"All the News That's Fit to Print."

The New York Times.

THE WEATHER
Generally fair today and Saturday; not much change in temperature. Temperature Yesterday—Max., 74; Min., 71. For weather report see next to last page.

VOL. LXXI...No. 23,554. NEW YORK, FRIDAY, JULY 21, 1922. TWO CENTS In Greater New York | THREE CENTS Within 200 Miles | FOUR CENTS Elsewhere

HYLAN OUT OF RACE AFTER HEARST VISIT; EDITOR STILL IN FIGHT

Mayor Announces Definitely That He Will Not Seek Gubernatorial Nomination.

THEY DISCUSS CAMPAIGN

Agree to Build Up-State Machine to Restore "Government to the People."

TAME COMMITTEE MEETING

Lasting Only Fifteen Minutes, Its Activities Are Confined to Convention Call.

While Democratic leaders from up-State here to attend yesterday's meeting of the Democratic State Committee almost to a man declared that there was no Hearst sentiment in their political bailiwicks, developments of the day strongly indicated that William R. Hearst had finally determined to go through with his fight for the Democratic nomination for Governor.

That impression gained strength when Mayor Hylan, after a conference with Mr. Hearst, who called at the City Hall, took himself definitely out of the Gubernatorial race. Questioned by newspaper men, Mayor Hylan said he had discussed with Mr. Hearst the necessity of building up without delay in the up-State counties a Democratic organization strong enough to insure the election of a Democratic Legislature pledged to redeem the State Government from the grip of the public utilities corporations and restore control to the people. Mr. Hearst, the Mayor said, had fully agreed that this was essential and to a further suggestion that discussion of candidates should be deferred until such an organization had been perfected.

The tenor of Mayor Hylan's talk to the newspaper men was identical with that of a letter sent by William J. Conners, chief promoter of Mr. Hearst's Gubernatorial "boom," to State Committee men not already on record as bitter-enders against Hearst on the eve of yesterday's meeting of the committee. The epistle from Mr. Conners bore Monday's date.

Hearst the Man, Says Conners.

"Mr. Hearst alone of all the proposed candidates," Mr. Conners wrote, "has the means and organization to bring the issues before the people. He alone has facilities for creating and maintaining an effective organization in the up-State counties. Who else besides Mr. Hearst is in a position to make a campaign which will insure the election of a Democratic Legislature. In the next place, because Mr. Hearst has no entanglements whatever, he could bring more Democrats into the State Government and turn more Republicans out than all the Democratic Governors combined since Flower. He isn't afraid. For five years he has been 100 per cent. efficient in aiding and building up the New York City organization.

"Will it pay to throw away an opportunity for a real Democratic Party organization up-State, a Democratic Legislature and a 100 per cent. Democratic State Government to gratify personal antagonisms and promote personal ambitions? Any one who knows New York City conditions will tell you that Mr. Hearst and Mayor Hylan are the only ones who can carry New York City by a plurality large enough to make success in the State possible."

In other parts of his letter Mr. Conners said that "the vote-getting power of Mr. Hearst is far greater than that of any Democrat in the State," that because he personified the issues he would be sure of election if nominated, and that he was the only Democrat who had a chance of carrying the State.

It was learned from Mr. Conners who, while not holding a proxy at the State Committee meeting, hovered about the meeting room and the corridors of the Hotel Commodore, where the committee met, that the organization work was already under way in certain localities up-State. As yet, Mr. Conners said, not a cent of Hearst's money had been invested in this undertaking or in any pre-convention activity.

Committee Is Tame.

The meeting of the State Committee was tame. Before it was called to order word had gone out "from headquarters" that any pro-Hearst or anti-Hearst resolutions were to be killed and that the committee must confine itself to issuing the official call for the State Convention. This, as already told, will meet in the Arena at Syracuse on Sept. 26.

In view of the uncertainty as to the candidate for Governor, the selection of a keynote orator and a permanent Chairman of the Convention was left to the Executive Committee. Herbert C. Pell Jr., State Chairman, was authorized to appoint a committee of nine to draft a tentative platform for submission to the Convention Committee on Resolutions. That was practically all the business done. The meeting lasted only about ten minutes and was marked by complete harmony.

The general impression about the committee room appeared to be that the Mayor's announcement that he would not be a candidate had been prompted by Mr. Hearst and was an indication that the former Independence League sachem was determined to carry his fight into the convention.

Mr. Hearst spent about fifteen minutes with the Mayor. After Mr. Hearst had left, Mayor Hylan made his announcement.

"I will not under any circumstances be a candidate for Governor," Mayor

Continued on Page Two.

The Greenbrier, White Sulphur Springs, W. Va. Just Overlaid From New York. Special compartment sleeper daily. Ample supplies drawn from surrounding country insures splendid quality food. Perfect golf, ride saddle horse, big swimming pools, motion pictures and dancing nightly. Cool cabins. Bookings The Plaza.—Advt.

Living Costs 55.4 Per Cent. Above the 1914 Levels

The National Industrial Conference Board, 10 East Thirty-ninth Street, reported yesterday that the cost of living among wage earners' families on June 15 last was 55.4 per cent. higher than in July, 1914. But since July, 1920, when the peak of the rise in the cost of living since 1914 was reached, price levels decreased 25 per cent., it was added.

Between May 15 and June 15 of this year there was a general increase of three-tenths of 1 per cent. Clothing prices dropped, which the board thought was due to seasonal variations, while food costs increased. Decreases and increases in that period apparently balanced one another, the board reported, so that the net result showed little change.

GERMANY AGREES TO SUPERVISION

This Includes Budget, Foreign Trade, Recovery of Evaded Capital, State Statistics.

MORATORIUM SEEMS SURE

British and French Members of Reparation Board Are Divided on Duration of Relief.

By EDWIN L. JAMES.

Copyright, 1922, by The New York Times Company.

Special Cable to THE NEW YORK TIMES.

PARIS, July 20.—It is now certain that some sort of moratorium on reparations payments will be granted to Germany. The duration of this moratorium and the terms Germany will be asked to accept in return for it will be determined, probably next week, by the Reparation Commission and then reviewed by the Allied Governments.

It is the idea of the French Government that if Germany is aided by an easing up on the part of the allies, Germany should be induced or obliged to make use of the improved situation to put her fiscal affairs in order in a way to assure the resumption of reparation payments on a sure scale.

The Committee on Guarantees, which has been for some weeks in Berlin working out a method for allied supervision of German public finances, returned to Paris last night and informed the Reparation Commission today that the German Government had agreed to its projects looking to supervision of the German budget, also supervision of exportations and importations, the recovery of evaded capital and the publication of reliable German Government statistics.

The committee is now engaged in drafting a full report for the Reparation Commission, which, it is expected, will be ready Monday or Tuesday, and when it goes formally before the commission it will be accompanied by a letter from Chancellor Wirth stating agreement of the German Government with the plans there outlined.

Split Over Duration of Relief.

It is believed the Commission on Reparations will decide that if Germany accepts allied supervision relief from the monthly reparation payments in the immediate future should be granted her. As to the length of the time of this relief sentiment among the members is divided. The English seem to think that two years would be proper, while the French, going to the extreme, suggest two or three months. It is also the French suggestion that the length of the moratorium might be made indefinite, leaving it to the allied supervisors in Berlin to recommend when the German Government is again in position to resume payments.

So much for the question of a moratorium, which, after all, is only part, and perhaps a minor part, of the reparation situation as it appears today. Something more radical than a short-term reparation vacation for Germany is required.

First in attention is the mooted project for cancellation by England of France's debt to her, representing a new phase of the large project for general readjustment of international indebtedness. America having refused to make sacrifices for the general cause, English opinion seems to be drifting toward England taking the initiative.

A good many Frenchmen are chary of the English suggestion, which as yet is only unofficial. Of course, they expect England to ask France to give up part of her reparation claim in return for cancellation of what France owes Great Britain, but they fear England will impose other conditions of a general political nature; in other words, that France must pay for English remission much more than the corresponding remission of credits on Germany.

However, the majority of opinion in France receives with great pleasure the unofficial British proposal, for this is just what the French have been asking for more than two years now. And,

Continued on Page Twelve.

De Wolf Hopper's Fifth Wife Seeks Divorce; Suit to Begin Today; No Contest Expected

Mrs. Elda Furry Hopper will begin an action for absolute divorce against her husband, De Wolf Hopper, the comedian, in the Supreme Court of Queens County in Long Island City today. Mr. Hopper, who is now playing in Baltimore, is not expected to be present or to contest the suit.

Although the divorce will be asked for on statutory grounds, there will be no mention of a corespondent by Mrs. Hopper. She will ask for the full custody of her son, De Wolf Hopper Jr., who is 7 years old. Mrs. Hopper lives at Douglas Manor, L. I. She was married to the comedian on May 8, 1915, at Riverside, N. J.

The present Mrs. Hopper is the comedian's fifth wife. His first wife was Ella Gardiner, a second cousin on the mother's side of the family. The second was Ida Mascher. Edna Wallace was the third, in the days of "Wang." Nella Bergen was his fourth wife. Mrs. Hopper said last night that if her suit should be granted she would keep her stage name of Hedda Hopper.

Mr. Hopper, who is playing a four weeks' engagement in a revival of Gilbert and Sullivan's operas in Baltimore, was served with papers in the action a few days ago. The attorney representing Mrs. Hopper is Bean Barber of Douglaston.

SELL ANS FOR INDIGESTION. KEEP IT HANDY. DON'T FORGET.—Advt.

REPUBLICAN BOLT CUTS GLOVE DUTIES BY VOTE OF 38 TO 17

Twenty, Including Lodge, Join Democrats to Reduce Maximum Rate to 75 Per Cent.

CONTROVERSY WAXES WARM

Wadsworth and Calder Defend and Vote For the "Gloversville" Schedule.

BILL MAY PASS IN AUGUST

Robinson Declares for Early Action on Remaining Amendments and Final Vote.

Special to The New York Times.

WASHINGTON, July 20.—By a majority of more than two to one the Senate, late this afternoon, administered a severe rebuke to the Committee on Finance when, by a vote of 38 to 17, it refused to ratify the high duties the committee had recommended for the protection of the cotton glove industry. Some of the duties proposed represented ad valorem equivalents of the specific rates as high as 119 per cent.

An amendment proposed by Senator Lenroot and adopted by the Senate provides that in no case shall the duty on gloves of the kind covered by the schedule exceed 75 per cent. ad valorem. The revolting Republicans numbered twenty.

The repudiation of the committee followed a debate that lasted more than four hours, the high duties proposed by the committee being defended by Senators McCumber and Smoot and the New York Senators, Wadsworth and Calder. This is the schedule popularly referred to as the "Gloversville, New York," schedule, because the principal advocate for the rates was ex-Representative Littauer of Gloversville, one of the leading figures in the American glove industry. The assault on the committee was directed by Senators Lenroot and Simmons.

Even Senator Lodge refused to vote for the high duties proposed. He told the Senate that in his opinion they were entirely too high.

New York Senators Defend Rates.

Senators Wadsworth and Calder declared that at present the glovemakers of Gloversville were idle as a result of competition from abroad and that if the factories were to be again operated at full capacity the rates approved by the committee were necessary.

"I dislike very much," said Senator Lodge, "to disagree with the Committee on Finance, but I have looked into this matter and have been unable to find any comparison of the differences in cost of production in this country and abroad that would justify the imposition of a duty as high as 119 per cent. ad valorem. I think the amendment of the Senator from Wisconsin, which provides a maximum duty of 75 per cent. ad valorem, is ample."

The ad valorem equivalents of the specific rates as proposed by the committee began at 25 and 50 per cent. and then jumped to 84, 92 and 119 per cent., according to the value of the article.

The vote on the Lenroot amendment was as follows:

FOR THE AMENDMENT—38.

Republicans—20.

Borah,	Keyes,	New,
Capper,	Ladd,	Newberry,
Cummins,	Lenroot,	Phipps,
Hale,	Lodge,	Rawson,
Harreld,	McCormick,	Warren,
Jones (Wash.),	Moses,	Willis.
Kellogg,	Nelson,	

Democrats—18.

Ashurst,	Kendrick,	Sheppard,
Caraway,	King,	Simmons,
Dial,	Overman,	Smith,
Heflin,	Pomerene,	Stanley,
Hitchcock,	Ransdell,	Trammell,
Jones (N. M.),	Robinson,	Walsh (Mont.)
		Walsh (Mass.)

AGAINST THE AMENDMENT—17

Republicans—12.

Brandegee,	Ernst,	McNary,
Bursum,	Gooding,	Oddie,
Calder,	Johnson,	Pepper,
Cameron,	McCumber,	Smoot,
Curtis,	McLean,	Spencer,
Wadsworth.		

Democrat—1.

Broussard.

There were indications today that the final vote on the tariff bill might be reached by the time the House reconvenes on Aug. 15. Senator Robinson of Arkansas, after again calling attention to the fact that much time is being lost as a result of Senators making speeches on subjects other than the pending tariff bill, said that as soon as the wool schedule was out of the way he would be ready to support a motion to limit debate and fix a date for the final vote.

"If this tariff is a measure of such great importance that it must be kept before the Senate to the exclusion, if possible, of all other business," said Senator Robinson, "then let us confine our debate to the bill, except, of course, when it may be necessary to consider matters of an emergency nature. Let us stay with it and get a final vote, and either pass it or defeat it.

There is a growing element on the

Continued on Page Four.

President May Spend Week In August Near Chicago

Special to The New York Times.

CHICAGO, July 20.—President Harding may pay a week's visit to Chicago late in August. Tentative plans have been made, with the program in the hands of Frederick W. Upham, Treasurer of the Republican National Committee, and Charles G. Dawes, whose guests the President and Mrs. Harding are to be if they come. Continuation of the coal and railroad strikes another month might prevent the visit.

President Harding accepted long ago an invitation of Secretary Davis to be present Aug. 24 at Moose Heart, near Aurora, where a Moose celebration is to take place. After that Mr. Harding hopes to have a week of rest in and near Chicago without entertainment of any kind.

FREE STATE GUNS BATTER WATERFORD

Heavy Bombardment of the City Begun From Across the River by Irish National Force.

20 ARE DEAD IN LIMERICK

Attack Developing on Whole Rebel Front—Government Rejects Compromise Peace.

Copyright, 1922, by The New York Times Company.

Special Cable to THE NEW YORK TIMES.

DUBLIN, July 20 (Passed by Military Censor).—A few days ago the boast was made on the Irregulars' behalf that de Valera was with the Director of Operations in Limerick, but now Irregular headquarters are transferred to some safer spot. Doubtless the capture of Limerick is in sight and it means the collapse of the citadel which the irregulars had persuaded themselves rendered their left flank impregnable and defied any possibility of a successful turning movement against their main positions. But the gun have opened on Waterford, rendering the right wing's position extremely critical.

Today Waterford City is the great military objective. National troops are bombarding it vigorously. Machine guns send messages of death over the waters of the River Suir. The bread and railway flowing tidal river with its railroad bridge prevents the troops for the moment from coming into close with the irregulars.

The attack began at 7 o'clock on Tuesday evening when the almost deserted city awoke to the crackling of rifles and rattling of machine guns heralding the bursting war cloud overhanging it three weeks. The national forces from Kilkenny under command of Col. Commandant Prout who laid siege to the city and could have entered it twenty-four hours ago but for the raising of the drawbridge between the city proper and the main roads and railways emerging from the Kilkenny side of the River. The ferry bank district and all the north bank of the river facing the city are in the hand of nationals who from concealed positions in the woods of Mount Misery rising over the railway terminus rain showers of lead on the irregulars' positions along the quay from the hotel opposite the drawbridge to Reginald's tower, that dark old castle dating back to Danish times.

It is a great military operation, and a splendid prelude to certain and final restoration of the whole of the southern province to the people whose overwhelming verdict established their right at the election.

On the march from Kilkenny the troops bivouacked in the meadows of Kilmacow, and before resumption received general absolution from Father Greene. The picture of the men with Colonel Prout at their head kneeling en masse before the vested priest is not easily forgotten.

Waterford's inhabitants have fled for the moment, while deliverance of the city is being secured, though at frightful cost of shrapnel and high explosive shells.

Compromise Peace Rejected.

The report that the irregulars of Cork went to Southern headquarters of the national forces to discuss peace finds no confirmation in Dublin. No verification is possible, as no news is coming from the South today. Peace talk or peace moves don't seem to be practical politics at the moment. There was a very poor response today to the summons by the Labor Party executive to all Dail members to meet in the Mansion House to discuss the position of the country in the light of the experience of the last three weeks "and consider certain proposals which may, perhaps, lead to peace."

In an official statement this morning, the Government, apparently anticipating this meeting, reviewed the general situation and the behaving of the forces opposing the national troops, and concluded:

"Peace built upon a compromise with forces that behaved as the irregulars have would be a peace too costly to the nation."

That statement ought to have been sufficient indication to the Laborites that no meeting such as they contemplated could accomplish anything unless they had concrete unconditional surrender overtures from the irregulars. Yet the Labor men, not reckoning that way, attempted to hold the meeting, which proved abortive, as no treatyites nor anti-treatyites turned up, except the treaty Lord Mayor of Dublin, who lives in the Mansion House. Eleven Labor Deputies out of sixteen attended.

Labor's move is considered mischievous, especially in the light of horrible outrages by the irregulars over the entire south and west. Even at Dublin's own door this morning a goods train crew was taken off at Clontarf and the train sent heading a couple of miles

Continued on Page Two.

HARDING PLEDGES A COAL COMMISSION; OHIO AND PENNSYLVANIA TROOPS OUT; RAIL CONFERENCE IN WASHINGTON FAILS

SENATORS CALL EXECUTIVES

Loree, Pearson, Alfred, Cuyler and Atterbury Answer Summons.

"FOR INFORMATION ONLY"

"All I Can Say Is," Says One Senator, "It Is a Damned Serious Situation."

RAIL CHIEFS UNYIELDING

They Refuse to Consider Board of Adjustment and Are Firm on Seniority Question.

Special to The New York Times.

WASHINGTON, July 20.—Hope that the way might be cleared for immediate settlement of the railway strike was dashed to the ground soon after midnight tonight when Senators Cummins, Kellogg and Watson of the Senate Interstate Commerce Committee emerged from a conference with five of the principal Eastern railway executives whom they had asked to come to Washington for a free and frank discussion of the situation.

Besides the Senators named the conference was participated in by Thomas De Witt Cuyler of Philadelphia, a director of the Pennsylvania system and Chairman of the Railway Executive Committee; L. F. Loree of New York, President of the Delaware & Hudson; William W. Atterbury of Philadelphia, Vice President of the Pennsylvania system; E. J. Pearson of the New York, New Haven & Hartford lines and Frank [illegible] of the Pere Marquette system. [illegible] was not present.

The railroads who were summoned to Washington by the spokesman for the Senate Interstate Commerce Committee arrived just before 9 o'clock, went at once to a hotel, were closeted with the three Senators until midnight and immediately after the conference all but Messrs. Cuyler and Thom hurried to the Union Station and took trains back to New York and Philadelphia.

None of the railway executives would discuss the conference. On their departure from the hotel they said that Senator Cummins would have something to say.

Statement by Cummins.

Soon after midnight this statement was issued by Senator Cummins:

"Senators Kellogg, Watson and myself had a conference with some of the Eastern railroad Presidents this evening for the purpose of talking over the strike situation and of ascertaining, if possible, the exact issues between the roads and the strikers.

"We wanted to discover whether there is any explanation that would remove the difficulties in the way of an adjustment.

"We discussed the whole situation freely and frankly.

"The views of the shopmen have already been fully disclosed at Chicago.

"The object of the conference was solely to secure information upon this very vital subject."

Senator Cummins could not be persuaded by questioning to add to the statement. He would not discuss the details of the conference. Nor would he discuss future developments.

Despite the reticence of Senator Cummins and others participating in the conference it was ascertained that no real headway was made toward an adjustment. One of the Senators present, however, without allowing his name to be used, said:

"All I care to say is that it is a damned serious situation."

The conference came as a surprise to the few in Washington who were first advised of it in dispatches from New York, saying that a delegation of Eastern rail executives was coming to Washington for a midnight conference with Chairman Cummins and other members of the Senate Finance Committee.

Senators Reflect Failure.

It was learned from one of the participants in the conference that the free and frank discussion held upon no prospect for immediate settlement, and the failure of the conference was reflected in the countenances of the Senators who participated.

Prior to the break-up of the meeting, which had been hurriedly called, hope had existed in Administration circles that means might be found for a prompt settlement. During the last twenty-four hours the belief had been growing that some kind of an adjustment of the rail strike was imminent.

It was the hope of the Senatorial leaders that if the strike could not be adjusted otherwise, the difficulties might be removed by legislation satisfactory to the rail heads and strike leaders. But this idea vanished after the Senators went into the situation with the rail heads.

Senator Cummins has been in touch with President Harding almost daily relative to the railway situation. He will acquaint the President with latest developments in tonight's conference.

The President has been reluctant to intervene in the rail strike, holding that the Railroad Labor Board, as the Federal agency authorized by law to deal with the situation was the logical Gov-

Continued on Page Three.

Text of President's Reply to Governor Sproul Promising Appointment of Commission on Coal

Special to The New York Times.

WASHINGTON, July 20.—Telegraphic correspondence between President Harding and Governor Sproul of Pennsylvania was made public tonight at the White House as follows:

Harrisburg, Pa., July 20, 1922.

The President:

I wish to report strong public sentiment supporting your invitation to operators and miners to resume production. I trust, however, that you are merely withholding the appointment of your commission long enough to determine whether satisfactory production will result. If this does not occur within a reasonable time, I respectfully urge the prompt creation of your commission, either as originally proposed or in modified form. If voluntary production fails, Pennsylvania will welcome exercise by you of full executive authority. Meanwhile I renew my pledge of hearty co-operation.

WILLIAM C. SPROUL, Governor of Pennsylvania.

Washington, D. C., July 20, 1922.

Governor William C. Sproul, Harrisburg, Pa.:

Your telegram relating to appointment of Coal Commission, notwithstanding mine workers and a minority of mine operators declined to accept such an arbitration, is received. Matters are temporarily in suspension because when arbitration was denied there was but one consistent thing to do, as I saw it, and that was to invite production. You may expect the selection of a commission, because America's welfare will not permit those who assume to serve it to deny for any reason the supply of such a necessity as fuel and thereby jeopardize American life and health and happiness. Moreover, there was a third party to submit its case to the commission—the great American public. The primary object was the prompt and just ending of a dispute. The broader purpose was a searching inquiry into the coal industry, to learn all the causes of dispute and find a way to avoid them in the future. It may be desirable to modify the form of the commission as originally proposed, because it was first designed to meet most promptly the exigency then existing. I wished a settlement at the conference table, where all could be heard and all be represented on the commission.

It has seemed to me that time to appraise the situation, the opportunity to measure the unquestioned fairness of the proposal and sense the obligations involved, and a period in which to resume production, would either avoid drastic steps on the one hand or clearly justify them on the other. The commission will come in due time. There is an authority above all workers and operators, and that authority—the American public—must have an agency of effective expression.

Thank you for your renewed pledge of co-operation, and be assured of like cordial pledges from the Executives of most coal producing States.

WARREN G. HARDING.

ORDERS ARREST OF W. A. WHITE

Governor Allen of Kansas Acts Against Old Comrade for Defying Industrial Law.

VOWED LEANING TO SHOPMEN

State Is Startled by Row Between "Henry and Me," Fellow-Tourists Abroad.

TOPEKA, Kan., July 20.—Governor Henry J. Allen tonight authorized the arrest of William White, editor of the Emporia Gazette, for alleged violations of the anti-picketing provision of the Kansas Industrial Court.

The Governor issued a long statement on the subject. In it he says that after the shopmen's strike began, the strikers tried various methods of picketing, only to have these declared violations of the law. Then he relates how finally the strike leaders provided themselves with cards containing a declaration of sympathy for the strikers and induced merchants in two or three shop towns to put these in their windows.

This the Attorney-General held to be another violation of the law. Most merchants, on request, says the Governor, removed these cards and no arrests were ordered.

The statement goes on:

"William Allen White, of Emporia, who has been one of the strike sympathisers from the beginning, is the first man to openly defy the law officers in this matter and to declare his intention to display the slogan of the strike leaders in his shop window and to continue this form of encouragement to the men who are now violating the law of the State.

"Mr. White is a man with a potential following in the State, and his declaration that he did not intend to obey this law has aroused a sympathetic response among other strike sympathisers. Cards that were taken down yesterday in obedience to the request of law officers are being put back today as the result of Mr. White's action, and a new spirit of hostility and determination has been aroused in the minds of the strikers, who believe that in Mr. White they have secured a champion whose example will justify them in new acts of disobedience to the law.

Will Make No Distinction.

"It is now apparent that we are not going to be able to stop this practice in Kansas without arrests and prosecutions. No distinctions will be made as to individuals, no matter what their standing may be in the State or nation. Certainly we cannot make any exception of Mr. White's case.

"The case has nothing whatever to do with any man's right of free speech. It is a simple concrete question as to whether a citizen is going to obey the law of his State, both as to its spirit and its letter, or be permitted to unlawfully encourage others in the violation

Continued on Page Three.

GUARD OUT IN OHIO AND PENNSYLVANIA

Governors of Both States Detail Troops to Duty of Protecting Mine Operations.

PROCLAMATION BY SPROUL

Cavalry, Infantry and Machine-Gun Units in the Field—Others Are Mobilized.

Special to The New York Times.

HARRISBURG, Pa., July 20.—An order was signed this evening by Governor Sproul, detailing the 104th Regiment of cavalry, the Fifty-second Machine Gun Company and Motor Transport Company 110 of the Pennsylvania National Guard to active service in the bituminous coal district of Southwestern Pennsylvania.

"I have received so many requests from coal operators for protection when they resume operations of their mines," said the Governor, "that I believed it necessary to act promptly before any trouble arises. I do not want to see a recurrence of the troublesome conditions other States have had."

A proclamation was issued at the same time he signed the military order, and this calls upon the constituted authorities and all citizens "to give full support and aid in meeting the situation confronting us and to be alert and vigilant in the discouragement of all lawlessness." The action by the Governor is in keeping with the plans of President Harding.

Believes Situation Threatening.

He issued a statement tonight saying he believed the situation to be threatening, and in his proclamation declared the whole National Guard would be used if necessary to uphold the law. Marches and assembling of large crowds were forbidden by the proclamation, which stated that the peace of the commonwealth and the rights of its citizens would be preserved no matter what the cost.

General Beary in his orders to the troops said "conditions of unrest" prevailed and told them their duty would be the maintenance of peace and order in the communities concerned.

There are approximately 1,100 men in the National Guard units ordered out and they are now prepared for service, for the Guard tomorrow opens its annual encampment at Mount Gretna. Adjutant General Beary has issued orders to the various commands to entrain tomorrow. The troops will be under command of Colonel E. J. Stackpole Jr. of the 104th Cavalry, Harrisburg, who was wounded in France. He received verbal orders relative to the disposition of the troops. The State police force, consisting of 425 men, has many of its troopers in the western part of the State, and they will act as liaison officers between the National Guard and the county authorities. All are mounted

Continued on Page Two.

COMMISSION 'IN DUE TIME'

President Planning Body Which Will Represent the Public.

ACTION IS EXPECTED SOON

Failure of Miners to Return to Work Will Cause Appointment of Body.

ROADS TO GET FUEL SUPPLY

Hoover Prepares to Issue Priority Orders for Non-Union Coal —Rationing Considered.

Special to The New York Times.

WASHINGTON, July 20.—The appointment of a Federal Commission to arbitrate the issues of the coal strike was forecast tonight when telegraphic correspondence between President Harding and Governor Sproul of Pennsylvania was made public at the White House.

The President intimated that such a commission would be composed solely of representatives of the American public and would be vested with extensive authority. The original commission proposed by the President would have been composed of three representatives of the operators, three of the miners and five representing the public.

Action will be taken by the President, it is understood, if it develops within a few days that the operators are unable to resume production. The indications up to this time have been that the miners would hold firm, and that without Federal intervention production on a basis sufficient to prevent a serious coal famine next Winter would be impossible.

Commission "In Due Time."

"It has seemed to me," said the President in his message to Governor Sproul, "that the time to appraise the situation, the opportunity to measure the unquestioned fairness of the proposal and sense the obligations involved, and a period in which to resume production, would either avoid drastic steps on the one hand or clearly justify them on the other. The commission will come in due time. There is an authority above all workers and operators, and that authority—the American public—must have an agency of effective expression."

[The text of President Harding's and Governor Sproul's messages will be found in an adjoining column].

Government seizure and operation of the mines, it is understood, is not contemplated in the plan under consideration, the belief being that when the miners and operators are called on to submit to the Federal authority and deal directly with the Government through the medium of a Federal commission they will accept. Representatives of the miners have indicated that this would be so, although they would expect to have certain terms met as to working conditions and wages under which they would return to work pending arbitration.

The President, it is said, has in mind the selection of a commission representative of the American public and composed of men of prominence in public and private life. Administration leaders, the understanding is, feel that miners or operators would forfeit public confidence and support by refusing to enter such negotiations for the settlement of the strike. However, Government control of the mines, pending arbitration and a sweeping investigation of the coal mining industry, is within the range of possibility.

The commission now proposed would not only endeavor to settle the immediate wage and working conditions at issue, but determine upon a constructive program for the reorganization of the industry so that the evils which threaten to bring about future strikes may be cured.

The communication of President Harding was in reply to a telegram from Governor Sproul in which the latter promised full co-operation in the present effort to reopen the mines. Governor Sproul expressed the hope that a commission would be named by the President if voluntary production failed, and added that Pennsylvania would welcome exercise of full Executive authority.

Skeptical About Production Gain.

The tenor of Governor Sproul's communication and President Harding's reply left the impression here that neither was confident that sufficient voluntary production could be obtained to avert a coal famine. A number of the operators who returned to their mines after the recent conferences here, promising to do their best to carry out instructions to resume operations, were skeptical of their ability to accomplish much production in the closely unionized fields.

It is the belief here that President Harding will not allow many days of grace for the test to be made, and that he will name the Federal commission within a very few days.

The Administration today began making plans to direct the distribution of the available coal supply so as to prevent an interruption of interstate commerce and get coal to the Northwest and New England States. These plans for the present do not contemplate a general rationing of coal to consumers. Emphasis was placed on the fact that the primary interest of the Government is in the maintenance of interstate commerce, for which it is essential that railroads obtain necessary supplies.

Attorney General Daugherty and other officials expressed the opinion that it would be impossible to make enough coal

to meet the demand under present conditions and that a coal shortage next Winter was probable. The effort will be to avoid a famine in any of the consuming districts which would be attended with suffering and serious crippling of industrial activity.

Secretary Hoover had a conference today with Commissioner Aitchison of the Interstate Commerce Commission and other officials directly interested in the situation. He said it would be necessary to devise some machinery to arrange for proper distribution of the fuel supply and that a definite announcement of the Administration's program would probably be made tomorrow or Saturday.

It is hoped that a general rationing plan will not be necessary, as the Government is anxious to avoid any move which smacks of Federal control. It is believed now that the most serious phase of the situation can be handled by arranging to keep interstate transportation in operation and also by directing the distribution of coal from its sources in sufficient quantities to meet in part at least the needs of the great Northwestern territory.

Lewis Threatens Flooding of Mines.

President Lewis of the United Mine Workers said today that all his reports were that the ranks of the union miners were standing firm. He was convinced, he said, that the operators would be unable to get miners to take the place of the union workers and that the Administration's plan for the mining of sufficient coal to prevent a serious famine would fail, if continued on the present basis.

Maintenance men of the union, Mr. Lewis added, would remain in the mines to prevent their flooding until strikebreakers were employed. The appearance of strike-breakers in the mines, or the calling out of troops, he said, would be the signal for the union maintenance men to leave their posts. They would not, he said, work with strikebreakers or under the direction of the bayonet.

Attorney General Daugherty was asked whether the Government, if the ranks of the union miners remained solid, had any definite plan to obtain men to take their places.

"It is reasonable to assume," he replied, "that when the Government has taken steps to reopen the mines it has in mind obtaining workers. If it has such a plan, it is also reasonable to assume that it would not be divulged until it becomes time to put that plan into effect."

Mr. Lewis went to New York this afternoon and will remain there for a few days. He expects to return to Washington. Practically all of the leading operators and labor leaders have left the city to return to their mining districts.

To Import English Coal.

It was indicated at the Department of Commerce today that 600,000 tons or more of shipping would soon be employed in importing coal to seaboard communities. Most of this coal will come from England, and while no estimate was made of the quantity which might be obtained, it was felt that the tonnage might be sufficient to help materially. This coal is obtainable at from $6.50 to $7.75 a ton at the ports. Physical conditions, however, will keep this movement down.

The price situation is also giving concern. An Administration official said that operators controlling about 85 per cent. of the entire tonnage in the non-union fields were abiding by the agreement to make $3.50 the maximum. Western Kentucky mines, which refused to enter the informal agreement, were charging $7.50, although production costs were not more than $2.50 a ton. There had been many complaints from public utilities and other consumers of Kentucky about the prices charged.

The railroad strike is certain to hamper seriously the movement of coal to the Lake regions for shipment by boat to the Northwest, even if it is found possible to reopen some of the mines of the central competitive field.

That some of the operators are deeply concerned over the situation they will face in the unionized fields if they endeavor to reopen the mines with strikebreakers was emphasized today when resolutions demanding an immediate Government investigation of the recent outbreak at Herrin, Ill., where a score or more of strikebreakers were killed, were made public in behalf of the bituminous coal operators who were in conference here.

The operators believe that a thorough Federal investigation would have a good effect and tend to lessen the danger of a repetition of such a happening.

Will Use Priority Orders.

WASHINGTON, July 20 (Associated Press).—Secretary Hoover announced today that within a day or two the Interstate Commerce Commission and the Commerce Department would put into operation a scheme of diverting to essential transportation lines the coal coming from non-union mines and those that may be opened in union territory by use of priority orders governing transportation.

Next in order for coal supply from the diminished output, it was indicated, would be the Southern Great Lakes ports, and should it be found impossible to avert a shortage the coal distribution plan might be expanded to become a complete rationing of supply to other industries and territories, as their necessities might appear.

Mr. Hoover said coal stocks held by the railroads varied from three months' supplies on some roads down to stocks sufficient only for a week or two on others. These latter roads, he said, would have to be supplied first.

The White House made public responses received from Governors Ritchie of Maryland, McMaster of South Dakota and Kilby of Alabama and Acting Governor Crockett of Utah.

Governor Kilby of Alabama said:

"Your telegram 18th is received. The coal strike order does not embrace operations in Alabama. All Alabama mines are being operated at full capacity, except as limited by shortage of cars resulting from strike of railroad shopmen. Nevertheless, I appreciate your tender of assistance in case of its need. Your proposal for the resumption of coal production and your plan of arbitration are eminently fair, just and wise, and offer means of relief to the country that challenge the common sense, honesty of purpose and patriotism of every coal operator and striking miner in the affected districts. The country is to be congratulated upon the firm and vigorous stand you are taking for the maintenance of law and order and the security of men who are willing to work in this emergency and for the progress of industry."

Effects of industrial disorder had been noticed in a slowing up of the business situation in recent weeks, the Commerce Department noted in a periodic review, though actual coal shortage had not been occasioned.

"In recent weeks some of the smaller industrial plants have begun to experience a fuel shortage. "This, with the realization that even after the mining has begun it will be some time before an even distribution can be established, has had a deterring influence on industry," said the review.

Unofficial reports from the West Virginia coal fields, where the bulk of Eastern non-union coal has been produced, indicated a steady decrease in production, due to railroad service disabilities. Officials considered it significant evidence of the relationship between the coal and rail strikes that clerks and freight handlers on the Chesapeake & Ohio and the Norfolk & Western roads should be called out, since these two roads serve the greater non-union coal fields. Some West Virginia mines have not had more than a day's supply of coal cars in the four working days of the present week.

AWAITS OPERATORS' ACTION.

Indiana Governor Has Plan Ready When Mines Reopen.

Special to The New York Times.

INDIANAPOLIS, Ind., July 20.—A plan having been completed by Governor McCray for State action in the coal strike, he said today that he was awaiting, before acting, a move by operators in response to the Federal and State Governments' requests for them to reopen their mines. He did not wish to disclose his plans at this time, but said steps would be taken soon to carry out details which have not been put into operation.

Concerning a report that the State first would take over a group of mines near Terre Haute, now in receivership in a Federal Court, the Governor said he had received such a suggestion, but did not wish to discuss it. The report was that work would be offered to miners at the old wages and that if they would not work then the State would call for volunteers.

It is known that the Governor has his eye on some of the big strip mines, one particularly, in Greene County, where volunteers could work and get out coal better than in shaft mines. Fred Robinson, Secretary of the State Purchasing Committee, has been negotiating with mine operators and miners along this line with a hope of getting union men to agree to work a mine to supply coal to State institutions.

The Operators' Scale Committee will meet in Indianapolis tomorrow to consider plans for reopening mines. M. L. Gould, President of the Indiana Bituminous Coal Operators' Association, announced. It is expected this will be one of a series of conferences, some of which may be held with State officials, for finding some way to comply with the appeal of President Harding and Governor McCray.

CLEVELAND FACING DARKNESS.

Lighting Plant Can Run Only Three Days, Says Director.

CLEVELAND, July 20.—Cleveland's municipal light plant will be forced to shut down within three days and 32,000 consumers will be deprived of electric current unless the city's coal supply is replenished within that time, the Public Utilities Director, Mr. Roberts, declared today.

The plant has only three days' supply of coal on hand and all hope of operating its generators with natural gas fuel has been abandoned, he said.

ST. LOUIS, July 20.—A majority of the cities in Missouri will be without running water, electricity, gas and street railway and telephone service unless the coal strike is ended by Oct. 1, B. R. Locke of Mexico, President of the Missouri Association of Public Utilities, asserted here today.

PLEDGES STATE TROOPS FOR ILLINOIS MINES

Acting Governor Advises Harding to Send Needed Cars to Non-Union Fields.

SPRINGFIELD, Ill., July 20 (Associated Press).—Promising protection by Illinois troops if Illinois mine operators can obtain sufficient miners to work their mines, Acting Governor Fred E. Sterling late today dispatched his response to the request of President Harding that Illinois mines be reopened. His promise of co-operation was qualified by an expression of doubt that any of the mines would attempt to reopen because of the lack of workers.

Asking that he be not regarded as "presumptuous," Mr. Sterling recommends that the President turn his attention to the non-union fields in Kentucky and elsewhere and see that they were provided with sufficient coal cars to handle their output. "I have been advised," he wired, "that the mines in Hazard Field, Kentucky, have not operated for the last two weeks."

Headquarters of the Illinois mine workers was silent today regarding the possibilities of the conference which the Acting Governor said he intended having with the District President, Frank Farrington, on his arrival here tomorrow. Although Farrington has been authorized by his executive board to negotiate for a separate wage contract for Illinois, it is reported that he does not intend to attempt a separate agreement. It is understood, however, that Mr. Sterling will ask Farrington's help in getting the miners back to work.

HILLSBORO, Ill., July 20 (Associated Press).—There is no prospect of an immediate resumption of coal production in Illinois, Rice Miller, President of the Illinois Coal Operators' Association, told The Associated Press on his arrival home today from Washington, where he attended the coal operators' conference. He did not believe President Harding's plan for operating the mines would be feasible in Illinois.

CALLS ON IOWA MINERS TO FIGHT HARDING PLAN

District Leader Declares President's Move Is Attempt to Disrupt Union.

ALBIA, Iowa, July 20 (Associated Press).—Declaring that the Government's plan to operate the coal mines of the country is an attempt to disrupt the United Mine Workers, Joe H. Morris, President of the Iowa district, who returned from the Washington conference last night, in a statement today appealed to every member of the union to refuse to enter the mines until the strike is settled.

"The Government will find very few union men who will be willing to enter the mines and play the part of traitors in a project which is intended to disrupt the miners' union," he said. "The Government will have to put at least 250,000 men at work in the mines to turn out any coal at all. This will be found utterly impossible while the men remain loyal to the union."

Farmers at Eddyville, near here, are mining coal in the pocket mines on farms under armed guards, according to a report received by State union headquarters. The move was decided on after they had tried without success to obtain coal for their threshing.

DES MOINES, Iowa, July 20 (Associated Press).—Iowa coal operators, reluctant to attempt resumption of production, will insist upon the protection of Federal troops rather than National Guardsmen before responding to the appeals of President Harding and Governor Kendall, according to expressions of opinion by local operators today.

The traditional antagonism between the guard and the union men, which has been materially lessened since the World War, still prevails in sufficient strength, where strike duty is involved, the operators say, to make the experiment of reopening the mines with State troops a hazardous one.

CALLS OUT 600 MINERS WORKING IN 3 STATES

District Chief Alleges Violation of Agreement Providing Fuel for Public Utilities.

MUSKOGEE, Okla., July 20.—Six hundred coal miners in Oklahoma, Arkansas and Texas who have been permitted to work since the strike began on April 1, were today ordered out by John Wilkinson, President of District 21, United Mine Workers. These men have been working at mines engaged in supplying hospitals, ice companies and public utilities with fuel in the three states which comprise the district.

Wilkinson's order came from Indianapolis to Secretary-Treasurer Eugene Ross, and was immediately communicated to all members of the District Executive Board. It was not accompanied by an explanation.

INDIANAPOLIS, July 20.—Suspension of work in the Arkansas, Oklahoma and Texas coal fields, which were working under an agreement to provide coal for public utilities, hospitals and schools was ordered because of a violation of that agreement, John Wilkinson, President of District 21 of the United Mine Workers, said here today.

ASKS HARDING HELP IN MINE REOPENING

Governor Groesbeck of Michigan Urges Immediate Resumption Under Public Control.

LEWIS REFUSES ASSENT

President's Intervention in the State Is Not Expected at This Time.

Special to The New York Times.

LANSING, Mich., July 20.—Governor Alex J. Groesbeck met with his first setback today in his plan to open the coal mines in the Saginaw district and operate them as State institutions.

Following a conference in Saginaw yesterday with miners and mine owners, the Governor announced that he was prepared to take over and operate the coal mines for the good of the public. Today John L. Lewis, President of the United Mine Workers, wired the Governor from Washington that if the State desired to operate the coal mines the Governor also would have to make terms with the mine employes now on a strike before opening the mines.

This was taken to mean that the miners would not go back to work even though the State did take over the operation of the mines. The question is to be taken up this week with the mine workers' officials. The Governor declares the mines must be worked.

The following telegram was sent by the Governor to President Harding today:

"Mr. Lewis wires refusal of permission to district miners in Michigan to meet operators and resume work under agreement in force previous to April 1. As matters stand now, no coal will be produced unless properties are placed under public control.

"In view of extraordinary emergency throughout the nations public and private industries being paralyzed and consumers being mulcted, constituting as it does a challenge of Governments authority and power, would suggest that steps be taken at once to open mines and run them until differences are adjusted and legislation is adopted calculated to prevent recurrences of present trouble and establishing equitable relationships between owners and workers and likewise protection of the public interests.

"Please advise further decision or wishes in matter."

Special to The New York Times.

WASHINGTON, July 20 (Associated Press).—There was much interest here in the telegram sent by Governor Groesbeck of Michigan, in which he sought the approval of the President to a plan to take over and operate the Michigan coal mines under State control. There was no statement made at the White House today concerning this request, and it is not believed that the Federal Government will interfere one way or the other.

President Lewis and other representatives of the United Mine Workers of America said that the union miners would not have anything with the State officials of Michigan, and for that matter would not negiotiate except on the central competitive field basis or some other basis which fixed a basic wage scale for a majority of tonnage. The miners, Mr. Lewis said, were determined to continue the strike until the principle of collective bargaining and past procedure in the industry was recognized.

DEATH PENALTY PAID BY TWO AT SING SING

Brooklyn Youth Host to Japanese at Farewell Prison Dinner.

Two men were put to death at Sing Sing last night for murders committed for the sake of robbery. They were Peter Nunziata, 19 years old, of Brooklyn, and Saito Taizo, 21, a Japanese, who lived in Manhattan.

Nunziata entered the death chamber at 11:04 o'clock, shouting "Good-bye, boys!" He was pronounced dead at 11:11. The Japanese was brought in at 11:14. He walked quickly to the chair, seeming to be more agitated than the stolid Nunziata, but shouted the same farewell. The doctors pronounced him dead at 11:21. One of the official witnesses of the execution was W. C. Ross of Peekskill, a blind man, who said he wanted to "sense the feeling" of the execution.

The men had their last meal in separate cells. Ordinarily the prison supplies anything the condemned man wants to eat at the expense of the State, but Nunziata insisted on standing treat for himself and his comrade.

"I appreciate the kindness of the prison officials," he said, "but I would like to pay for the dinner for both. It would make me feel as if I were free and could go into a restaurant and order anything I wanted. Ask Taizo what he'll have. This is on me. Pay for it out of the money my folks sent me. It's down in the office."

Nunziata and three other young men waylaid Professor Wilfred Kotkov of the Jewish Theological Seminary at Woodhaven, L. I., when he walked across a field at Woodhaven, and attempted to rob him. He was shot and killed during a struggle. Joseph Alfano is now in the death house because of the same crime. Taizo was convicted of strangling Mitaro Hara, another Japanese, with a cord and to have robbed him of $200 in a New York hotel on Oct. 4, 1921.

SEVEN KILLED IN AUTO, INCLUDING FAMILY OF 5

Mr. and Mrs. Fretz, Their Children and Two Others Meet Death at Stevensville, Ontario.

BUFFALO, July 20.—A whole family of five and two other persons were killed and one other was severely injured in a grade-crossing accident on the Michigan Central Railway, six miles west of Bridgeburg, Ontario, this afternoon.

An automobile, owned and driven by Daniel Fretz of Colorado Springs, Col., was hit by a Toronto, Hamilton & Buffalo passenger train, running on the Michigan Central tracks.

The dead are:

Daniel Fretz, his wife and their three children, Ethel, 18 years old; Harold, 13, and Carl, 8, and Robert Baker, 11-year-old son of James Baker of Bertie, Ontario. All were killed outright.

Mrs. James Baker, sister of Fretz, died a few minutes after reaching a hospital here.

The daughter of Mrs. James Baker, Selma, 8 years old, probably will recover.

Fretz and his family motored to Stevensville, Ontario, from Colorado to spend a month with the Bakers. A party was made up this afternoon for a trip to a near-by beach. Fretz had just driven out of the Baker yard and upon the tracks, which cross the highway there, when the fast-moving passenger train crashed into his machine.

Baker, who had been standing in the yard, waving good-bye to the family, witnessed the accident.

RAIL GUARDS SHOOT THREE IN BUFFALO

Fire Into Mob at Erie Yards and Wound Two Boys and a Woman.

BUFFALO, N. Y., July 20.—Two boys and a woman were shot tonight when two railroad detectives fired on a mob of 500 persons in the Erie yards in Seneca Street. The boys, eleven and seventeen years old, will die, surgeons say. The woman was slightly injured by a stray bullet which passed through the door of her home.

News of the shooting spread rapidly through the district and when police reserves arrived at the scene they found a crowd of 2,000 persons besieging a shanty in which the two railroad detectives were being guarded by two city policemen. Threats of lynching were made by the crowd. The police reserves finally got the men to a place of safety, but only by free use of their clubs.

The railroad detectives had been acting as guards for strikebreakers working in the Erie shops, which are near the scene of the riot. They were returning to the shops when attacked by the crowd of 500 men and women.

Stones were thrown at them, and, according to their story, the mob made a rush for them. Then they fired.

The boys, Walter Millas, 11 years old, and Stephen Warhol, 17, were shot in the head with slugs from the shotguns fired by the detectives. Surgeons say the woman, Mrs. Katherine Strabel, was struck by a revolver bullet.

The mob scattered at the first volley, leaving the wounded boys lying on the ground. They were picked up by policemen and taken to the hospital.

A few minutes later the mob, greatly reinforced, returned to the attack. Two city policemen just had time to put the detectives, Frederick Hollenback and Walter Kemp, inside the flat shanty and mount guard outside with drawn revolvers when the place was besieged by a crowd of 2,000.

With cries of "Lynch them!" and "Give up the boy killers!" the mob surged around the little shanty. The two policemen kept the throng at bay until the arrival of reserves from Police Headquarters, who fought their way through the crowd and fought their way back again with the two detectives. As they put them into the waiting patrol automobile a shower of bricks and stones came from the mob. Several of the policemen were hit, but none was seriously injured.

Hollenback and Kemp were held on an open charge tonight pending an investigation by the District Attorney's office.

SQUAD AWES TROLLEYMEN.

Only Minor Outbreaks Occur as State Troopers Arrive.

BUFFALO, N. Y., July 20.—While State troopers were being rushed into Buffalo from four of the six headquarters of the State Constabulary, the International Railway Company was preparing tonight to extend service on its trolley lines tied up for nineteen days by the strike of motormen, conductors and barnmen.

No serious trouble occurred today, the appearance of the city police riot squad with sawed-off shotguns and the approach of the State police apparently putting fear into the hearts of the disorderly element that led the east side rioting for two days.

Several minor outbreaks occurred while the limited number of cars were making last trips for the day on the east side lines about 6 o'clock this evening. A car was derailed at Seneca and Spring Streets and the crew was stoned. Other cars were bombarded on Walden Avenue and Genesee Street, the scene of yesterday's disorders.

A few State troopers reached the outskirts of the city late this afternoon, but did not go on patrol duty. They will be housed at a State armory. Major Chandler has established headquarters at Batavia, thirty-seven miles east of Buffalo, where his forces are concentrating.

Equipped with steel helmets, rifles and 100 rounds of ball ammunition each, forty-five members of Troop K, State Constabulary, left White Plains for Buffalo yesterday morning, for strike duty. Under command of Captain Warner and Lieutenant Roberts, they were loaded in large motor trucks under orders to proceed without a halt. They are expected to reach Buffalo early today.

A reserve force of fifteen troopers will remain for police work in Westchester County and Long Island. Their patrol work will be done entirely with motor vehicles.

Says Lenin Is Almost Well Again.

MOSCOW, July 19 (Associated Press).—At a workmen's meeting today President Zinovieff of the Central Committee of the Third Internationale made a decidedly reassuring announcement as to the condition of Premier Lenin. "The Premier is not only recuperating but has almost completely recovered," he said. Loud cheers and applause greeted the announcement.

GUARD OUT IN OHIO AND PENNSYLVANIA

Continued from Page 1, Column 7.

and have been on service in the coal fields for weeks.

The troops will be stationed at strategic points in Washington, Westmoreland, Cambria, Indiana and Somerset Counties, the largest of the bituminous-producing counties.

Ohio Troops Sent Into Field.

COLUMBUS, Ohio, July 20 (Associated Press).—Governor Davis late today ordered National Guard troops now mobilized to proceed immediately into the coal mining districts, and also ordered additional units mobilized.

Three infantry companies, one machine gun company and one motor transport company began entraining immediately for Cadiz, Harrison County, for duty in the Eastern coal fields. Another company of infantry at Lancaster will be held in readiness for operation in the Southern fields.

By stationing troops at Cadiz, Governor Davis said, they would be within easy reach of Belmont, Jefferson and Guernsey Counties in addition to Harrison, in the eastern field, and by stationing them at Lancaster they would be readily accessible to Perry, Athens and Hocking Counties in the southern field.

The troops are not to be sent directly to the mines, but are to be held at Cadiz and Lancaster for quick movement to points where they may be required, Governor Davis said. In directing the movement the Chief Executive said urgent appeals had come to him from both the Sheriff and Prosecuting Attorney of Harrison County, as they considered local means inadequate to insure order in that territory.

Besides troops affected by today's order, there are already mobilized and awaiting orders one infantry company, one machine gun company, both at Zanesville, and a wagon company at Columbus.

The Consolidated Coal & Coke Company, to which military protection by Governor Davis had been refused on several previous occasions, and also the protection of Federal marshals by both Judges Slater of Columbus and Peck of Cincinnati, again appealed to the Governor for military protection in loading stock at New Straitsville, Perry County, asserting that if protection were again denied direct appeal would be made to President Harding for Federal military protection. The Governor made no statement relative to this, but it is generally construed that his order directing troops into that territory was his answer.

COAL SCARCE HERE; UTILITIES SUPPLIED

Only Transit, Light and Power Companies Well Stocked, Reports Show.

OTHER CONSUMERS MENACED

Facing Serious Shortage Because of Strike—Reduced Output of Anthracite to Be Felt.

While domestic consumers are faced with a serious coal shortage due to the nation-wide miners' strike, there is no immediate danger of subway, elevated or surface lines or any public utility such as light, gas, heat or power companies shutting down because of a fuel famine.

This was learned yesterday from reports of these companies filed with the Transit and Public Service Commissions, and confirmed by C. H. Lesher, editor of The Coal Age, who said:

"New York is in no immediate danger of having the subways and other utilities shut down for lack of coal, for stocks are far from being exhausted and quantities of English coal are on the way."

Mr. Lesher predicted short rations of stove, egg and chestnut coal this Winter for any one who uses anthracite coal.

The Public Service Commission announced that on July 7 it canvassed the coal situation and found that all concerns had from one to four months' supply. The commission, which has jurisdiction over the light, heat and power companies, reported that only a few small companies in the outlying districts of Long Island were running short of coal, and these were aided by the commission.

Light Companies Well Stocked.

The Consolidated Gas Company reported that it had 164,392 tons of anthracite coal and 112,562 tons of bituminous, sufficient to meet the companies' hard coal demands for 115 days and soft coal needs for 43 days.

The New York Edison Company, which has a pool including the United Electric Light and Power Company, New York and Queens Gas Company, Bronx Gas and Electric Company, Yonkers Electric Light and Power Company, Westchester Light Company and Peekskill Power Company, reported sufficient hard and soft coal on hand to run all concerns for 100 days.

Mr. Lesher said that the strike would result in "a lot of New Yorkers burning soft coal this Winter instead of anthracite."

"The loss of production of anthracite cannot be made up were the anthracite miners ready to go to work tomorrow," he added.

The Transit Commission stated that the Interborough Rapid Transit Company has in bunkers, docks and near-by storage about sixteen days' supply, the normal reserve, while the Brooklyn Rapid Transit has seventeen days' supply. Officials of both companies said these figures did not represent, by any means, their total coal resources, as they had thousands of tons additional in sight or contracted for.

The New York gas and electric companies and other public service corporations are well supplied with coal, according to information received by F. W. Saward, editor of Saward's Journal, a coal trade publication.

"The coal situation, however, is a serious one," he said, "and the public should exert such influence as it may possess to impress upon the mine workers that the time for deflation has arrived and they should be willing to submit their case to an arbitration tribunal with a view of having a determination made as to the extent of the reduction that should prevail.

Effect of Traffic Conditions.

"Wholesale and retail dealers interested in coal are watching very closely the progress of the railroad strike, as they realize that resumption of work at the mines could accomplish very little in the way of supplying fuel if the railroads continue to go from bad to worse. Some soft coal mines have difficulty in transporting coal mined from car shipment and the unsettling traffic conditions will have an effect for several weeks to come."

A survey of the coal situation in Brooklyn by Samuel Drummond, secretary of the Brooklyn Coal Exchange, made public yesterday by the Brooklyn Chamber of Commerce, said that the fuel shortage was already apparent, and a severe Winter would bring "considerable suffering."

"If mining is resumed within the next week," he added, "the mines worked to capacity, and we have a comparatively mild Winter, it is probable we will get through without suffering, mainly because last Winter being an open one, there were about 3,000,000 tons of domestic sizes of anthracite on hand at the mines, in transit and in retail dealers yards when the suspension became effective on April 1. It must be remembered, however, that over three months idleness means a loss of production of all sizes of anthracite of about 20,000,000 tons, and this loss cannot possibly be made up."

McClellan & Junkersfeld, Inc., engineers for the Union Electric Light & Power Company, announced their decision to burn powdered coal in the new $6,000,000 power plant this company is building in St. Louis.

Declaring this one of the most important forward steps in engineering, they said that "extensive tests and investigation by the engineers on stoker equipment and pulverized fuel equipment proved that coal in powdered form was a most desirable fuel, giving more economical results than any other type of combustion equipment and permitting the use of mining sweepings, low grade and non-marketable coals, which are often wasted.

"The burning of powdered coal is as simple as the burning of fuel oil," it was stated, "and has many of the advantages of this fuel, and in an emergency due to miners' strikes, or other unforeseen causes, fuel oil may be used in the same furnaces without change."

FREIGHTERS COLLIDE IN GRAVESEND BAY

Both Outward-Bound Vessels Lose Plates and Must Go to Drydocks for Repairs.

The steamer Union City of the United States Navigation Company, shortly before 6 o'clock yesterday afternoon, ran into the steamer Coeur d'Alene of the Bull Line in Gravesend Bay, a half mile north of Norton's Point. The steamers, both freighters, were outward bound. Four plates above the water and stern superstructure of the Union City were carried away. The Coeur d'Alene lost a plate on the starboard side near the bow and had its stem twisted by the impact.

While the damage in both cases was above the water, it was thought advisable to return to port. The Union City put in at Tompkinsville and the other vessel at Stapleton. It was said that both vessels would be put into dry dock for repairs.

The Union City and the Coeur d'Alene left port about the same time, the former leading down the bay with the latter fifteen yards behind. Each had a pilot on board. Because of the flood tide they took a course to the eastward until a half mile from Norton's Point, when it was necessary to change the course to westward. The Union City turned first and it was expected that the Coeur d'Alene would follow. At that moment, according to a report, the steering gear on the Coeur d'Alene got out of order and the two vessels collided. Lifeboats were lowered, but they were not used.

BRIDGE JUMPER SAVED.

Los Angeles Man Taken to Bellevue After Fighting Rescuers.

Frustrated in an attempt to jump from the promenade on the New York side of the Williamsburg bridge yesterday afternoon, Louis Weiss, 33 years old, of 434 Centennial Street, Los Angeles, Cal., was taken to Bellevue Hospital for observation.

Two men, whose names the police failed to get, saw Weiss clambering over the guard rail of the promenade and dragged him back. Patrolman Kelly, of the bridge police, helped to subdue Weiss as he struggled with his rescuers, and placed him under arrest. Dr. Schobel of Gouverneur Hospital took Weiss to Bellevue.

HYLAN QUITS RACE AFTER HEARST VISIT

Continued from Page 1, Column 1.

Hylan said. "One important reason is that I promised the people of New York City that I would work for them for the next four years, and I am going to keep that promise. Another reason is that I could not afford to go to Albany even if the people wanted me. The salary of the Mayor is $15,000 a year and I can live at home here in my little home on Bushwick Avenue. If I was elected Governor of the State, honestly—much as I would like to—I could not afford to live in the Executive Mansion. I would have to live in a hotel or a furnished room.

When asked to shed some light on the visit of Mr. Hearst, Mayor Hylan said:

To Restore State to the People.

"Mr. Hearst asked me to point out definitely to him what I thought he ought to do to restore the State to the people from the vicious control of corporate interests. I told him he ought to do as Samuel J. Tilden did to help the Democratic organization, and to go into every county and Senatorial district and organize them so that Senators and Assemblymen may be nominated whose sympathies are with the people and who are not controlled by the public utilities corporations of the State.

"I told him it looked to me as if the public utilities corporations control the Republican organization and are having men nominated who would do the bidding of those corporations. I thought that the people are hoping to have a candidate nominated by the Democratic Party who will stand by the people and that the time has come for some one representing the people to begin thoroughly organizing up-State localities and to have the voting lists purged of names not properly on them, as well as to guard against improper and incorrect returns from up-State localities on election night."

Mayor Hylan said that Mr. Hearst had thoroughly agreed with his views.

"Mr. Hearst also agreed with me that the question of a candidate for Governor and for other ices should not be considered until a thorough organization of up-State localities was well under way," said the Mayor. "Then a candidate for Governor and all other offices and particularly candidates for Senator and Assemblyman can be pledged to support the people when elected."

"Did Mr. Hearst indicate that he was seeking the Democratic nomination for Governor?" Mayor Hylan was asked.

"No, he didn't," said the Mayor. "He said he was anxious to see the control of the State taken from public utility corporations and returned to the people. He indicated to me—although he didn't say so—that he is willing to support any man who is nominated and who will stand after election for the principles enunciated by the women who met and laid down certain fundamental principles a few days ago.

The women referred to are those organized as the Women's Democratic Progressive Alliance. This organization, while not as yet openly out for Mr. Hearst, is regarded as part of the pre-convention campaign machinery erected by Mr. Conners.

See Machine for Hearst.

Democratic leaders at the State committee meeting were not slow in realizing how well the proposal for a Statewide organization would fit in with the plans of the Hearst promoters. The work would be in the hands of the agents for the Hearst boom, who now are swarming up-State counties, and would be financed either by Mr. Hearst or some one acting for him. They concluded that an organization of that sort would end by becoming the tool of its creator.

That developments of importance had been expected at the meeting of the State Committee was apparent. The call had enjoined a full attendance, and there had been a general response. In many instances the State Committeemen had been superseded by the real leaders of the districts they represented, who were armed with proxies.

Many apprehensive glances were cast in the direction of William Church Osborn and Winfield S. Huppuch, who had injected into the deliberations of the recent Syracuse conference a note of belligerency through their spirited fight on the pretensions of Mr. Hearst. Both had come prepared to renew the fight, should occasion arise, but had finally been prevailed upon to maintain an attitude of neutrality.

Practically all the up-State leaders who attended the meeting had sought to learn from persons close to Charles F. Murphy where he stood on the aspirations of Mr. Hearst. One prominent up-State leader declared that as a result of what he had learned since he reached the city he was convinced that the Hearst boom was dead.

"Hearst is a dead cock in the pit," was the way he expressed it. "Keep your eyes on Mayor Lunn of Schenectady."

Denies Conners Claim.

William H. Fitzpatrick, a powerful Democratic leader of Erie County and most influential of Mr. Murphy's up-State lieutenants, took occasion to refute the claim of Mr. Conners that the Erie County delegation to the convention would be for Hearst.

"My position was clearly set forth in a statement which I issued in Buffalo yesterday," said Mr. Fitzpatrick. "I said in brief that the Erie County delegation was not for or against any candidate but that they were waiting for the convention."

It is understood that sentiment in Erie is in favor of ex-Governor Alfred E. Smith. William H. Kelley, Democratic leader of Onondaga, said Smith was the one available candidate who could beat Governor Miller. Former Democratic State Chairman W. W. Farley and Michael J. Walsh, the leader of Westchester, both of whom have been represented by supporters of Mr. Hearst as converts to his cause, declared that they had been misrepresented and would be for any candidate the organization wanted. Tammany scouts sounding the visiting leaders from up State declared that they had failed to find any one who reported Hearst sentiment to any extent in his district.

Mr. Conners, former Democratic State Chairman, Edwin S. Harris and a score or more agents for the Hearst boom were about in the corridors buttonholing committee members from up-State. Mr. Conners shook hands with members as they came out. He said he was well satisfied with the way the meeting had been conducted.

"Not a mother's son of them dared to start anything against Hearst," he said.

Conners shook hands with Tammany Leader Murphy, who smiled, but did not appear over-cordial nor inclined to converse with the Hearst promoter for long.

Mayor Lunn of Schenectady, whose gubernatorial boom of late has grown more robust, had many friends at the meeting. He attended the meeting. His supporters declared that twelve county organizations were already committed to him; that he had not antagonized any other candidate, and had reason to hope that in the end both Hearst and the followers of Al Smith would be for him as a compromise candidate. In his own county of Schenectady, however, he is opposed by a faction of the Democratic organization as a result of attempts made by him to have George W. Cooper, State Committeeman from the First Assembly District, superseded by a friendly Democrat. Cooper is opposed to Lunn as a candidate for Governor.

Democratic State Chairman Hylan in calling the committee meeting to order said he regarded the prospects bright for a Democratic victory.

"I have been in most of the counties of the State in the last few months," he said. "I have invariably found the same situation. One County Chairman after the other has told me that in his particular county everything was looking well. We are entering this campaign with every hope of success.

"The community at large is disgusted with the inefficiency of the Republican Congress, its inability to redeem even a fraction of the promises which were made by the Republican Party two years ago and its disgraceful surrender to every organized group of the community, whether rich or poor. The State administration has contributed to the popular distrust of the Republican organization. Here, again, we see the same reactionary spirit.

"There will be involved in the fight in this State this Autumn one thing far more important than the temporary material interest of individuals. The Republican Party in this State stands ready to surrender to various groups organized, usually honestly, by fanatics to mechanize the American people to regulate the lives and activities of our citizens. Our fight this year will be for the fundamental principles of the Democratic Party which have kept it alive in success and failure for over a century. We stand flatly for the freedom of the individual to lead his own life."

FREE STATE GUNS BATTER WATERFORD

Continued from Page 1, Column 4.

when it toppled over, tearing up the line and blocking the whole Northern system.

DUBLIN, July 20 (Associated Press).—Reports from the fighting area received today indicate a pressure by the national army forces on each extremity of the insurgent line, developing powerfully and extending roughly from Limerick to Waterford, thereby cutting off practically the whole of Munster Province.

At Limerick fighting was progressing last evening. The National troops launched a heavy attack with bombs on the O'Mara factory, but as far as is known the irregulars are still holding the position. In the centre of the city, where the insurgents are strongly fortified, the firing was particularly heavy. The casualties are estimated at twenty killed and forty wounded, a considerable portion of these being civilians.

BELFAST, July 20 (Associated Press).—The Irish Army Bulletin for this afternoon says that it is reported the irregulars retreated from Tullamore at 4 o'clock this morning after burning the barracks, the courthouse and the jail. They left in several lorries in different directions.

Alarming accounts of the situation in Kings County, or County Offaly, as it is now known, reached Belfast in dispatches received today. Tullamore and Birr are described as in a pitiable plight with those of their inhabitants who are able to do so taking flight in fear of starvation.

One party which volunteered to go from Tullamore to some of the outlying villages to procure food and milk for the women and children was held up by the Republicans on the way back, the messages state, and the supplies commandeered.

A new order has been issued at Tullamore that any motor car arriving in the town must be kept for military purposes, and according to The Belfast Telegraph correspondent all males from fourteen years upward in the region between Tullamore and Birr are being conscripted. A large section of the conscripts, however, is reported to have deserted and joined the national forces, some of them arriving in the neighboring villages wearing only their trousers and shirts, having left their various barracks during the night.

Dublin was again isolated from Belfast today, both as regards railroad and telephonic communications.

D. C. COLLIER EXONERATED.

Commissioner to Brazil Fair Freed of Harrison Charges.

Special to The New York Times.

WASHINGTON, July 20.—The complete exoneration of D. C. Collier, Commissioner General of the United States to the Brazilian Centennial Exposition, from charges made by Frank A. Harrison of Nebraska, whose resignation from the commission was accepted by President Harding after his removal had been demanded by his fellow Commissioners, was announced today by the State Department after a detailed inquiry lasting several weeks.

The official statement of the department reads:

"The charges which have been preferred against D. C. Collier, Commissioner General of the United States to the Brazilian International Centennial Exposition, have been examined by the Department of State. No corrupt or illegal conduct has been established, and there appears to be no basis for any charge of dishonesty or moral turpitude. Mr. Collier will proceed at once to Rio de Janeiro to take charge of the participation of the United States in the exposition."

Announcement of the appointment of J. Butler Wright of New York to the position on the commission left vacant by the resignation of Mr. Harrison was made at the department at the time Mr. Collier's exoneration was announced. Mr. Wright will proceed immediately to Rio de Janeiro.

Mr. Collier left Washington tonight for New York, from which port he will sail Saturday for Rio de Janeiro, where he will rush the exhibit buildings to completion and make preparations for the visit of the diplomatic mission, headed by Secretary of State Hughes, due to arrive there on the opening day of the exposition, Sept. 7.

Ice on the Shore of the Arabian Sea

A wonderfully interesting letter tells Knickerbocker about ice in Cochin, on the coast of sun-baked India: *"In the club at Cochin, when you get a cool drink you sign a chit for the drink and on the chit is an item for the few tiny crumbs of ice that give the liquid a faint refreshing chill. One afternoon I was in the spacious and really magnificent old house of one of the Englishmen. Lemonade was passed around and the lady of the house followed up the servant and flashed up from the depths of a wide-mouthed thermos bottle a bit of ice apiece. She apologized for the tiny ration of ice, telling us that the supply had not come over from Madras that day and until it came we should have to put up with what ice was left."*

*Mr. George Rouchlins, Knickerbocker's expert on Scientific

BOTH SIDES DECLARE FOR LONG RAIL FIGHT

"Obeying Government," Say Rail Executives—"Trying to Kill Unions," Strikers Retort.

HYLAN DRAWS LABOR'S FIRE

Refusal to Meet Committee Denounced—Minor Disturbances Still Continue.

Hope of a peaceful settlement having vanished with the announcement of the United States Railroad Labor Board that it had abandoned its attempt to end the shopmen's strike, railroad executives and union leaders in the metropolitan district yesterday began girding for a finish fight.

Announcement of a decision of Eastern railway executives reached in conference attended by thirty-seven in the Bankers Club here yesterday to "fight it out," was met last night by the union leaders with the declaration that if the "executives want a fight we are ready," and the "striking shopmen will fight, like the miners, indefinitely if necessary to secure justice."

The strike committee declared the conference represented a "small clique of hard boiled railroad executives backed by the most powerful financial interests in the world" who had blocked peaceful settlement of the strike in Chicago. The executives were charged with attempting to force the "open shop" upon the railroad workers and destroy American labor unionism.

Declaring the shopmen were striking against the Government, Mr. Loree said "the position of the railroads is one of patriotic and loyal obedience to Government authority, and they are proceeding with all diligence to fill the strikers' places and to perform their duty to the public."

The railroads were in accord with the announcement of the Labor Board on July 3, said Mr. Loree, that the men taking the strikers' places were not strikebreakers, and were "entitled to the protection of every department and branch of the Government, State and national; and, as railroad employes, these men are entitled quite as well to the protection and consideration of the railroads."

Mayor Angers Strikers.

Members of the strike committee expressed great resentment against Mayor Hylan because he refused to grant them audience this week. Williams B. Kehoe, Secretary to the council, tried to arrange an appointment for the committee to present to the Mayor charges of alleged violation of ordinances by the railroads. He refused to grant an appointment, referring the committee to the Department of Health. Committeemen said the Mayor's action was being discussed adversely at every strike meeting in the city.

Despite reiteration that passenger and freight service is about normal, investigation showed yesterday that the strike was causing manufacturers and business men in New York considerable inconvenience. Traffic managers of various industries reported that fast freight coming into New York from the West and North has been uniformly twenty-four to forty-eight hours late. They said that up to the present time no crisis existed.

Because of delays in milk shipments, it was learned, representatives of railroads and milk companies conferred at the offices of the New York Milk Conference Board in the Fuller Building in regard to the situation. Railroad officials, it was stated, assured the milk companies that "conditions will not grow worse."

Besides the delays in milk long delays in the movement of meat and other foodstuffs were reported. Passenger train service instead of improving was declared by the strikers to be getting worse, the Pennsylvania Railroad for the first time showing delays, averaging from fifteen to forty-five minutes late. Through trains on the New York Central also were running from fifteen minutes to two hours late, according to bulletin boards.

Will Fight to the End.

Practically all of the big Eastern railways were represented at the conference of the Eastern executives at the Bankers' Club, at which time the situation in the Eastern district was canvassed. All of the railroad chiefs, it was stated, reported they gradually were filling the strikers' places and were prepared to continue the fight to a finish with the shop crafts.

"We have decided to go through with this fight," said Mr. Loree after the conference. "There will be no backing down on our part. The withdrawal of the Labor Board has cleared the issue, and B. M. Jewell, head of the striking shopmen, will no longer be able to dangle hopes of peace offers before the men. We intend to protect the new men and cannot concede restorations of seniority rights to the strikers.

"The roads here in the East are having no real difficulty in getting mechanics to take strikers' places because of proximity of the labor market's principal reservoirs. In the West, the situation is somewhat different because of the shortage of help."

Mr. Loree made public a formal statement from the conference reviewing the issues in the strike and pointing out the refusal of the shopmen to accept the wage cut ordered on July 1.

"When the decision of the Labor Board," he added, "ran in the employe's favor, they accepted it; now that it runs against them they have rejected it. The strike, by their own statements and by the declaration of the Labor Board, is not a strike against the railroads but a strike against an order of a Government tribunal, a strike against the Government of the United States itself. The issue, and the whole issue, at the present time is 'shall the just authority of the Government be defied and the Government rendered helpless to protect its citizens in their peaceful and lawful pursuits?'"

Replying to the rail executives' statement the central strike committee charged that violations of the Labor Board's ruling. It added:

"These violations both destroyed the workers' confidence in the prestige and power of the Labor Board and aroused them to the pitch of strike. Even today the Erie and Western Maryland still refuse to obey the board's ruling on outside contractings. These two roads together with the Pennsylvania and New York Central, have been the worst offenders in violating Labor Board rulings. For over a year these roads have installed their own rules reducing the pay of some of the men as much as 20 cents an hour below the wage the Labor Board said they should pay.

"The installation of the company union by the Pennsylvania Railroad and the installation of piece work by the New York Central Railroad as well as the farming out of work and the subcontracting the work by the Erie and Western Maryland show a conspiracy to defeat the labor provisions of the Transportation act."

Sees "War on Unionism."

In commenting on the refusal of the railroads to meet the union's terms in Chicago, the Strike Committee said the railroad executives have now "declared war upon American labor unionism," and also had "declared open war upon the Railroad Labor Board and the Transportation act."

Practically all railroad companies gave out statements reporting their freight and passenger service normal. The New Haven road, however, admitted that train 525 from Berlin to New Haven had been annulled as a passenger train on account of "delays en route."

"Since July 1 various wrongs have been committed" against the road, prevention of which is sought in a temporary injunction asked and issued Wednesday in the Federal Court in New Haven, officials of the company announced yesterday in a statement which in part said:

"Since July 1 various wrongs have been committed in violation of the law: equipment has been tampered with, former employes have forced their way into employes' houses shouting threats, other strikers have followed employes on trolley cars shouting threats, employes have been assaulted by strikers and numerous other acts have been committed."

At the Grand Central Terminal a statement was given out showing that in the last 24 hours a total of 555 trains had moved in and out carrying a total of 3,777 passenger cars, and the aggregate delay to all trains combined was 178 minutes.

"There were no delays in commuting service, either in arrival or departure," it was added, "the minor delays being on through trains on the main line of the New York Central and New Haven railroads. Ninety-six per cent. of all trains ran over the electric division on time, practically all of the time being lost on the more distant divisions.

"Only two trains were delayed in departure from Grand Central terminal, one being delayed four minutes, due to addition of an extra mail car at the last moment on train No. 43, and one five minute delay due to emergency repairs to the electric light required at the last moment on train No. 61."

Tell of Freight Delays.

"Few freight arrivals are on time," was the answer of Armour & Co. officials when questioned as to the effect of the strike on meat shipments. Meats that have been arriving from Chicago on the third morning are not getting here now until the fourth morning, according to the officials. The company would not be embarrassed even if the shipments were delayed to the fifth morning, save in the extra expense of re-icing, it was said, because reserve stocks would merely be placed on a five-day basis, instead of the present three-day basis.

The General Electric Company has had tie-ups on its export freight. At the Ravenna (N. Y.) yards, on the West Shore Railroad 800 cars of freight are now "buried," according to R. Todd, a traffic official of the export department. Mr. Todd said only four switch engines were available in the West Shore yards at Weehawken yesterday, where usually there were at least eight. He said the company was not being slowed up by these conditions. "We feel that the railroads are in good shape, everything considered," Mr. Todd added, "and will continue to be."

Lackawanna officials in Hoboken said the service was normal and there had been no locomotive trouble in the last sixty hours. Strikers and officials of the Central Railroad of New Jersey issued conflicting statements regarding the condition of locomotive equipment in the railroad yards at Elizabeth. Strikers said fifty engines needed repairs, with no one to do the work. C. H. Stein, General Manager of the railroad, said engines were being repaired and there had been no interference with train service.

Minor disorders continued throughout the strike zone, where Federal marshals, police and private guards remained on duty. J. Sprout, a Pennsylvania Railroad shop worker, of 556 Westfield Avenue, Elizabeth, was severely beaten by three men as he left the Waldo Avenue yards after work yesterday. He was unable to identify his assailants, and no arrests were made.

A committee of strikers, headed by John J. Dowd, Chairman of the Central Strike Committee, presented to the regular meeting last night of the Central Trades and Labor Council allegations of violations of city ordinances by railroad companies operating within the city limits. Mr. Dowd read affidavits and presented photographs purporting to show violations of the sanitary code in the feeding and housing of strikebreakers in buildings and cars at various points, and the operations of locomotives menacing life, owing to defective equipment.

ORDERS ARREST OF W. A. WHITE

Continued from Page 1, Column 6.

of the law at a moment when the situation is tense with danger to Government."

Before allowing the information for the warrant to be drawn up tonight the Governor asked several times if the arrest of White would hurt "Bill's standing with the people of Kansas." Governor Allen appeared more worried than he has at any time during his administration.

A dispatch from Emporia says that impending arrest for defiance of the industrial court law had no terror for White tonight. He is quoted as saying to a friend, "I won't take down the sign. It is going to stay there in my window."

The action of the Governor came as the climax of hostilities between "Henry and Me," which had Kansas gasping for breath today. The spectacle of two "musketeers," veterans of assaults upon strongholds of predatory interests, brother adventurers on the fields of France, torn asunder by the child of one and godson of the other, the Industrial Court law, caused a general furor.

White, who is the author of a book, "The Martial Adventures of Henry and Me," telling of his travels in France with Governor Allen, defied prosecution for placing a sign in the window of his newspaper office announcing: "49 per cent sympathy" with the striking railroad men. He also carried an editorial on the front page of The Gazette yesterday inviting Governor Allen to prosecute him.

Governor Allen, the "Henry" of the book, has since been consulting Attorney General Hopkins and Judge A. J. McDermott of the Industrial Court.

The Emporia editor has given "aid and comfort" to the enemy, according to the view held by Governor Allen, Judge McDermott and the Attorney General, the "enemy" in this case being those who are held to be violating provisions of the Industrial Court law against picketing, intimidation, &c. Reports from Emporia say that many merchants, following the lead of White, put "sympathy cards" in their windows today.

"We all know Bill," said Governor Allen, soon after he heard of White's action. "If he insists on being funny we will have to do something about it."

But Attorney General Hopkins said:

"One who encourages lawlessness in Kansas by advocating it, is himself violating the law and therefore is subject to arrest. Mr. White has jumped at a conclusion without realizing the fundamental principle involved. It is not a matter of free speech or free press. It is a question of obedience to law."

The striking shopmen are elated and declare that Mr. White's stand for "free speech" and a "free press" is a help to their cause.

W. L. Huggins, presiding Judge of the Industrial Court, who has taken issue with Governor Allen on other occasions, stepped in again today, declaring that the State's Executive was wrong in asserting that the "sympathy cards" were in violation of the law.

He also suggested that Mr. White was in error in stating that "the order of the Industrial Court is an infamous infraction of the right of free press and free speech." He is going to Emporia to talk with the editor.

"He is allowed to be either 49 per cent. or 99 per cent. in sympathy with the strikers," declared Judge Huggins, "and in my opinion displaying a poster indicating one's sympathy for the strikers is not a violation of the Industrial Court act."

White States His Case.

EMPORIA, Kan., July 20.—That no feeling of personal bitterness is connected with the present controversy was declared by Mr. White before he went to his home tonight.

"Whatever happens, my personal feeling for Governor Allen remains unchanged," Mr. White said. "We differ over the advisability of permitting free speech in the present industrial controversy. Free speech is never in question except when opinions clash. Then is the only time freedom is useful.

"I am not for the striking railway men 100 per cent. They have a just cause, but have taken a foolish time for fighting for it, so I have put in my window a card from which I have erased '100 per cent' and put '50 per cent.'

"The Governor thinks that 51 per cent. is an incendiary amount of sympathy; I do not, and I regard the right to utter opinions in industrial controversies as one of the fundamental liberties which Americans enjoy. So I feel inclined to keep the card up and to change the per cent. from time to time as the situation changes."

STATE TROOPS OUT AT CONCORD, N. H.

Governor Acts Following the Attack on Rail Workers—East Deerfield Man Shot.

GEN. EDWARDS IN TOUCH

Reports Disorders to Washington, Stops Federal Troops' Leave and Confers With Governor.

CONCORD, N. H., July 20.—A detachment of artillerymen, sixty strong, in charge of Captain Arthur L. Smith, arrived here from Portsmouth at 10 o'clock tonight in response to Governor Brown's order late today calling out State troops to protect railroad property and workers here. The station was almost deserted when the troop train pulled in.

The men marched immediately to the Boston & Maine Railroad yards, where they will be quartered.

Harley C. Brown, an employe of the Boston & Maine Railroad, reported to the police that he had been taken from an electric car by about twenty men late today, and beaten with fists and clubs. He exhibited severe bruises.

Officials of the Federated Shop Crafts today urged members of the union organizations who are special officers of the police force to tender their services to the City Marshal for police duty during the present strike situation.

Strikers Deny Responsibility.

BOSTON, July 20.—Mobilization of two companies of the New Hampshire National Guard for strike duty at Concord and the shooting of a Boston & Maine machinist's helper near East Deerfield were leading events in the railroad situation in New England today.

Governor Albert O. Brown of New Hampshire directed the calling out of the troops in the State capital following a conference at Manchester with Adjutant General Howard, at which the request of Mayor Henry Chamberlin of Concord for protection was considered. The Mayor, in a letter to the Governor, said that in his opinion the police force was "insufficient to afford the protection now required if the authority of the law is to be maintained and anything like normal railroad service is to be continued."

Special to The New York Times.

BOSTON, July 20.—Major Gen. Edwards, commanding the First Corps Area here, is keeping the War Department in Washington fully informed concerning the strike situation in this territory.

Governor Cox of Massachusetts and General Edwards held a long conference at the State House here this afternoon. All leave for officers and men in the First Corps Area has been canceled.

Wholesale violence and sabotage all over New England were charged today by the managements of both the New Haven and the B. & M. Railroads as a result of the strike.

East Deerfield Man Shot.

EAST DEERFIELD, Mass., July 20.—James Rago, a machinist's helper employed by the Boston & Maine Railroad, was shot while swimming in the Connecticut River near this town last night. He was taken to a hospital in Greenfield with a bullet wound in the hip.

After companions had taken the man from the water, shots were fired from the bushes on the opposite bank of the river.

Two Attacked at Stamford.

Special to The New York Times.

STAMFORD, Conn., July 20.—Edward Guisel, a striking electrician of the New Haven Railroad, was arrested here tonight for alleged assault on Ogden Nickerson, son of the local freight agent of the New Haven Railroad and a strike-breaker.

Nickerson and George Larsen of 110 William Street told the police they were followed from the local railroad yards to Hawthorn Street and there set upon. Nickerson identified Guisel as his assailant, but Larsen could not identify the accused man as having hit him. Both Nickerson and Larsen were badly beaten. Their assailants were a group of men. Guisel denied having hit Nickerson.

Rioting in Worcester.

WORCESTER, Mass., July 20.—Rioting and violence in the railroad yards in Worcester developed to such a magnitude during the night that extra police guards were detailed to the various railroad properties here.

The Boston & Maine Railroad was made to bear the brunt of the trouble, and men hired to take the places of striking shopmen, stationary engineers and oilers were stoned, and freight trains held up for hours by the slashing of airbrake hose.

Fear Shot in Pennsylvania.

MONONGAHELA, Pa., July 20.—Two Pennsylvania Railroad patrolmen, a car inspector and a constable were shot early today after their gasoline speedster had been wrecked on the Ellsworth branch, south of Bentleyville, Pa. Three of the men were seriously wounded, while the other was hit by a number of buckshot. The officers were on railroad strike patrol duty.

North Carolina Troops Move.

ROCKY MOUNT, N. C., July 20.—Two companies of National Guardsmen, consisting of 140 infantrymen and artillerymen, arrived here late today for duty in connection with the strike of railway shopmen.

Atlantic Coast Line Railroad officials announced that the Emmerson shops, which have been tied up as a result of the strike, would be reopened tomorrow.

RALEIGH, N. C., July 20.—Governor Morrison today ordered State troops to Rocky Mount and Aberdeen for duty in connection with the railway shopmen's strike.

Disorders at Several Points.

CHICAGO, July 20.—A boiler foreman was threatened with lynching today if he continued work on the Santa Fe at Fresno, Cal., a car inspector at Ft. Worth, Texas, was lured from home last night and flogged.

Continued disturbances at Pittsburg and Hoisington, Kan., caused Governor Allen to issue authority for mobilization of the National Guard.

At Fort Worth a car inspector of the Texas & Pacific was lured from his home by a false report of a wreck, taken several miles into the country and flogged by unidentified men.

An attempt to assassinate a general yardmaster of the Chicago & Northwestern Railway and attacks on five non-union men were reported from Sioux City, Iowa.

Two cases of violence were reported at Waycross, Ga., where State troops are doing guard duty.

CHARLESTON, W. Va., July 20.—Thirty-two Deputy United States Marshals were sworn in today by Judge George W. McClintic and sent to points along the Virginia Railway. The purpose, it was announced, was the protection of mails and prevention of interference with interstate commerce as a result of the strike of railroad employes.

SENATORS CALL EXECUTIVES

Continued from Page 1, Column 4.

ernment method of approaching the issues between those on strike and their employers.

Way Open for Harding to Intervene.

Since the Railroad Labor Board has exhausted its efforts, it is now possible for President Harding to consider the situation without seeming to encroach on the functions of that body.

A prominent member of the Cabinet declared today that the Eastern rail heads were not responsible for the hitch over the seniority question. He asserted that not all the Eastern executives were standing out, but that some Western executives were more determined in their opposition to restoration of seniority. This official said he expected some Eastern executives would make settlements of their own with their men.

"I have been informed," he said, "by the President of one of the leading Eastern roads that he will make his own settlement with his men if a general settlement is not reached by the rail executives collectively. He informs me he knows how to make such a settlement with his own men and will do so if the executives fail to agree. I know some other executives feel the same way about the matter."

Won't Yield on Seniority.

WASHINGTON, July 20 (Associated Press).—An effort to settle the railroad strike at a suddenly arranged conference of heads of leading railroads and members of the Senate Interstate Commerce Committee here tonight was understood to have failed.

Those attending the conference said it appeared that a strike settlement was much more distant and expressed pessimism over the immediate outlook, viewing the coal and railroad strikes together.

The rail executives, it was stated, were insistent upon three points which the unions are demanding as a concession to send the men back to work. These are the seniority rule, the restoration of the pension status and the question of boards of adjustment between the employers and employes.

Refuse Board of Adjustment.

The rail executives were said to have declared they could not and would not yield to the union demand for a national board of adjustment.

They also were said to be insistent upon refusing to restore the status quo of employes on strike with respect to their seniority and pension rights.

Earnest efforts were said to have been made by the Senators present to obtain modification of the executives' position. It was said that the possible menace to the public from the railway strike, combined with the coal strike, was stressed by the Senators, but the attitude of the railway executives on the three main points regarded as necessary precedence to the return of the men to work was said to be unyielding.

No further conferences in Washington were said to be planned. Some of the conferees said it was apparent that such efforts would be fruitless.

Persons well informed said that President Harding did not contemplate calling the executives into conference himself, and that apparently any further moves must come through the Railroad Labor Board, the railroad executives or the union representatives. One of the conferees said that the future part of the Government now appeared to be the task of maintaining order on the strike-affected rail lines and at the same time in the coal fields.

RAIL BOARD IS UPHELD AGAINST PENNSYLVANIA

Federal Court Reverses Order Restraining Criticism of Road for Ignoring Decision.

Special to The New York Times.

CHICAGO, July 20.—The claim of the Railroad Labor Board to possess the power of criticising those who ignore its decisions appeared to be upheld today in a judgment rendered by Justices Baker, Altschuler and Evans in the Federal Court of Appeals, reversing the decision of Federal Judge Page in the test case of the Pennsylvania Road in connection with a decision of the board.

The decision, in effect, not only restores props that had been knocked from under the labor unions, but it removes a grievance that railway shopmen have nursed for months.

In a controversy between the board and the Pennsylvania Railroad, Judge Page had ruled that the board was not an integral part of the Government, was a corporate body, and therefore could sue and be sued.

The decision has an important bearing on the present railroad strike inasmuch as the original dispute involved the forming of a "company union" by the Pennsylvania, which refused to meet unions of the federated shop crafts. The railroad insisted that it had the right to deal with its own employes and Judge Landis supported this contention by granting a temporary injunction restraining the Labor Board from criticising the actions of the railroad in connection with the company union matter. Later Judge Page made the injunction permanent.

In his decision Judge Page ruled that the Railroad Labor Board had exceeded its authority and had jurisdiction only in cases directly concerning wages and working rules.

The decision was appealed by Solicitor General Beck, who contended that it would invalidate hundreds of the board's rulings. Today's action of the Court of Appeals, it was predicted, will invalidate the wage agreement which the Pennsylvania Railroad recently announced it had made with its shop employes, because the Labor Board found that the road was dealing with representatives of less than 15 per cent. of its employes without considering the sentiments of the remainder of the workers. Officials of the road this week announced that the new wage agreements affected 141,000.

Reversal of Judge Page's rulings is held to mean that the Pennsylvania, the most prominent carrier fostering the open shop, will be compelled to meet with shop crafts representatives in selecting employes to meet with its officials.

Promoters of peace in the railway strike, recovering from Wednesday night's announcement that all negotiations here were at an end, gained new hope today from an adventure by the Baltimore & Ohio Railway.

C. W. Galloway, Vice President of the road, announced that since the peace movement undertaken by Ben W. Hooper, Chairman of the board, had failed, the company is "now ready to confer with its men" on the question of settlement.

Superintendents over the entire system were instructed promptly to notify the men that the company desires to deal with them.

MENACE TO MAILS IS THOUGHT ENDED

Trucks Adequately Supplant Rail Service Wherever Trains Have Been Canceled.

NO NEED OF TROOPS SEEN

Annulments to Continue on Several Roads, the Wabash Canceling Six More Trains.

WASHINGTON, July 20.—Announcement was made today by Postmaster General Work that "any menace endangering the delivery of mails arising out of the strike of railway shopmen had passed."

The announcement was made in the face of reports from divisional officials of the mail service that additional trains were being annulled in various parts of the country, but Post Office Department officials explained that the situation now was so well in hand that in practically all instances where the railroads were unable to carry out their mail contracts other means of moving the mails were found, either through the attaching of mail cars to other trains, or through motor truck delivery.

Coincident with the Postmaster General's announcement Attorney General Daugherty said reports to the Department of Justice from Denison, Texas, and Rocky Mount, N. C., scenes recently of strike disorders, showed an improvement in the situation, but that the department had received information of outbreaks in several localities in Montana and Idaho.

Superintendent Van der Voort of the Railway Mail Service at Seattle advised the Post Office Department of the annulment of a total of ten trains in Washington State and Montana. Reduction of the train service between Belhaven and Rockyhock and between Columbia and Mackeys, all in North Carolina, also was reported to the department, but announcement was made that motor truck service probably would be installed.

General Manager Whitenton of the Missouri, Kansas & Texas Railroad telegraphed Postmaster General Work that the road could inaugurate no train service between DeLeon and Cross Plains, Texas, unless protection was afforded the employes working at DeLeon. He added that the "United States Marshal is not furnishing deputies to protect our workmen at DeLeon," and further said that unless protection was given service between Stanford and Rotan, Texas, could not be resumed.

Superintendent Cisler of the Railway Mail Service at St. Louis submitted a report saying that the Wabash Railroad had only twenty days' supply of coal on hand.

Denison Labor Leader's Charges.

DENISON, Texas, July 20.—Charges that railroads are purposely delaying the mails in an effort to bring about the calling out of Federal troops were made today by E. M. Wilson, Chairman of the Federated Shop Crafts on the Missouri, Kansas & Texas Railroad. In a statement given out here Mr. Wilson asserted that mail and express trains are being sidetracked for less important trains so they will be delayed.

ST. LOUIS, Mo., July 20.—Denial of charges made at Denison by E. H. Wilson that the railroads are delaying the mails in an effort to bring out Federal troops was made at the general offices of the Missouri, Kansas & Texas Railroad late today.

The statement declared that the road was running its trains as fast and as closely on schedule as possible."

Wabash Cancels Six Trains.

CINCINNATI, Ohio, July 20.—Superintendent R. N. Bird of the Government mail service announced here today that the Wabash Railroad has taken off six "important trains," due to the railroad and coal strikes, and that it would "considerably slow up the mail service in this division."

The trains annulled, according to Superintendent Bird, are: Train 9, between Detroit and St. Louis; Trains 18 and 23, between St. Louis and Detroit; Train 19, between Toledo and Fort Wayne; Train 18, between Fort Wayne and Toledo, and Train 6, between St. Louis and Decatur, Ill.

ST. LOUIS, Mo., July 20.—Denial that discontinuance of six trains would interfere greatly with the movement of mails was made this afternoon by E. J. Tausig, President of the Wabash Railroad. Mr. Tausig asserted that the Wabash was operating more trains at present than when under Federal control, and that the annulment of six trains was due to lack of passenger travel.

More Cancellations in Chicago.

CHICAGO, July 20.—Railroads entering Chicago today canceled a number of trains to save fuel.

The Chicago & Northwestern took off fifteen suburban trains, discontinued one Milwaukee train and reduced another to a Saturday only basis. Curtailment of service on branch lines in Illinois, Iowa, Wisconsin, Minnesota and the Dakotas was also ordered.

The Baltimore & Ohio canceled two trains each way between New York and Chicago and dropped a local train to Garrett, Ind.

CLERKS ON TWO ROADS OUT.

Strike Is Expected to Slow Up Southern Coal Shipments.

CINCINNATI, Ohio, July 20.—E. H. Fitzgerald, Grand President of the Brotherhood of Railway and Steamship Clerks, Freight Handlers, Station and Express Employes, said that unofficial reports reaching his office indicated that the strike on Western railroads called for 10 A. M. today on the Chesapeake & Ohio and Norfolk was 100 per cent. effective at many points.

After a personal canvass of the Cincinnati terminal today Mr. Fitzgerald said that 327 freight handlers and clerks here had walked out.

With clerks, freight handlers and station men going on strike, union officials here today predicted a further tightening up of the available supply of coal of the nation.

FOR 35 YEARS THE BEST QUALITY OBTAINABLE
There Is No Substitute

"Franklin 6030"—daytime
"Murray Hill 3030"—nighttime

To every man who owns property these two telephone numbers are significant. Through them, you can summon a trained Holmes Patrolman for any emergency.

HOLMES *PATROL* PROTECTION
46 West 20th Street, New York City. Day and Night Telephone Murray Hill 8000

STORE CLOSED ALL DAY TOMORROW, SATURDAY

If you are looking for cool clothing, we suggest the following:

Men's Mohair Suits
$14.50
(Coat and Trousers)

They're so comfortable and light in weight, yet the colors and patterns are the kind that most men like to wear—not so conspicuous as some Summer clothing. The quality is good and substantial, and you can expect satisfactory service and wear. All sizes.

Tropical Worsted Suits, $24.75
(Coat and Trousers)

Very practical Summer suits for men. Offering plenty of patterns in a cool, loosely woven fabric that holds its shape just like a heavier suit. Plain colors and stripes, dark mixtures of blue, gray and Oxford. Two and three button sack models.

Continuing the Clearance sale of

MEN'S SUITS, $29.50
Originally $39.75

You may still get a splendid choice of two and three button sack models in fine worsteds and unfinished worsteds as well as cassimeres and blue serges. All sizes.

Macy's—Fifth Floor.

Also These Cool Suits:

Shantung Silk Suits	$23.50
Palm Beach Suits	13.75
Flannel Two-Piece Suits	22.50
All-Wool Crash Two-Piece Suits	17.50
Linen Crash Knickers	4.49

Macy's—Fifth Floor, Front

White Flannel Trousers
(all wool)
$6.95

You need them for wear with your blue coat on special occasions during the summer. Most men have two pairs, so one can be cleaned while the other is doing service. You will appreciate the quality of these.

Macy's—Fifth Floor, Front.

Clearance

Men's Bathing Suits

Included are assorted colors and stripes of neat proportions, sizes 34 to 46

$3.96 Originally $4.34 to $4.96. These suits in either two-piece or one-piece style with skirt.

$4.96 Originally from $5.24 to $6.24. Splendid quality and all from our regular stock. One or two piece style.

$5.94 Originally from $6.74 to $9.94. Our best men's bathing suits in assorted color stripes.

Macy's—Fifth Floor, 34th Street.

Men's Straw Hats
Reduced to $1.24
Formerly $2.29

Imported and domestic straws in a variety of braids and models. Some with cushion-fitting head bands.

Macy's—Main Floor, 35th Street, Center.

R. H. Macy & Co. Inc.
Herald Square New York

Stern Brothers

WEST 42d ST. (Between Fifth and Sixth Avenues) WEST 43d ST.

2-piece Summer Suits for Men
$16.50 to $27.50

Palm Beaches—$16.50
Mohair—$20 to $25
Tropical Worsteds—$25 to $27.50
Silk Shantung Suits—$22.50
Sport Coats—$16.50

Change that woolen suit for a featherweight Kirschbaum Midsummer suit. Shapely, good fitting lines, *tailored* in to stay in. Cool! Smart! And very economical! *All models—all sizes.*

White Flannel Trousers, $8.75 and $10.75
Wool Golf Knickers in Herringbone effect, Special—$7.50

TARIFF THREATENS TRADE WITH EGYPT

Prohibitive Rate on Cotton Will Cost Us $100,000,000 a Year, It Is Estimated There.

BUSINESS MEN ARE AROUSED

Americans Who Are Opening Up New Markets Fear Defeat if Policy Is Not Changed.

Copyright, 1922, by The New York Times Company.
Special Cable to THE NEW YORK TIMES.

CAIRO, July 20.—Everybody in Egypt with the faintest idea of economics—Americans, British, French, Italians, Greeks, Egyptians and the real polyglot community—is watching anxiously the trend of American policy concerning the import duty on long staple cotton into the United States. The matter is one of national importance to Egypt, and in a lesser degree to America.

During this week international captains of commerce in Cairo and Alexandria were interviewed on this matter. In the main their views are identical. American business men, with close knowledge of cotton-growing conditions in the United States, point out that if the present temporary import duty on long staple cotton into the United States is incorporated permanently in the new tariff legislation it will constitute the thin end of the wedge which ultimately will split Egypto-American commercial relations asunder. They point out that the fundamental fact in the case is not the protection needed for long staple cotton grown in the United States, but that the American grown long staple is inferior to Egyptian long staple and cannot replace Egyptian in American manufacturing industries. They say further that protection of long staple must have as an inevitable corollary a protective tariff for short staple cotton. This means American industries will be forced to use inferior cotton, notably for tires. Thus, while thousands of farmers, perhaps, will gain a slight advantage through the tariff, millions of farmers and business men generally in the United States will suffer disadvantage through having to use automobile tires and other cotton products which necessarily are inferior in quality to those at present in use. Or, if long staple cotton is prohibitively taxed while long staple products are allowed to enter the United States practically on a free trade basis, the American tire industry, for instance, is bound to be badly hit.

However, even if the reaction in the United States were not serious, there are other important considerations requiring careful attention. It is necessary to recognize that the import duty on Egyptian cotton eventually means the elimination of Egyptian cotton from American industry. This indeed is the aim of the American cotton growers who are urging that the duty be made permanent.

If the duty is confirmed the first effect on American foreign commerce will be the loss of Egypt's trade with America. Last year this amounted to $50,000,000. Thus at a stroke of the pen American legislators will lose for America more than $50,000,000 annually just at a time when American business men now in Egypt are developing growing markets for American manufactures. If America bars out Egyptian cotton, Egypt obviously will be seriously impoverished and American commercial pioneers in Egypt will have to retreat further.

If Egyptian cotton is unable to enter the United States there will be a substantial loss to the United States Shipping Board, whose ships now find profitable cargoes in the transporting of Egyptian cotton to American ports. Otherwise they would be empty on the homeward journeys.

It is estimated here that if tariff legislation drives Egyptian cotton from America the total loss to the United States will be more than $100,000,000 annually.

Finally there is another aspect. America having capitulations in Egypt is safe from retaliation. If America makes the prohibitive tariff on Egyptian cotton permanent it is tantamount to tying an opponent's hands, then hitting him in the face.

In the foregoing only such arguments are given as are presented by American business men here who are willing to repeat them to any American authority. Other nationalities in business in Egypt go even further in their statements.

REPUBLICAN BOLT CUTS GLOVE DUTIES

Continued from Page 1, Column 3.

other side of the chamber that does not want to vote upon the bill before the Fall elections. I am not violating any confidence or revealing any secret when I make that declaration. The bill is going to be disposed of. It is not going to be sidetracked on the theory that the Democrats have filibustered against it to an extent that has prevented the Senate from disposing of it. We ought to vote finally on the tariff bill inside of three weeks."

"I agree with the Senator," exclaimed Senator Smoot.

"As soon as the wool dispute has been disposed of, I shall be ready to place a limitation on debate, and I shall be ready to agree to a time to vote finally," continued Senator Robinson.

"Ample opportunity will be afforded to discuss the Shipping bill when that bill is before the Senate. Full opportunity will be had to discuss the Muscle Shoals proposition when it is pertinent to do so. Recognition of the Obregon Government, a purely executive function, which absorbed the attention of the Senate yesterday, of course, cannot properly be brought before the Senate. Everything except the pending proposition (tariff) has been before the Senate this morning.

"I hope the Senate may now get down to business and dispose of the Tariff bill. It is true that from the Democratic side has come much of today's irrelevant discussion from Senators, however, who, in the main, have voted with the majority on the Tariff bill, giving color to the suspicion that there is a sprwing purpose on the part of those who ostensibly favor the Tariff bill to postpone the day of judgment respecting it.

"We are going to vote on the Tariff bill. We are going to vote on the Bonus bill. And then we are going to the country. God save the country!"

WASHINGTON, July 20.—After its action on the glove duties today the Senate turned to the jute section, approving a rate of 4 cents a pound on hackled hemp after rejecting, 32 to 18, an amendment by Senator Robinson of Arkansas to make the rate one cent a pound.

Next the Senate approved a committee duty of 25 per cent. ad valorem on sliver and roving of flax, hemp or ramie. Senator Robinson sought to have the rate reduced to 15 per cent., as at present, contending that the hemp industry was one that could not thrive in this country under present labor conditions.

Smoky Fireplaces
Made to Draw
Also expert services on general chimney work, heating and ventilating.
No payment accepted unless successful
Frederic N. Whitley, Inc.
Engineers and Contractors
217 Fulton St., Brooklyn

TELLS OF GAS ODOR IN JACKSON'S LUNGS

Physician's Testimony Protested by Counsel for Exterminator, on Trial for Manslaughter.

Despite objections by counsel for Albert Bradicich, a vermin exterminator, who is being tried for manslaughter on the charge of causing the deaths of Mr. and Mrs. Freemont M. Jackson in their apartment in the Hotel Margaret Annex in Brooklyn last April, the prosecution got before the jury yesterday testimony to show that cyanogen gas in the lungs was detected at the autopsy.

It was charged that Bradicich was careless in releasing cyanogen gas in an apartment below the Jackson's and that the gas seeped through crevices in the floor and overcame them. Dr. William W. Hala, who assisted in the autopsy on Mr. Jackson's body, said that when he opened the chest cavity he distinctly smelled the gas and spoke of it to Dr. Charles Wuest, the medical examiner.

"I told Dr. Wuest," he said, "that I believed Mr. Jackson had died of cyanogen poisoning because of the odor from his lungs, after which Dr. Wuest left the room."

County Judge Haskell told the jury that they should not consider Dr. Hala's testimony that of an expert, inasmuch as he had never treated a case of cyanogen gas poisoning.

LEGAL RUM SUPPLY HALVED THIS YEAR

Total Withdrawals From Government Warehouses Estimated at 1,800,000 Gallons.

The volume of liquor legally withdrawn from Government warehouses during 1922 will be a little more than half of that taken out in 1921 and less than a sixth of that issued in 1920, according to an estimate given out yesterday by Federal Prohibition Commissioner Roy A. Haynes, who visited New York prohibition headquarters, at 1,101 Broadway, yesterday.

In 1920 there were legally withdrawn from Government warehouses and other sources 12,000,000 gallons of good, or red, liquor. The figures for 1921 were 3,500,000, while our estimate of the total withdrawals for this year, based on those of the first quarter, is 1,800,000.

"There is little question but that 50 per cent. of the improvement in general prohibition conditions throughout the country is due to the flooding of the bootleg market with inferior liquor. As the withdrawals of good liquor have been decreased, poor grade and often poisonous substitutes have been resorted to, so that many persons who in the past occasionally used liquor refrain now from drinking on account of fear of being poisoned."

SEA PIRATES KILL SKIPPER.

Men in Motor Boat Board Schooner and Shoot Her Master.

MIAMI, Fla., July 20.—The converted auxiliary schooner, William H. Albury was held up by motor-boat pirates off Gun Key today and her master, Captain Edgecombe, shot dead on deck, according to a wireless message from Bimini picked up by the Miami Beach Radio Station tonight.

The message said the Albury was held up by men in a motorboat bearing the name Falcon and the license number V-7495. The Falcon escaped and the Albury headed for Bimini, where the body of the captain was taken off.

The Albury has been in the Nassau-Jamaica trade for some time, it was said tonight.

5 DIE, 6 ARE INJURED IN MOTOR CRASHES

Two Cyclists Are Killed in Collisions With Trucks and Taxi Crushes Boy of 4.

VAN BACKS OVER CHILD

Girl, 14, Hurt Wednesday, Succumbs—Elderly Couple Are Run Down—Politicians Injured.

Trying to avoid a collision with an automobile truck in Long Island City about 8 o'clock last night, Louis Blackman swerved his motorcycle so sharply that it overturned and slid into the rear of the truck. He died of a fractured skull in St. John's Hospital. Peter Wallin, who was riding in the side car of the motorcycle, was taken to the hospital with a broken arm, three broken ribs and other injuries.

Blackman was 25 years old and lived at 22 East 104th Street, Manhattan. Wallin, who is 31, lives at 91 Second Avenue, Manhattan. The truck was driven by Joseph J. Kleinheins of 72 Jamaica Avenue, Long Island City.

Marvin Prosper, 4 years old, of 1,403 Fifth Avenue, was killed by a taxicab on Fifth Avenue, near 116th Street, yesterday afternoon. Edward Manning, of 1,347 Hershell Street, the Bronx, took the boy to Mount Sinai Hospital, but he had been killed instantly.

Several children were playing in Monroe Street about 6:30 o'clock last evening when the driver of an automobile truck tried to turn his machine around. He backed into the group of little ones, and Maria Pekis, 3 years old, fell underneath a rear wheel. She died half an hour later in Gouverneur Hospital. The accident took place in front of her home at 218 Monroe Street. Samuel Lieberman of 261 Madison Street, the driver, was arrested on a technical charge of homicide.

A collision between an automobile and a motorcycle on the State Highway near Dover, N. J., yesterday afternoon caused the death of the motorcyclist. His skull was fractured, both legs and both arms were broken and he suffered internal injuries. The Coroner found in his pocket a card with the name "Michael Sherry, North Bergen."

The automobile was driven by Charles N. Bourgan of Montclair.

Injuries received on Wednesday night caused the death of Margaret Costello, 14 years old, of 708 Fourth Avenue, Brooklyn, in the Norwegian Hospital yesterday. The girl was struck by an automobile driven by Peter Budesheim of 3,205 Sixth Avenue, Brooklyn, at Fourth Avenue and Twenty-second Street, Brooklyn.

Mr. and Mrs. Harry W. Flagg, an elderly couple of Brockton, Mass., were knocked down by a taxicab in one of the runways at Pennsylvania Station last night. The husband, who is 62 years old, was cut and bruised about the body. His wife sustained a fracture of the left knee and cuts and bruises. Thomas Pryor, 28 years old, of 247 West Twenty-ninth Street, who drove the taxi, was arrested on charges of felonious assault and reckless driving.

William N. George and Arthur Twombly, prominent in Queens County politics, were injured last night in a collision between Mr. George's automobile and a trolley car of the New York & Long Island Traction Company, on the Jericho Turnpike near Monroe Street, Queens Village. They were taken to the Jamaica Hospital in a serious condition. Both were unconscious.

Two automobiles were wrecked in a collision on the Willis Avenue Bridge between Harlem and the Bronx about midnight. Miss Mary McGovern of 521 West Fifty-first Street may die from her injuries. She and another woman were caught in the wreckage of one car, and she was taken to Harlem Hospital with a possible fracture of the skull. Frank Rito, 30 years old, of 731 St. Ann's Avenue, the Bronx, was arrested on a charge of reckless driving.

"BUCKINGHAM"
Foulard Cravats
—SILK LINED—

Silks selected in England and hand-blocked in 49 designs and color combinations exclusively for Saks and Company

At 1.50

NOT content with featuring the largest assortment of foulard four-in-hands in the City, we show a wealth of designs and combinations that cannot be obtained elsewhere. We selected these rich silks right at the mill and had them printed by London's leading silk printer. Each cravat is carefully tailored and is *lined with* silk. Distinctive neckwear of unusual character at a very modest price.

Saks and Company feature at all times, New York's largest collection of English foulard cravats.

Saks & Company
BROADWAY at 34th STREET

PROTESTING RATHENAU'S MURDER.

The 'Lustgarten in Berlin, with a great mass meeting in progress to protest against Dr. Rathenau's assassination, graphically delineated in the Mid-Week Pictorial this week. 10 cents a copy.—Advt.

TO CLOSE
WHOLESALE FOREIGN DEPT.
OF
MEN'S FURNISHINGS
AT
WHOLESALE PRICES

ITALIAN GRENADINE TIES	$ .95	SCOTCH GOLF HOSE	$ 2.95
FRENCH CUT SILK TIES	.95	PONGEE SILK SHIRTS	4.85
IRISH LINEN HANDKERCHIEFS	1.08	SWISS SILK MUFFLERS	7.65
ENGLISH WOOL HOSE	1.15	JAPANESE JACQUARD SILK SHIRTS	7.95
ANGORA WOOL MUFFLERS	1.85	ANGORA VESTS	9.40
ENGLISH MADE CAPS	2.15	SILK PAJAMAS	9.65
FRENCH LISLE HOSE	2.45	ANGORA SWEATERS	12.45
ENGLISH MADRAS SHIRTS	2.55	FRENCH BATH ROBES	13.10

THIS SALE COMPRISES GOODS PERSONALLY SELECTED BY FINCHLEY FOR SPECIAL REPRESENTATIVES IN THE LARGER CITIES IN AMERICA. FINCHLEY DESIRES TO HAVE IT KNOWN THAT THE ENTIRE BUILDING IS NOW TO BE DEVOTED EXCLUSIVELY TO RETAIL BUSINESS.

FINCHLEY
5 West 46th. Street
NEW YORK

GIMBEL BROTHERS
32ND STREET — BROADWAY — 33RD STREET — NEW YORK CITY

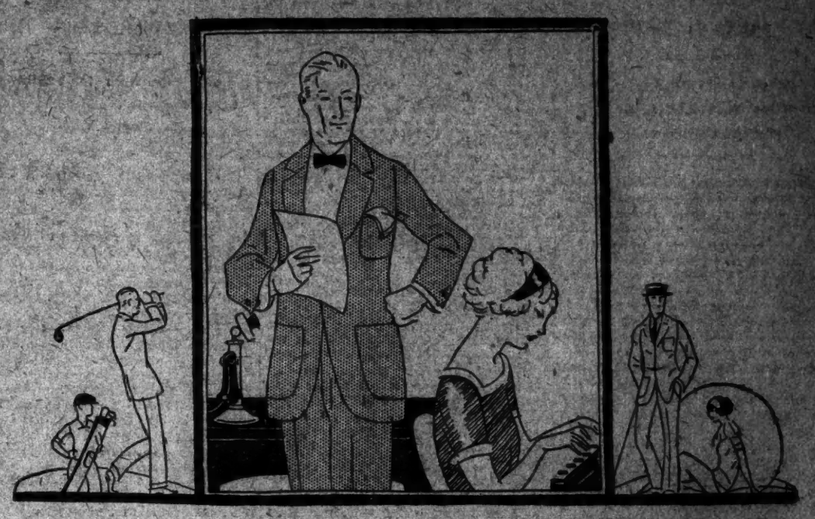

Smilin' Coolly Through the Blazing Weather

Dapper as you please, and cool as you please. Whether it's city for work or city for play. Whether it's mountains or beach or backwoods. Keep cool in cool clothes — that are smart clothes. Unmussed and unruffled — tidy and trim. Unwilted and unshrivelled. Decks cleared for action—and plenty of spirit to act. Summer time isn't slump time if you're rightly dressed.

PALM BEACH SUITS
Nothing so cool in masculine garb since—well—almost pre-historic days. Each season brings better Palm Beaches. Better made — and better styled. Biggest values right in this lot. At $12
All Colors. All Sizes. 33 to 48. Regulars and Stouts.

Other Palm Beach Suits
$15 $16.50 $20
Sizes 33 to 48. Regulars and stouts.

Society Brand Suits
Palm Beaches and tropical worsteds.
$20 to $35
Sizes 33 to 46. Regulars and Stouts.

And a Big Stock of COOL MOHAIR SUITS
$12.75 $15 $16.50 to $25
Plain blacks; Light stripes; Dark stripes. Big assortment! And big value at each price. Sizes 34 to 48. Regulars and Stouts.
GIMBELS MEN'S CLOTHING STORE—Fourth Floor

3000 STRAW HATS

Were $1.95
Lowest price of the season! And for quality hats! Most of them with cushioned head bands. Well made sennits — plain and saw edge—crowns of many heights —brims of every width. All - $1.00

5000 STRAW HATS
Were $2.95 : $3.95
Were biggest value in town at their original prices. Now down for clearance to $1.45. Half the season yet to wear 'em. Crisp, new, fresh, fine! - - - - - $1.45
GIMBELS MEN'S HAT SHOP—Fourth Floor

Final Clearance Prices Reduce MEN'S GOOD SHOES to
High and Low in All Men's Sizes
$5.45
But Not Every Style in Every Size
Golf shoes; street shoes; dress shoes; brogues and dancing pumps — all drastically price-cut to ensure a rapid exit.
Shoes That Have Sold In Regular Stock for Dollars More
GIMBELS—Fourth Floor
Tan calf; black calf; and those swanky grain leathers. Answering every demand of style and service, at a lowered price.

FORD OFFER RIDDLED IN SENATE REPORT

Norris Declares Muscle Shoals Profit Would Be $14,500,000,000 in a Hundred Years.

HINTS "DEED TO CAPITOL"

Eight Members of the Agriculture Committee Join Chairman in Opposing Acceptance.

WASHINGTON, July 20.—The rejection of Henry Ford's offer for Muscle Shoals and the enactment of legislation for the development of the war-built projects in Alabama by a Government-owned and Government-controlled corporation was recommended to the Senate today by Chairman Norris of the Senate Agricultural Committee.

His views were set forth in a voluminous report, different portions of which were supported by various members of the committee. Senators Page of Vermont; McNary, Oregon; Keyes, New Hampshire; Gooding, Idaho; Norbeck, South Dakota; Harreld, Oklahoma, and McKinley, Illinois, Republicans; and Kendrick, Democrat, of Wyoming, the report stated, favored the rejection of the Ford offer along with Chairman Norris. Senators McNary, Norbeck, McKinley and Gooding concurred with the Chairman in the recommendation for Government development along the lines stated in the pending Norris bill.

One of those whom the report set forth, subscribed to the recommendation that the Ford offer be rejected, Senator Kendrick, declared in the Senate after the submission of the report, however, that he "would be glad to vote to approve the offer of Henry Ford provided a modification is made of the time limit of the lease." The Ford offer provides for a hundred-year lease and Senator Kendrick explained that he favored the forty-year maximum provided for such leases in the Federal Water Power act.

Ironical on Ford Offer.

The report criticised the Ford offer sharply, describing it as "the most wonderful real estate speculation since Adam and Eve lost title to the Garden of Eden," and inquiring "why a warranty deed to the Capitol at Washington is not included in this great transfer of Government property to this wonderful corporation."

"It is difficult to harmonize our idea of Mr. Ford's fairness," the report says, "with his silence on this subject, when his name is so often used in exaggeration and misrepresentation as to just what he does offer to do. The country has been given to understand that Mr. Ford has guaranteed to reduce the cost of fertilizer by one-half. He has done nothing of the kind. He has made no guarantee of any kind in the way of the reduction of the cost of fertilizer. The country has been given to understand that he pays the Government 4 per cent. interest on its investment in the two dams. He does nothing of the kind. He has not made any such offer, and no such proposition is included in his bid. Giving his corporation credit for every dollar that it pays, he will be paying to the taxpayer less than 3 per cent. on the money which he uses out of the Treasury of the United States, and when we consider that this loan runs for 100 years, it requires even the stretching of the imagination to understand the enormous profit that this corporation secures in this one item alone.

"Assuming that a fair interest rate in the commercial world is 6 per cent., this would give his corporation during a hundred-year period a total gift of cold cash of $238,250,000, and if this money were compounded, as Mr. Ford asks the Government to compound what he pays, the profit to the corporation at the end of the 100-year period would be $14,500,000,000. This is more than half our total cost of the World War.

Says Proposed "Gift" Dazes.

"The country has been given to understand that the Ford offer provides for the repayment to the Government within the 100-year period of the entire investment that the Government has made. His offer does nothing of the kind. On the other hand, the total payments included in the offer of both interest and amortization amount to less than 3 per cent. on the investment and he never pays one dollar of the principal.

"The people of the country have been led to believe that the Ford offer means a reduced price for electricity to the consumer. It means nothing of the kind. He has not agreed to furnish a single kilowatt to any home or to any manufacturing concern except his own. The mighty power at Muscle Shoals will be devoted entirely and exclusively to the use of the great corporation which Mr. Ford will organize.

"When we bring together the results that must follow from these two divisions of the Ford offer, the mind is dazed at the unreasonableness of the proposition, to the enormity of the gift. With the expenditure of no money there is to be turned over to a corporation property of the value of more than $100,000,000 and the right and privilege to extort unjust profits from the citizens of this country without limit.

"If the Ford offer is accepted, then the fight for conservation that has been waged by public-spirited and patriotic men and women all over the country is not only lost and given away, but those who are unwillingly compelled to make the gift are to be taxed 100 years to make the gift more profitable. It is the greatest gift ever bestowed upon mortal man since salvation was made free to the human race."

Other features of the Ford proposal are vigorously attacked. That proposing the hundred year lease of the water power projects, the report asserts, would make the Federal Water-power act, in effect, "a scrap of paper."

Norris Bill Is Praised.

The report continues:

"In comparison with its (the Norris plan's) provision regarding fertilizer, the Ford offer sinks into absolute insignificance. It offers the greatest hope to struggling agriculture, it frankly recognizes that improvements must be made if we would cheapen the production of fertilizer, and it provides for the use of the Government property and funds to make the necessary investigation for such improvements. In advocating its passage we hold out no will-o'-the-wisp to deceive and mislead the people. We face the fertilizer proposition without practicing any deception upon the farmers.

"We believe the extraction of nitrogen from the air can be cheapened, but we cannot guarantee it. Fertilizer can be produced at Muscle Shoals, but if it is cheapened to the farmer we must have cheap power and improved processes.

"We believe that the Government is justified not only as a war measure, but as a peace proposition, to expend all of the money that may be necessary in chemical experiments with the view of cheapening fertilizer. This provision ought to be hailed with delight, not only by the farmers, but by all of the consumers who buy the products of the farm. It will develop at Nitrate Plant No. 1 the greatest experimental laboratory in the world.

"Instead of turning over the surplus power to any one individual or to one corporation, to be used for his or its financial benefit, without regulation from any source whatever, it will be able to supply electricity to the people at large, and cities and communities hundreds of miles distant from Muscle Shoals will receive benefits either directly from this source, or indirectly, by the cheapening of electricity by men and corporations who will be competitors of this governmental corporation."

The report will be followed by another from the committee next week, presented by Senator Ladd, Republican, North Dakota, and supported by those favoring unconditional acceptance of the Ford offer.

Nevada Aviator Safe in the Yukon.

DAWSON CITY, Y. T., July 20.—Clarence O. Prest, Nevada aviator, flying from Buffalo, N. Y., to Nome, Alaska, and Siberia, who was feared lost in the wilderness between here and Fairbanks, is alive and well at Nigger Head Flat, seventy-five miles from Dawson, according to word received here today. He was forced to land there Sunday on account of engine trouble.

Semi-Annual Sale of
Dr. Reed Cushion Shoes and Oxfords
for
Men and Women
Selected Lines from Regular Stock
All sizes but not in each style
Were $9.95 and $10.45
Women's $9.95
Dr. A. Reed CUSHION SHOES
Now Made by J. P. SMITH SHOE CO.
SOLD ONLY AT
1659 Broadway, at 52d Street
19 Park Place, Woolworth Bldg.

Hours of Business: 9 A. M. to 5:30 P. M. Saturdays 9 A. M. to 1 P. M.
MAISON BERNARD
22 East 57th Street
Between Fifth and Madison Avenues

For Friday and Saturday Until 1 P. M.
FINAL REDUCTIONS
On Our Entire Collection Of
Midsummer Frocks
Heretofore Priced From $75 to $150
NOW
$29.50 to $75
For Every Function of Summer

Daytime Gowns
Dance Frocks
Dinner Gowns
Sports Costumes

Our policy of never carrying over from one season to another has resulted in deeply slashing our already moderate prices in order to effect a rapid clearance. Here are gowns of plain and printed chiffons, Spanish and Chantilly laces, French foulard, Georgette, Crepe Roma and silk crepes. In black, white, navy, pearl grey, and summer's favored shades.

Every COAT, CAPE and WRAP for evening, street, sports and travel wear finally reduced to LESS THAN HALF OF FORMER PRICES.

22 East 57th St.

A Mid-Season Sale
Bathing Suits
All Excellent Values

PRICE is the first point. We have taken 500 bathing suits and written $3.50, $5, or $7.50, on every price tag—all new low prices! VARIETY is the second point. There is every type of suit from the two-in-one wool diving suit to the pretty beach frock. TIMELINESS is the third point. You may wish to replace a faded suit. You may wish a decorative beach frock as well as an athletic swimming suit. Or you may be just now preparing for your vacation. Then plan to take advantage of these prices today.

At $3.50
Excellent quality wool jersey bathing suits in solid and contrasting colors. Practical surf satin beach frocks gaily embroidered.

At $5
Models secured by special purchase—of satin, taffeta and poplin. Also extra quality two-in-one wool jersey swimming suits trimmed.

At $7.50
A manufacturer's sample line comprised of all high class models. Taffeta, and satin beach frocks. Novelty wool swimming suits.

BATHING SUIT DEPARTMENT—THIRD FLOOR

Store Closed All Day, Saturday

Lord & Taylor
FIFTH AVENUE

Bathing Caps
A diving cap made of heavy rubber, strong and durable, 75c and 95c
Fancy Bandanas, for those who affect the decorative mood. These are tied over a diving cap, $1.75
Beach Hats, satin, with brim, for those who play on the beach rather than in the water, $2.25
GROUND FLOOR

Bathing Shoes
$2
Soft, light soles make these shoes ideal for swimming as well as for wear on the beach. They do not hold the water—a great recommendation. White with tan trimmings.
SECOND FLOOR

For Bathers
Silk Stockings
$1.85
A particularly good stocking to wear bathing because it is an excellent durable quality. All-silk in black, white, pearl, silver, nude, beige.
GROUND FLOOR

For Swimmers
A Corset-Brassiere
This double-service garment is the ideal thing to wear under your bathing suit. It is small and light with just the desirable amount of support. Made of figured material with garters attached. 75c, $2
Garter Belts, $1.75
SECOND FLOOR

And for Use
Before and After
Hine's Ambrosia, $1. Stillman's Freckle Cream, 35c. Talcum Powder, 1-lb., 19c. Waterproof Rouge, 69c
GROUND FLOOR

COURTESY and Satisfaction With Every Purchase
Broadway, at Ninth
John Wanamaker
Formerly A. T. Stewart
VISITORS Will Find the Store Easy to Get to
Store Hours: 9 to 5

Will It Pay Me to Buy New Furniture this Year?
Will It Pay Me to Wait for the Great August Sale?

All our 60 years of experience as merchants in the service of the public vouches for the unhesitating answer:

YES—it will pay you to buy new furniture this year.
it will pay you to wait for the Wanamaker August Sale.

The reasons are simple enough.

Furniture regular prices are lower now than they have been in the past seven years.

A comprehensive survey of the furniture market just completed, taken in connection with all business conditions, warrants our conviction that furniture regular prices at this moment are as low as they will go.

The greatest genuine reduction that can possibly come to these regular prices will be the sweeping reduction covering the whole Wanamaker furniture stocks during the month of August.

Every piece among the many thousands will be at a substantial reduction from these present regular prices.

These reductions will be greater than can possibly be made in any other Sale.

The reason for this is that the Wanamaker purchasing powers are larger, sales are larger, economies are larger.

The Wanamaker furniture is better than you can find generally, for the reason that our greater purchasing powers give us greater influence with the manufacturers to govern, and in some cases compel them to make better goods, to make improvements, to modify or correct designs, to send only the best of the best in the Wanamaker shipments.

Faulty pieces, substandard constructions, unstable woods cannot be included in the Wanamaker shipments. They must go elsewhere.

This advance notice is in the interest of customers coming from a distance. The Wanamaker August Sale of Furniture opens Wednesday of next week with Days of Courtesy on which selections may be made.

175 Men's $35 Tropical Worsted Suits for $24.50---Today

Special purchase from one of our regular manufacturers

14 patterns—grays, browns, black and white mixtures. 2 patch pocket models—both 2-button styles, one slightly more form-fitting than the other. Feather-weight worsteds.

Just the suits for July and August—and some Septembers. Light weight. Well cut. Seams piped with good cotton-back satin. Sizes 34 to 46, regulars, shorts, stouts.

All Straw Hats—$1.95

$2.50—$3.50—$5—$6 grades.

Several heights of crown and widths of brim. Sizes 6⅞ to 7½.

E&W EARL & WILSON

Shirts of $2.50 to $3.50 grades for $1.65---and $3.75 to $5 grades for $2.65---this year's output

E. & W. picked patterns. Not found in any other shirts. Made the E. & W. way—thoroughly, finely. Mostly woven madras at $1.65. Fibre silk striped woven madras, and some all fibre silk, at $2.65. The Great Half-Yearly Clearaway of the Middle Atlantic States section of this famous factory. Best lot of shirts in the East at the prices. Hundreds of patterns and colorings. Sizes 14 to 15½.

$1 and $1.50 Neckties—for 50c

2,400. A using-up of short ends of summer and autumn silks by one of our regular necktie makers. All kinds of silks—barathea, twills, fancy figures, satin stripes, checks, bias stripes. Light and dark effects. Remarkable values.

3-fold Wallets and Pass Cases
$2.85
$4 grades in everything except that the lining is of sateen instead of silk.
Pin seal leather.
Calfskin lined.
14-K gold corners.
Street floor, Old Building.

763 Buttonless Union Suits at 75c and $1

The Hatchway slip-on suit. Saves time. Fits comfortably.

At 75c—were $1 and $1.25—fine white check nainsook. Sleeveless. Knee length. Sizes 34 to 50.

At $1—were $1.50 and $1.75—plaid madras, sizes 34 to 50; and fine ribbed cotton in sizes 34 to 46, and 50. Sleeveless. Knee length.

Street floor, New Building.

Never offered anything that so many men want!
Breaking all records in this extraordinary Sale!

Men's Suits to Measure, $35

Using $50 and $55 custom suitings and giving 2 pairs of trousers

Fortunate that we have such a good supply of suitings. Many men are ordering two and three suits!

Custom woolens remaining from the Spring selection. Good year 'round weight. Plain blue serges, flannels, unfinished worsteds. Plain gray serges—two good shades. Plain brown serges—three good shades. Checks. Pencil stripes. Great choice!

Any sack style you like!
No matter how big you are!

Broadway, cor. Eighth.

NEW BOARD TO DEAL WITH WAR FRAUDS

Attorney General Organizes Special Division to Decide Disposition of Every Case.

GIVES BODY FULL POWERS

Daugherty Himself Barred From Dropping Any Suit Without the Board's Authorization.

Special to The New York Times.

WASHINGTON, July 20.—Final decision for prosecuting or dropping war contract cases will rest with a special board of review and not with any one person in the Department of Justice, it was announced today in a department statement outlining the organization of the special division authorized by a $500,000 Congressional appropriation to investigate war fraud cases.

So broad are the powers of this special board that not even Attorney General Daugherty can drop a war contract suit without its authorization. This announcement indicates a departure from the original plan organizing the special Department of Justice division for prosecution of war fraud cases, when Mr. Daugherty declared that final decision as to what suits should be brought and what cases dropped would rest with him, and him alone.

The new body will be known as the Board of Administration and Review and will be composed of the Attorney General, six of his assistants and others whom he may desire to appoint.

It was noted in the statement that the new division authorized by Congress, which is now pushing the surplus lumber cases and investigation of the Chemical Foundation before the District of Columbia Grand Jury, is officially known as the War Transactions Section, rather than by its previous designation of War Frauds Section.

The appointment of an advisory council to render opinions upon procedure and points of law in war contract cases also was announced. This body will be composed of former Senator Charles S. Thomas of Colorado, former Judge T. H. Bigger of Columbus, Ohio, and Charles Kerr, recently resigned as United States Judge of the Panama Canal Zone.

The Department of Justice statement says, in part:

"The new section has been divided into five sub-divisions, to each of which Attorney General Daugherty has assigned a special assistant to the Attorney General as counsel-in-charge. Such other assignments as may be required in the future to such other sub-divisions as it may be necessary to establish will be made as they are needed, and to such additional special assistants the Attorney General will assign from time to time the expert legal assistance essential to the prosecution of the various cases coming under them.

"As the head of the board of administration and review and of the advisory council, the Attorney General is in a position to be at all times in complete control of the legal work of the department growing out of the war cases, and to be in constant touch with all developments, but the system has been so devised that every decision with respect to the prosecution of a criminal case, or the bringing of a civil suit, or with respect to dropping cases where the outlook is not favorable, must be taken, not by any individual in the department, including the Attorney General himself, but by a non-partisan board composed of the best legal talent the Government has been able to obtain.

"Miscellaneous cases referred by the Attorney General to the advisory council, are to be carefully considered and a written report and recommendation will be made to the Attorney General in each case. In cases where prosecution is recommended, the advisory council is charged with the duty of taking such action, upon approval of the Attorney General, as may be deemed necessary to carry the prosecution to a successful conclusion.

Requires Written Recommendations.

"In each case when the advisory council recommends that a case be dismissed or dropped, the recommendation must be accompanied by an opinion in writing to the Attorney General, setting forth the reasons for the proposed action. This means that only the most carefully considered judgments of the advisory council, embodied in written statements, will determine the course of the Department of Justice in dealing with all miscellaneous cases.

"Written decisions and opinions as to the proposed initiation or disposal of cases are also required to be made by the Board of Administration and Review. To this board the Attorney General has delegated numerous powers. It recommends to the Attorney General the assignment of all cases. It assigns special cases that do not properly come under any of the routine subdivisions into which the work of the section has been divided to special counsel; it makes assignments when additional attorneys, investigators, accountants and stenographers are necessary, and it calls into conference any time such part of the personnel of the section as may be deemed advisable, including United States Attorneys and Assistants and others who may be engaged in any branch of the work. The board is also empowered to call for progress reports on any case at any time.

"Under the instructions of Attorney General Daugherty, when a case has been assigned to counsel such counsel shall have and exercise full authority and control over all proceedings thereon and will be held responsible for the preparation and presentation of the case in all its phases. Except in cases of emergency, before either civil or criminal proceedings are started in any case the counsel assigned to the case are required to submit a brief on the facts and the law and the recommendations thereon to the Attorney General.

"Before any case can be dismissed or dropped the counsel in charge shall submit a written opinion and recommendation to the Attorney General, and these reports will be laid before the board by the Attorney General for consideration and advice. No case shall be initiated or dismissed until the board concurs in writing and until the Attorney General has approved the decision.

Provides for Dissenting Opinions.

"An important provision of the plan under which the war contract cases are being prosecuted by the Government is that any member of the Board of Administration and Review shall have the right to have his dissenting vote on any question made a matter of record and to file dissenting opinion in any matter which has been passed on by the board. Thus the utmost freedom of action is given to the board and its members, and no action can be taken without the reasons for that action becoming a matter of public record.

"An administrative officer has been designated to have charge of the carrying out of all administration matters relating to the War Transactions Section and of its proper co-ordination with the other divisions of the Department of Justice through the Assistant Attorney General in charge of administration."

The statement says that the War Transactions Section has been divided into five subdivisions, which will have charge of cases growing out of contracts concerning aviation, camps and cantonments, Quartermaster Corps, ordnance and foreign expenditures and miscellaneous cases.

NO VOTING MACHINES TO BE SET UP HERE

Makers Are Unwilling to Face Litigation Certain to Follow Their Installation.

ALBANY, N. Y., July 20.—No voting machines will be installed in New York City this Fall, Secretary of State John J. Lyons announced this afternoon. The reason given was that the only company manufacturing machines "that have stood the test of time, and which is equipped to the extent of being able to supply New York with the required number of machines this Fall, has come to the decision that it does not want to enter into any contract, so far as New York City is concerned."

The law authorizes the Secretary of State to let the contract for enough machines to equip at least 15 per cent. of the New York polling places this year, but, following the disagreement of the Board of Elections came the refusal of the Automatic Registering Machine Corporation, of Jamestown, N. Y., to sell machines to a city "where there is every prospect of obstruction and litigation staring it in it's face."

John R. Voorhis, President of the Board of Elections, who has opposed making a contract with the Jamestown firm manufacturing voting machines, declared last night that he was not surprised that the firm had refused to continue its efforts to get its machine installed in this city. He said he had opposed this particular machine because he believed it was too costly.

If the machine was forced upon the city, Mr. Voorhis said, litigation would be sure to follow, as the financial officials would not agree to the price. Opportunity, he said, should be given to manufacturers to submit other types of machines, as he understood they could be manufactured at a much lower cost. A delay of a year in the installation of voting machines might be a good thing, he added, as a better type of machine might be evolved.

The Commissioner denied that politics had influenced his attitude in any way. Only one political party, he said, had favored the type of machine in question. The Democrats, he said, had never taken a stand in the matter, except those Democratic members of the Election Board who had opposed it on account of its price.

Today's Radio Program

STATION WJZ, NEWARK, N. J.
360-Meter Wave Length.
(Daylight Saving Time.)

In additional to a musical program every hour from 9 A. M. to 7 P. M., the Newark station sends out the following broadcasting program by the radio telephone:

9:00 A. M.—Agricultural reports.
11:00 A. M.—Opening prices on active bonds and stocks, under the authority of the New York Stock Exchange; grain quotations from the Chicago Board of Trade; coffee and sugar prices from the New York Coffee and Sugar Exchange.
12:00 M.—Agricultural reports and weather forecast.
12:56 P. M. to 1 P. M.—Standard time signal from Arlington.
1:00 P. M.—Midday prices on active bonds and stocks, under the authority of the New York Stock Exchange.
3:00 P. M.—Shipping news and closing prices from the New York Coffee and Sugar Exchange.
4:00 P. M.—Baseball scores and women's fashion news.
5:00 P. M.—Baseball scores and official weather forecast.
6:00 P. M.—Agricultural reports, official weather forecast and shipping news.
7:00 P. M.—Final baseball scores and "Bedtime Stories," by Thornton Burgess.
7:30 P. M.—"Messages of Hope for the Cancer Stricken," by Annie Riley Hale.
8:00 P. M.—Closing prices on active bonds and stocks, under the authority of the New York Stock Exchange; closing grain quotations from Chicago; repeat closing prices New York Coffee and Sugar Exchange; marine news.
8:00 P. M.—Literary evening conducted by the editorial staffs of The Outlook, Scientific American and Harper & Bro.
9:15 P. M.—Musical concert by Paul Denniker's Orchestra.
10:52 to 11:00 P. M.—Official Arlington time.
11:01 P. M.—Official weather forecast.

STATION WVP, ARMY SIGNAL CORPS, BEDLOW'S ISLAND, NEW YORK.
Operated by Amateur Radio Reserve.
1,450-Meter Wave Length.
(Daylight Saving Time.)

8:30 P. M.—Answering mail received from the public.
8:00 P. M.—"Mother Pavlon's Army and Navy Night." Jack Mahoney will sing his own compositions, entitled "Water is Dangerous," "When Father Puts the Paper on the Wall," Miss Lois Fox. Songs by Raymond Call of Evans Honey Boy Minstrels, "I Ain't Got Nobody Much," "Sunrise and You," "Dawning." William M. Gibson, barytone; Charles Reiseman, humorist; Guy Hunter, blind entertainer; Harry P. Davison, cellist; Babe Southwell at the piano.

STATION WWZ, MANHATTAN.
360-Meter Wave Length.
(Daylight Saving Time.)

1:00 P. M.—Victrola selections from famous operas.
9:40 P. M.—Amplex recordings of compositions by American composers.
9:46 P. M.—Leota Fischer, soprano, in short song recital.
4:00 P. M.—Children's hour, by Blair Jean, "The Little Cave Dweller."
8:30 P. M.—Song recital, by Edward B. Smith, baritone, assisted by Elsye Thompson, pianist.

STATION WGY, SCHNECTADY, N. Y.
380-Meter Wave Length.
(Eastern Standard Time.)

12:30 P. M.—Noon stock market quotations.
3:00 P. M.—Produce and stock market quotations; baseball results; news bulletins.
6:00 P. M.—Sixteenth chapter of "Alice in Wonderland." Kolin Hager, reader.
7:40 P. M.—Health talk. "Poisonous Plants," by Dr. Herbarn M. Biggs, New York State Health Department.
8:45 P. M.—Concert program, furnished by people of the N. Y. Central Summer School of Vocal Instruction, Round Lake, N. Y. Charles Jackson Gross at the piano. "The Mariners," Elliot Cox; Reba, soprano; Ralph Spittal, tenor; Earl C. Waldo, basso; soprano solos, "Laughing Song," "Queen of the Night," Ruth Ely; contralto solos, "If Thou Wert Blind," "The Nightingale," Emma Mausert Reeves; baritone solos, "Minor and Major," "I Must Down to the Sea," Clarence K. Doetke; soprano solos, "The Springtime of the Year," "The Jasmine Door," Elma Carey Johnson; bass solos, "Rolling Down to Rio," "The Horn," Earl C. Waldo; contralto solos, "Wake Up," "Invocation to Life," Edith Frantz Mills; tenor solos, "O Memory Divine," "Love Song," William Spittal; soprano solo, "A Spring Fancy," Grace Beaumont; quartet, "The Good Night Quartet (Martha)," Miss Rowe, Miss Mills, Mr. Spittal, Mr. Waldo.
10:30 P. M.—Concert program: Piano solo, "The Harmonious Blacksmith," Teresa Carreno-Duo-Art; violin solo, "The Walnut Tree," "Country Dance," Francis Roudebush; accordion solo, "St. Cecilia March," Pietro Dellaratta; piano solo, "Minuet," Ignace Jan Paderewski-Duo-Art; violin solo, "Romanza," Francis Roudebush; accordion solo, "O Maria," Pietro Dellaratta; tenor solo, "Kalia A," Carl Jester; violin solo, "Song Without Words," Francis Roudebush; accordion solo, "Maurita," Pietro Dellaratta; tenor solo, "Smiling Thru," Carl Jester; violin solo, "The Old Refrain," Francis Roudebush; fox trot, "California," Frank-Milne Duo-Art.

STATION WBZ, SPRINGFIELD, MASS.
360-Meter Wave Length.
(Daylight Saving Time.)

7:30 P. M.—Baseball scores; Uncle Wiggily Bedtime Story.
7:45 P. M.—United States Government State market reports; fashion talk by Marion Taylor, associate editor of The Vogue, courtesy of the Nast Publications; "Making the Floor Count," by Margaret McElroy, associate editor of House and Garden.
8:00 P. M.—Baseball scores; musical program to be announced by radio.

STATION KDKA, EAST PITTSBURGH, PA.
360-Meter Wave Length.
(Eastern Standard Time.)

6:00 P. M.—Letter from Farm and Home. Weekly talk on "Swimming," by Ralph Shinton, captain Pittsburgh Post Life Guard, located at Calumet, the centre of Pittsburgh's Camp Colony.
7:00 P. M.—"Seasonable Suggestions for the Home Garden," Harry R. Eby, County Agriculturist, Allegheny County Farm Bureau.
8:00 P. M.—Versatile entertainment by Norman V. Tate, vocalist; James Bridges and Robert Reamy, tenor-banjoist, and Esther C. Koerner, reader: "Toreador," from "Carmen," Bizet; "Barcarolle," "Tales of Hoffmann," Offenbach; James Bridges, unaccompanied reading, "Mary Cary"; selected, "Castor Oil," anonymous; "A Similar Case," anonymous. Esther C. Koerner: "Medley of Popular Airs," James Bridges and Robert Reamy.

STATION KYW, CHICAGO, ILL.
360-Meter Wave Length.
(Central Daylight Saving Time.)

9:00 P. M.—Musical program: "Mammy's Lil' Pigeon," Reliance Quartet; "Romance," "O Dry Those Tears," M. H. McMillan; "In the Garden of My Heart," M. K. Mitchell; "I Drink the Fragrance of the Rose," Miss Mc. Sweetheart," Florence Trefry Gorman; Comedy Sketch, "When the Harvest Moon Is Shining," Reliance Quartet; "Thy Sentinel Am I," M. H. McMillan; "Somewhere a Voice Is Calling," H. C. Meyers; Comedy Sketch, Reliance Quartet; "My Laddie," "The Hills o' Skye," Florence Trefry Gorman; "Khaki Lad," A. Foster; Harlem Goal, sketch, Reliance Quartet; "Mick and the Fish," W. H. Calida; Medley from "Louie," Reliance Quartet.

Borrow from Us

We would like to lend you money on your real estate in Greater New York. Our answers are prompt and our fees and interest rates are reasonable.

Title Guarantee & Trust Co.

Capital $7,500,000. Surplus $11,000,000.

176 Broadway, New York.
137 West 125th St., New York.
370 East 149th St., New York.
90 Bay St., St. George, S. I.
175 Remsen St., Brooklyn.
350 Fulton St., Jamaica.
Bridge Plaza North, L. I. City.
Mineola, Long Island.

B. Altman & Co.

The Entire Remaining Stock of Men's Sennit Straw Hats (including the higher-cost qualities) have been marked, for early clearance, at the extraordinarily low price of

$1.85

Important Reductions have also been made in the prices of all other Straw Hats in stock, including Fancy Straws, Split Straws, Leghorns, Milans, Bangkoks, Mackinaws and Panamas; all of which have been marked at extremely low figures.

(Men's Hat Department, First Floor)

Madison Avenue - Fifth Avenue
34th and 35th Streets New York

Eagerly Awaited! Unforgettable!
Published today

ROBIN

By FRANCES HODGSON BURNETT

Uniform with
THE HEAD OF THE HOUSE OF COOMBE

A novel for all lovers of true romance—an absorbing story of people of today which makes the reader feel better and bigger for having read it.

"Robin" is complete, satisfying without "The Head of the House of Coombe" (now in its 80th thousand and steadily increasing in favor), but every reader of the earlier novel will be impatient for "Robin."

What better "Bon Voyage," Week-end, Birthday or other gift than "Robin" and "The Head of the House of Coombe," either in cloth or leather, handily boxed?

Cloth, per copy $2.00. Leather, per copy $2.50

Publishers FREDERICK A. STOKES COMPANY New York

Will You Be Able to Listen-In On the Leonard-Tendler Fight July 27?

Experience the thrill of a championship bout in your own home. Get your set and necessary parts today! We have the requisites for building complete Armstrong Super-Regenerative sets.

A PRE-INVENTORY CLEARANCE OF
Radio Materials

Here is an opportunity that is rare! Practically everything in Radio has been marked at a new low price.

	Formerly	Now
U. V. 201 Tubes	$6.09	$4.84
U. V. 202 Tubes	7.44	6.44
De Forest Rheostats	1.09	.89
Thordarson Transformers	4.19	2.97
Bakelite Sockets	.94	.59
Brach Outdoor Arresters	2.97	1.88
Federal Phones, 2200 Ohms	7.44	5.24
Imported Phones, 4000 Ohms	9.94	7.44
Imported Phones, 6000 Ohms	10.48	9.44

Quantities Limited

Fifth Floor, Center, Rear.

R. H. Macy & Co. Inc.
Herald Square New York

The McCreery Men's Shop

Men's Palm Beach
SUITS
COAT AND TROUSERS

July Sales Price
$14.50

These suits of Palm Beach Cloth are ideal for warm weather wear. They are cool, practical and durable—fine tailoring adds materially to their comfort and fit. Each has a silk yoke and silk-piped seams. Colors are natural, sand, gray, blue and heather mixtures. All sizes, regulars, longs, shorts and stouts, from 34 to 50.

Other Special Items

Sport Coats - - - - $18.50
CAMEL'S HAIR CLOTH, GABARDINE AND KNITTED FABRICS.

Golf Knickers - - - 4.75
IRISH LINEN CRASH IN NATURAL OR WHITE—PALM BEACH CLOTH NATURAL, SAND OR GRAY.

Flannel Trousers - - 9.00
CAREFULLY TAILORED OF FINEST QUALITY 16 OZ. ALL WOOL FLANNEL —SILK STITCHED THROUGHOUT.

James McCreery & Co.

SECOND FLOOR 5th AVENUE 35th STREET

JOHN DAVID
STEIN-BLOCH SMART CLOTHES
MEN'S FURNISHINGS AND HATS
Exclusive, But Not Expensive

The Easily Reached JOHN DAVID SHOPS *Roundabout New York*
BROADWAY, AT 52nd — 62 BROADWAY, BELOW WALL
125 AND 127 WEST 42nd — COURT ST., AT MONTAGUE, B'KLYN

Our Entire Stock
Stein-Bloch Tropical Suits
Silk-Trimmed—Coat, Waistcoat and Trousers

$50 And $45 Tropical Suits, *Now*
$38.50

$65, $60, $55 Tropical Suits, *Now*
$48.50

This Presents A Rare Chance To Select For Immediate Wear Light-Weight Summer Suits Of The Conceded Highest Standard In America At Substantial Savings

COMPARE

Chauffeurs' Outfits of Cool Palm Beach Cloth

Coat, Trousers, Duster and Cap—Special at
$40

The entire outfit is made of cool, durable, dark grey, Genuine Palm Beach Cloth, and is guaranteed to be WASHA LE.

Suit $18.50
Duster $18.50
Cap $3.00

Brill Brothers
America's Headquarters for Chauffeurs' Apparel
Broadway at 49th Street New York City

TIRE SALE
First Quality Factory Guaranteed Special Prices for a Limited Time Only
Mail Orders Promptly Filled.

FIRESTONE CORDS
DIRECT FROM MANUFACTURER

	List Price.	Sale Price.
30x3½	$17.50	$12.25
32x3½	23.50	16.70
31x4	29.40	21.55
32x4	32.40	23.75
33x4	34.40	24.50
34x4	34.25	25.15
32x4½	41.90	30.70
33x4½	42.35	31.40
34x4½	43.90	32.20
35x4½	45.20	33.20
36x4½	46.15	33.85
33x5	52.15	38.25
35x5	54.75	40.20
37x5	57.60	42.25

SPECIAL NON-SKID FABRIC 30x3½ FIRESTONE $8.70 net

VICTOR AUTO TIRE CO. 301 West 55th St., N. Y. Tel. Circle 6187

Gidding
56th Street FIFTH AVENUE 57th Street

July Clearance

Close-out Groups for Today's Selling

Odd Cloth Capes and Wraps—$35 (*Values to* $125)
Sheer Cotton Dresses—$25 (*Values to* $65)
Summer Sports Frocks—$18 (*Values to* $55)
Two and Three Piece Suits—$45 (*Values to* $150)
Town and Country Suits—$18 (*Values to* $65)
Handsome Silk Sweaters—$20 (*Values to* $45)
Handmade Summer Blouses—$8 (*Values to* $15)
Tailored and Sport Hats—$10 (*Values to* $35)

Macy's Macy's

GOIN' FISHIN'?

Along with your tackle, take a book on angling. The end of the day will find you a wiser man even if the ureel is empty.

TROUT FISHING FOR THE BEGINNER, *R. Clapham*....$1.04
FISHING WITH A BOY, *L. Halls*....$1.69
ADVENTURES IN ANGLING, *Van C. Heilner*....$2.54
SOME FISH AND SOME FISHING, *F. G. Griswold*....$2.54
LAKE AND STREAM GAME FISHING, *D. Carroll*.$2.54
CASTING TACKLE AND METHODS, *O. W. Smith*....$2.54

Main Floor, 35th Street, Rear

On the Fifth Floor, everything you need to catch pickerel, tarpon.

R. H. Macy & Co. Inc.
Herald Square New York

Macy's Macy's

All Aboard

for the Milk Special. A quart a day is your ticket. No reduced fare for children.

It's the main line to Health, Happiness, and points East.

DAIRYMEN'S LEAGUE CO-OPERATIVE ASSOCIATION, INC. UTICA, N. Y.

zone 7

The TRIBUNE is first in Chicago

For years the largest circulation among Chicago newspapers (city and suburban as well as total) has been that of The Sunday Tribune. For years the largest week-day circulation (exclusive of Sunday) has been that of The Daily Tribune.

During May and June, 1922, The Tribune has won another "FIRST" in that its net paid city and suburban circulation on week days (exclusive of Sunday) exceeded that of the next paper.

Tribune Supreme in Advertising Lineage

During the first six months of 1922 The Chicago Tribune printed more than 35% of all the advertising carried by the six Chicago newspapers.

During the first six months of 1922 The Tribune has *gained* 4,235 columns over the corresponding period of 1921, but the second Chicago paper has *lost* 767 columns.

In *local display* advertising The Tribune *gained* 2,215 columns over 1921, but the second paper *lost* 1,170 columns.

In *want advertising* The Tribune *gained* 952 columns over 1921, but the second paper *lost* 395 columns.

Chicago Tribune COLORoto

A Boon to Advertisers

The quality of four-color illustrations printed by the newly invented color rotogravure, or **Coloroto,** process of The Chicago Tribune has won much favorable comment. Bearing this in mind, study the following comparison of rates and circulations:

	Price	Circulation
Coloroto Magazine of The Sunday Tribune (back page in 4 colors)	$ 2,500	787,000
Good Housekeeping (back page in 4 colors)	5,000	709,000
Literary Digest (back page in 4 colors)	8,000	1,381,000
American Magazine (back page in 4 colors)	8,500	1,635,000
Ladies' Home Journal (back page in 4 colors)	15,000	1,724,000

This means that for each thousand four-color pages distributed the advertiser pays as follows:

Tribune Coloroto Magazine	$3.20
American Magazine	5.20
Literary Digest	5.80
Good Housekeeping	7.00
Ladies' Home Journal	8.70

In other words, The Tribune is now equipped to sell splendid color advertising at the lowest of prices.

FACTS

—of value to every man who spends money for advertising or whose money is spent for advertising—FACTS on markets and merchandising as well as on advertising—FACTS completely and statistically presented—FACTS, not estimates—FACTS to help the greenest specialty salesman as well as the largest national advertiser or agency—FACTS vividly pictured in graphic charts—FACTS that help to take the blue sky out of advertising—FACTS available nowhere else—

—make up the eighty (80) pages of The Chicago Tribune's new BOOK of FACTS.

The 1922 BOOK of FACTS is just off the press and will be mailed FREE to any selling organization requesting it on business stationery.

MEN

Not only are thousands of Chicago Tribune BOOKS of FACTS ready for distribution to manufacturers and sales executives—but thirty Chicago Tribune MEN, trained in selling merchandise in The Chicago Territory, are at their service.

Every one of these men has directed sales campaigns for various products in this market, and through repeated contacts with jobbers and retailers has learned what can be done, how to do it, and what it will cost. Several members of this unique staff make their headquarters at the Eastern Advertising Offices of The Chicago Tribune, 512 Fifth Avenue, New York. They will be glad to make appointments with Eastern manufacturers to discuss practical methods for developing sales in the vast, rich market made up of Illinois, Indiana, Iowa, Michigan and Wisconsin.

For a BOOK of FACTS or for a representative to call, write to

The Chicago Tribune

THE WORLD'S GREATEST NEWSPAPER

Eastern Advertising Offices—512 Fifth Avenue, New York

JANE STREET FIRE FLARES UP AGAIN

Four Companies Called as Stubborn Blaze Still Resists Close-Range Attack.

EXPLOSIONS LAID TO WATER

Firemen Forcibly Rescue Man Suffering From Delirium Tremens From Third-Floor Window.

The blaze in the Manufacturers' Transit Company warehouse at 70-74 Jane Street, one of the stubbornest fires the department has fought in many years, suddenly started up afresh at midnight last night after more than sixty-five hours of continuous burning.

Deputy Fire Chief Helm sent a call for additional apparatus. At that time flames were sweeping through the third and fifth floors. Four companies responded. Deputy Chief Helm set fourteen streams of water playing into the fire which, he declared, might burn and smoulder for a week.

"Smoky" Joe Martin and Deputy Fire Chief Kenny were aroused from bed and returned to the fire. Several of the Chicago fire chiefs visiting the city also arrived at the fire shortly after midnight.

Deputy Chief Martin said nothing could be done at present except to keep throwing water on the blaze. As it continued too dangerous to permit firemen to enter and attack it at close range, he thought he would have to let it burn out.

At one time he considered the use of dynamite to make possible an attack on the vitals of the blaze, but the danger to other buildings already weakened by explosions finally caused him to abandon the idea. He thinks that eventually the Jane Street and West Twelfth Street walls will collapse, as both showed more signs of weakness yesterday.

District Attorney Banton learned yesterday that the magnesium powder came to this country from Hamburg and at the time of the fire was being moved to the General Composite Company, Long Island City, where it was to be sifted and sent to the Ordnance Department of the United States Navy. The report of Acting City Chemist Walter L. Blackman showed that the residue found at the fire was magnesium oxide, which is the residue of burned metal magnesium powder.

Assistant District Attorney Morgan A. Jones said magnesium would explode upon contact with water. His theory is that the explosions occurred when the firemen first began to play their streams on the boxes of powder. That, he believes, is the reason some of the men who were handling the stuff ran to get sand when the chemical first began to burn, knowing that water would explode it.

The third, fourth and fifth floors were burning briskly last night as darkness came on. Several hose lines were still playing into the building from Jane Street and West Twelfth Street. "Smoky Joe" Martin would not permit his men to endanger their lives by entering the building, as he feared the floor supports were crumbling.

Despite the danger, three firemen entered the building yesterday morning to rescue a man suffering from delirium tremens. He was Joseph Fisher, 24, of 19 Eighth Avenue. He ran through West Twelfth Street crying that somebody was after him. Before he could be stopped he had run into the building and appeared soon after at a window on the fifth floor from which smoke was pouring. Fisher climbed up and balanced on the sill, shouting.

Deputy Chief Helm asked for volunteers to save the man. Firemen Steven Hanan, Thomas Ward and Lee Esopp groped their way up the dark stairway to the third floor and forcibly downed Fisher, who threatened to jump out of the window. He had to be bound before being taken in an ambulance to Bellevue Hospital.

The fame of the Jane Street blaze is such among firemen that 100 visiting Chicago firemen went down to the scene yesterday to see the New York Department at work.

Two firemen were burned last night when a back draft caught them in a building at 242 West 129th Street. The fire was in the sixth floor apartment of Mrs. Alice Donohue. Fireman Fred Denny of 648 Bergen Avenue, the Bronx, and Fireman Victor Sattoning of 538 East Eighty-fifth Street were taken to Harlem Hospital. Five others were slightly burned.

NURSE FOUND GUILTY OF $800 RING THEFT

Woman Convicted of Stealing Gem From Lamont Home Will Be Sentenced on Thursday.

A jury in Judge Koenig's part of General Sessions yesterday returned a verdict of guilty against Miss Elisabeth C. Kelly, 31 years old, a trained nurse, for the theft of an $800 diamond ring from the home of David R. Lamont, a banker, at 220 West Eighty-second Street, in December, 1918. The woman was nursing the banker's 13-year-old son, John, when the ring was stolen from Mrs. Lamont's room.

Miss Kelly, gray-haired and dressed in deep mourning, sobbed as Judge Koenig remanded her to the Tombs for sentence next Thursday. The jury deliberated one hour and forty minutes. When testifying in her defense the day before Miss Kelly told the jury that her present trouble was the outgrowth of differences with the Baroness d'Erlanger of Paris, widow of the late Peter Cooper Hewitt, the inventor. She was a nurse in the Hewitt home in Paris up to the time of Mr. Hewitt's death last August, and later brought an action for $100,000 damages in Paris against the baroness and two others, alleging that they slandered her when they complained to the police that she had stolen $50,000 in gems from the widow, who recently was married to the baron.

Although she was arrested and discharged for the theft of the Lamont ring shortly after it disappeared, it was not until three months ago that an indictment was returned by the Grand Jury charging her with grand larceny in the first degree. The police at that time learned that the ring, which was given to Mrs. Lamont by her husband at the time of their engagement twenty years ago, had been taken to Tiffany's for appraisal by a woman acquaintance of the nurse.

Detectives learned from this woman that several months before Miss Kelly had delivered a pawn ticket for the ring to her in return for a loan of $450. Miss Kelly admitted that she had pawned the ring, but declared the Lamonts were mistaken in their identification of the gem, and that it was her mother's engagement ring.

INJURED MOTORISTS BETTER

Verdict of Accidental Death in Cases of New York Victims.

MONTREAL, July 20.—A Coroner's jury today held that the deaths of Michael B. Bernstein, Mrs. De Witt Millhauser and Mrs. S. Gutman of New York when their automobile was wrecked on the King Edward Highway at St. Philippe yesterday was accidental.

Four survivors of the crash, two of whom were at first thought to have been fatally injured, are expected to recover. They are being treated at the General Hospital in this city.

Relatives of the dead arrived from New York today to claim the bodies.

Sales
Reflect Public Opinion About Tires

June was the biggest month in all the twenty-two years of Firestone's history.

More than 700,000 tires—Cord, Fabric and Truck—were shipped from the factories at Akron to meet the tremendous demand for Firestone products.

This is convincing proof of the rapidly increasing public recognition of the high standard of quality, value and service established by Firestone. It reflects the car owner's eager acceptance of Firestone's pledge of Most Miles per Dollar.

Motorists are supported in their choice of Firestone equipment by America's greatest tire-buying experts, including taxicab operators and motor transport companies throughout the country. They have investigated the high quality materials, workmanship and special processes of double gum-dipping and air-bag cure that go into Firestone Tires, and have accurate records to prove the extraordinary mileage they give.

Share in the advantages Firestone offers you. Buy from the reliable dealer in your neighborhood who sells Firestone quality.

Most Miles per Dollar

Firestone
GUM-DIPPED CORDS

CORD	
30 x 3½ Regular Size	$13.75
30 x 3½ Extra Size	17.80
32 x 4	32.40
32 x 4½	41.80
33 x 5	52.15
FABRIC	
30 x 3 Oldfield "999"	$7.80
30 x 3½ Oldfield "999"	8.90
30 x 3	8.95
30 x 3½	10.65

(Plus Tax)

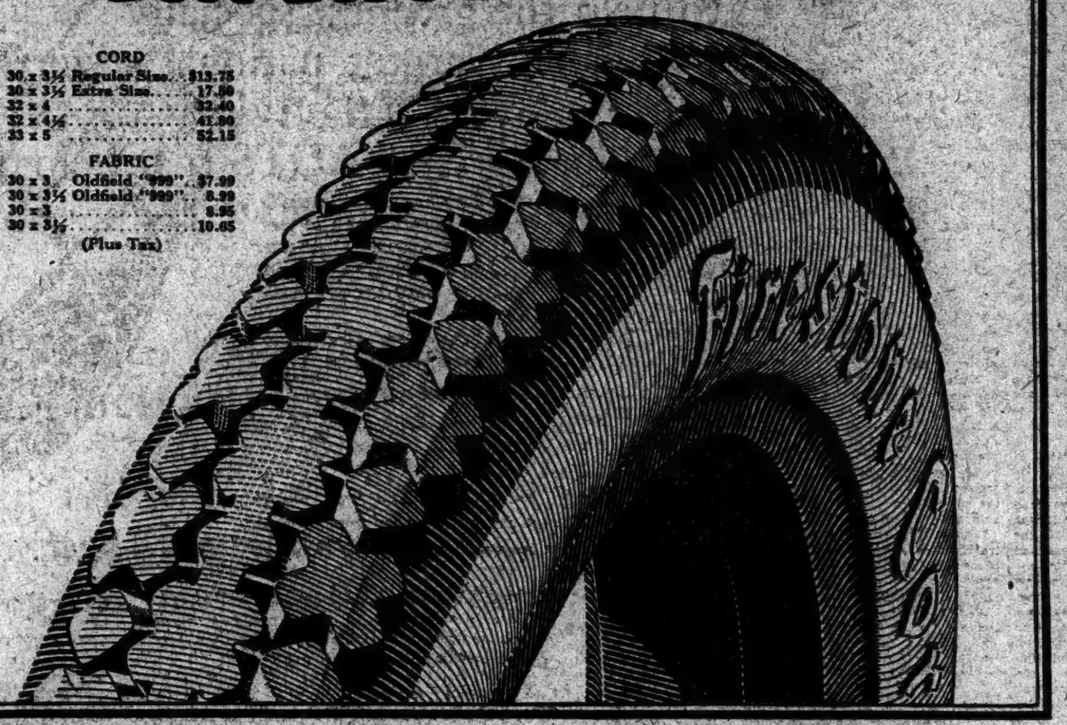

ADVERTISEMENT.

Oldsmobile
Economy Truck

"THE BEST THING ON WHEELS"

THEY DELIVER!
NO UNCERTAINTY!

SAVE NOW AND YOU WILL SAVE LATER

CHASSIS $1095
EXPRESS $1245
F. O. B. LANSING

CAPACITY 1—1½ TON

CUTTING LARSON CO. INC.
109 WEST 64TH STREET
NEAR BROADWAY
ALSO
BRONX
BROOKLYN
COLUMBUS CIRCLE

Cleans teeth the right way—
"Washes," does not scratch or scour the enamel.
Colgate's is safe to use *every day*.

Large size 25c Medium size 10c

ADVERTISEMENT.

An Easy Way to Find a Desirable Apartment

Whatever the amount of rent you can afford to pay, consult the Tribune's new weekly supplement for apartment seekers. It is a comprehensive, conveniently arranged list of desirable apartments for rent in all the boroughs of the City, suited to your needs and purse. A helpful service to Tribune readers, the

Apartment House Guide

OWNERS & AGENTS

Send in your list of vacant apartments for publication in the Tribune Apartment House Guide. Give in each case number of rooms, yearly rental, street, number and renting agent. Corrections will be made weekly. Forms close Thursday. Blanks for listing will be furnished on application.

will be published, beginning next Sunday, and continuing every Sunday through the renting season. Tabloid size for convenience. Indexed for quick reference according to number of rooms, location and yearly rental. Look for the Apartment House Guide with your

Next Sunday's

New York Tribune

Any further assistance or information will be gladly given if you will 'phone

BEEKMAN 3000

Monroe Clothes
New York Styles Awards — Monroe Clothes New York

We Are Summer Clothes Headquarters

we have the greatest variety of light-weight suits ever displayed—and they are priced so low that every man can afford to get one or more real, comfort-giving Summer Suits—

for instance:

Genuine Palm Beach Suits
$8.50

Silk Mohair Suits
$12.50
values to $22.50

Palm Beach
THE GENUINE CLOTH

Tropical Worsted Suits
$17.50
values to $35.00

All our other light-weight All Wool Monroe Suits are reduced—in keeping with our policy for Fall. We must clear out our entire present stock, and the quickest way to accomplish that is to sell them away under value—so the quickest way is our way.

When you realize that at original prices, Monroe Clothes are from $10 to $15 less than elsewhere, you'll certainly take advantage of the opportunity these reductions now offer.

Here's how Monroe Suits are *now priced:*

All our $25 and $30 Suits are *NOW* **$19.50**

All our $35 and $40 Suits are *NOW* **$24.50**

All our $45 and $50 Suits are *NOW* **$29.50**

Come UP Where the Price Is DOWN!

MANHATTAN
42d Street, cor. Broadway
50 E. 42d St., cor. Madison
Nassau Street, cor. Frankfort
14th Street, corner Broadway
34th Street, corner Broadway
40th Street and Broadway
59th St. at Columbus Circle
125th Street, corner 7th Ave.
181st St., cor. St. Nich. Ave.

BRONX
Bergen Ave. at 149th Street
Next door to Loew's Theatre.
YONKERS — Getty Square
BROOKLYN
587 Fulton St. at Flatbush
413 Fulton Street
NEWARK—151 Market St.
JERSEY CITY— Newark Ave. Cor. Erie St.
PATERSON—220 Main St.
ALBANY, N. Y.
BALTIMORE
PHILADELPHIA

New York Styles Awards — Monroe Clothes New York

Tributes to Charles Ransom Miller

Funeral services for Charles Ransom Miller, editor-in-chief of THE NEW YORK TIMES, will be held at 11 o'clock this morning in St. James's Episcopal Church, Madison Avenue and Seventy-first Street. The Rev. Dr. Frank Warfield Crowder, rector of the church, will officiate, and interment, which will be private, will be at Woodlawn Cemetery.

The pallbearers will be the sixteen members of the editorial council of THE NEW YORK TIMES, with the following honorary pallbearers:

DR. CHARLES L. DANA,
JOHN W. DAVIS,
MELVILLE E. STONE,
HENRY W. TAFT,
H. H. KOHLSAAT,
EDWARD W. WINTER,
EDWARD PAGE MITCHELL,
CHARLES R. CRANE,
CHARLES R. FLINT,
JOHN G. AGAR,
DR. I. WYMAN DRUMMOND.
EDWARD N. PERKINS.

Additional tributes to Mr. Miller were paid yesterday by individuals, newspapers and organizations as follows:

From President Harding.

THE WHITE HOUSE,
Washington, D. C., July 20.

Hoyt Miller, care THE NEW YORK TIMES, New York:

News of your distinguished father's death brings me a sense of personal loss, because of long-maintained admiration for his public services and professional abilities. His was a career of the type which journalists and publicists might well emulate by efforts at their reasonableness, modern constructive effort and unfailing courage which he displayed. I tender sincerest condolences to your loss.

WARREN G. HARDING.

From Governor Miller.

Albany, N. Y., July 20.

The country has lost one of its great men and journalism one of its soundest philosophical thinkers. Mr. Miller was one of our ablest exponents of constitutional government. I deeply sympathize with you in your loss.

NATHAN L. MILLER, Governor.

From Ex-Governor Cox.

Paris, France, July 20.

I learn with profound sorrow of Mr. Miller's death. This is a great loss to journalism and to our country.

JAMES M. COX.

From Ex-Senator Depew.

Hot Springs, Va., July 20, 1922.

Miss Madge Miller, New York:

I extend to yourself and brother my deepest sympathy. The world loses much in the death of your splendid father.

CHAUNCEY M. DEPEW.

From Will H. Hays.

Chicago, July 20.

Just learned of Mr. Miller's death and want to send just this word of appreciation. Charles R. Miller was a great man, a great editor and a distinguished citizen; as such we mourn for him. Personally I really feel his loss most keenly. He was uniformly so kind to me, and many times in the last few years when I have talked deeply to him on matters in which I was interested, he has always had a sympathetic and kind understanding that has meant very much to me. Most deeply, indeed, do I feel his loss personally.

WILL H. HAYS.

From Other Individuals.

SAMUEL HARDEN CHURCH, President of Carnegie Institute, Pittsburgh: * * * Permit me to express the most sincere regrets at the death of your able and accomplished editor, Mr. Charles R. Miller. In exercising the whole power of his intellect and his talent in keeping before the world through the medium of a great newspaper the principles of right thinking and of law, order and international peace, Mr. Miller has richly earned the respect and gratitude of the American people.

EDMUND W. HANIGAN, Financial Secretary, Brooklyn Bureau of Charities: * * * May I not express my sincere sympathy at the death of Charles Ransom Miller, editor of THE TIMES, whose name has stood for everything that is best in the field of journalism for the last forty years? His passing will be mourned throughout the country.

GLOSTER ARMSTRONG, British Consul General, New York City: * * * Sincere sympathy in the bereavement that not only you all have suffered but this country and the world at large in the loss of such a distinguished and brilliant writer and thinker.

CHARLES J. GLIDDEN, Editor Aeronautical Digest, New York City: * * * The most touching tribute possible to your former editor-in-chief was the fact that THE TIMES's only editorial was regarding your beloved associate.

A. J. COUNEY, Vice-President, the Pennsylvania Railroad Company: * * * My associates in the Pennsylvania Railroad and myself express our deep sorrow on the death of Charles R. Miller whose friendship, culture, toleration and breadth of mind, we enjoyed privately and as readers of THE TIMES for many years. It was impossible to be a reader of his editorials for a matter of years without feeling that our own education and views were broadened and deepened.

MARC KLAW, New York City: * * * Accept sincere sympathy in loss sustained by Mr. Miller's death. THE NEW YORK TIMES history has inspired me with a deep appreciation of his fine mental fibre and character. He is a distinct loss to both THE TIMES and American journalism in general.

WILLIAM R. WILCOX, New York City: * * * It is with the greatest regret that I learned of the death of Charles R. Miller. In all his career he was noted for his fairness and highmindedness. He was a man of high ideals and anxious at all times to serve his city and State. In the death of Mr. Miller a great man has gone.

JOHN HAYS HAMMOND, Gloucester, Mass.: * * * My deep sympathy in the loss of your distinguished editor-in-chief. It is not only a great loss to his many personal friends but to American journalism and citizenship.

GROVER A. BURR, Plattsburg, N. Y.: * * * It makes me sad to think that I shall never drop into Mr. Miller's eyrie again. I wish I had written him lately and told him how I have seen with my own eyes the increasing number of people scanning the page of which he was so fond.

ALVAH A. COOK, Paris, France: * * * Deeply regret to learn of Mr. Miller's death.

COLONEL EDWARD HOUSE, Cabourg, France: * * * Heartfelt sympathy.

B. F. YOAKUM, New York City: * * * I am sorry indeed. He stood at the top among the best and most influential writers of the day.

GRENVILLE FOSTER PHELPS, Saratoga Springs, N. Y.: * * * Send sympathy with regret that a loss so widespread has come upon the country. I cannot but remember, though, how much the richer all his friends are, and even his unnumbered readers, for the sharing with us of his abounding riches of knowledge, justice and love for the best in humanity.

E. M. HOPKINS, President of Dartmouth College, Hanover, N. H.: * * * Accept expression of sorrow and personal loss at the news of Mr. Miller's death. He will be greatly missed by us all.

ADOLPH LEWISOHN, New York City: * * * Accept heartfelt condolence in the loss of Mr. Charles R. Miller. He was a splendid man, and his death is a great loss to the entire community.

HERBERT S. HOUSTON, New York City: * * * Beyond all doubt he was the great outstanding editorial figure in the country, a true leader and molder of public opinion. And he was so remarkable in his unfailing modesty and general self-effacement. He always seemed to me such an embodiment of real strength. You felt instinctively that he was thoroughly honest with himself and therefore thoroughly honest with his great public.

FRANK I. COBB, The World, New York City: * * * Apart from anything said in The World, I wish to add an expression of my personal regret at the death of Mr. Miller. I have never ceased to admire his scholarship, his sturdy character and his rugged common sense. He was a great editor in the truest sense of that word.

From Newspapers.

NEW YORK CITY.

From The Day

Two days ago died in New York one of the anonymous powers of modern democracy—the editor of a powerful newspaper. Charles Ransom Miller, as director of the policy of THE NEW YORK TIMES, and himself one of its most capable exponents, was little heard of except in professional circles which are acquainted with the inside of newspaperdom. Yet day in, day out, for something like forty years, he gave the mot d'ordre to an organ which today is admittedly one of the most influential in the world.

As the editor of THE NEW YORK TIMES Mr. Miller was a powerful conservative influence. Apart from the individual question which THE TIMES helped with its influence to decide, it has so steadily maintained an attitude of political and social conservatism as to have become the mouthpiece of the American standpatter. In that respect THE NEW YORK TIMES occupies a unique position. Both by virtue of its magnificent news service and by the seriousness of its tone, it has climbed to that position—comparable to that held by The Times of England and by Le Temps of France. * * *

In the creation of that force, and in its direction, Charles Ransom Miller was an important factor.

From The Jewish Daily News.

Charles Ransom Miller belonged to what has been termed the old school of journalism. He was the statesman in daily newspaperdom. Scholarly, imbued with a high sense of responsibility, a thinker, wielding a trenchant pen, he helped to make history by interpreting the trend of thought and of current events to his readers.

Naturally a conservative, schooled in the classics, Charles Ransom Miller brought to bear upon the editorial conduct of THE NEW YORK TIMES a viewpoint which, while not always acceptable, was premised upon deep thought and an earnest sincerity. He was the very opposite of the sensational shallow journalist who seeks temporary glory in the shriek and the stirring up of animosities.

Charles Ransom Miller was a national figure, and it may be said without exaggeration that he was of international importance. He wrote under the cloak of anonymity. This was in harmony with the school of journalism of which he was so fine an exponent. This did not imply fear or lack of courage but rather was the result of the thought that the great daily newspaper represents not merely a personal opinion, but a combination of opinions resulting from study, understanding and a keen desire to further human progress.

THROUGHOUT THE COUNTRY.

From The Buffalo News.

It is a commonplace to newspaper men, but apparently a recurring source of mild wonderment to the public that the great men of the newspaper world are unknown, except to the guild.

Charles Ransom Miller was one of the truly great men in America. Yet it is probable that not one in a hundred of the readers of THE NEW YORK TIMES know even his name. Easy fame lay within his grasp. Men with a tithe of his ability are known from coast to coast. He preferred to remain true to the editorial tradition of impersonality.

Speaking with the impressive authority of THE NEW YORK TIMES, the prestige of which he did as much as any man to build, his influence spread over the course of four decades is beyond all computation. Charles Ransom Miller was one of the figures who make us proud to say "We, too, are newspaper men."

From The Buffalo Commercial.

Charles Ransom Miller was a shining example of the scholar in journalism.

Mr. Miller was not a man who sought personal publicity, but his editorial work on THE TIMES was easily recognized, and its influence upon the life and thought of his day was most powerful as it was most inspiring and uplifting.

From The New Haven Register.

To the masterly publisher of THE NEW YORK TIMES, in conferring on him the degree of Master of Arts a few weeks ago, Yale said: "THE NEW YORK TIMES has all the news that is fit to print, and seems able to maintain its huge circulation without cartoons, humorous columns or special features." It might justly have added: "With the aid of Charles R. Miller as editor."

Virtually all of Mr. Miller's productive life has been devoted to the end of making THE NEW YORK TIMES a truly great newspaper, and the sincere recognition of his success which has come from the thinking world is memorial enough for any man. * * *

Sometimes in our haste we despair of American journalism. Sometimes some of us are fain to accept as true the pessimistic view that the commercial dominates the ideal in all our newspapers that we deem successful. But that pessimism will never be justified so long as we have in THE NEW YORK TIMES a daily demonstration that the greatest, most successful newspaper in America is also a preserver of the purest ideals our journalism ever knew. For that demonstration we cannot but thank Charles R. Miller, and we cannot do better than to exalt among the truly great of those who have made American newspapers what they really are the man who never permitted himself to be pushed unduly into the glare of the limelight. Modest, untiring, true to his guiding star, he has achieved a tremendous end for America and the world.

From The New Haven Union.

Another of the distinguished company of veteran editors in American journalism has passed away. Charles Ransom Miller, except for three years spent on the staff of The Springfield Republican, had devoted his talents continuously to the editorial department of THE NEW YORK TIMES. For forty years he had occupied the chair of editor-in-chief, and contributed * * * to the remarkable success of that metropolitan journal.

From the Philadelphia Evening Ledger.

The summary of the attainments of the late Charles R. Miller, for more than forty years editor of THE NEW YORK TIMES, may surprise those outside of newspaper offices by its revelation of the extent of the mental equipment regarded as necessary to qualify a man to direct the policy of a great journal.

Mr. Miller was a Doctor of Laws. The degree was conferred on him by Dartmouth College seventeen years ago, in recognition of his learning. He was first a fine classical scholar. He spoke and read French, German, Italian, Spanish and Russian. He had a mastery of the political history of his own and other countries. He was an expert on international law and on foreign relations. His knowledge of economics and of literature was as broad as that of many college professors. There were a score of subjects on which he could have lectured to college classes more illuminatingly than the men hired to do it.

He had equipped himself this way because it was his business to know the subjects which his newspaper had to discuss, just as the editors and editorial writers of other newspapers have equipped themselves by constant study in order to discuss intelligently the questions which are continually arising. These editors are as well grounded in their subjects as any one, and they are in closer touch with the changing currents of opinion than any other group of men.

It has been fashionable to regret the disappearance of Greeleys and the Raymonds from journalism, but Mr. Miller would have held his own with these men in their specialties and he could have written all around them on a lot of other subjects.

From The Savannah Press (by Pleasant A. Stovall).

He was the leader of living journalists in New York. People who have read THE NEW YORK TIMES, whether it was issued by the old management or the new, were struck by the clearness and the conservatism with which leading articles were always written, and yet few people ever asked who was the author of these editorials. The writer was not like Horace Greeley or Raymond or Bennett or Henry Watterson, who threw his personality into his work, and who longed to be in the public case. To these men personal and political reputation was as the breath of their nostrils.

He sat quietly in the editorial room like the artist who carved his figures in the studio. He was alone with his thoughts and his ideals, and he was faithful to them for half a century. He will be remembered and thanked for his public support of two of the greatest men this country has ever had—Grover Cleveland and Woodrow Wilson. For THE TIMES was a tower of strength in all these years. From the outbreak of the European war he predicted the collapse of the German people, freed from militarism. He was a steady and unyielding advocate of America's entering the war. Every one will remember that THE NEW YORK TIMES conducted a splendid crusade at that time, and was an inspiration to the whole country. It was a strong exemplar of united Americanism, and Charles R. Miller was its prophet. How true it is, as George Eliot said, that "the growing good of this world is due to the many who faithfully live a hidden life and rest in unvisited tombs."

From The Utica Observer-Dispatch.

In an unobtrusive and yet compelling way he has influenced the thoughts and sentiment of the country. Nobody thought of Charles R. Miller as they read his articles and were compelled to accept them as a guiding influence through their perfect fairness, clearness and sound reasoning. And so, through nearly four decades, this patient, steady, earnest thinker and worker has to a very large extent shaped and directed the trend of human thought for millions who have passed under his tutorship as expressed through the columns of THE TIMES, but who have even not known his name. Well informed, gifted with common sense, sincere, eminently fair, persuasive as a writer, he exerted a wholesome influence upon all who were within his circle of readers. It is impossible to estimate the good that this man has accomplished, and yet so modestly and unobtrusively. He has been truly a great teacher.

From The Rochester Morning Herald.

Charles R. Miller exerted a powerful and evenly sustained influence upon American journalism, and through it, upon American public life. The newspaper of which he was the editorial chief had become a mighty instrument for the expression of his opinions and ideals, deftly conceived and resolutely adhered to. But that was not all. Its example of fine integrity, freedom from partisan narrowness and spleen, consistent respect for truth and, above all, for sincerity, caused the editorial conduct and spirit of THE NEW YORK TIMES to be respected and to be reflected, even unconsciously, in hundreds of lesser publications and no less in the mood and standards of the reading public.

Other great newspaper editors there have been, but in sheer integrity of journalistic and civic purpose, and in the will and ability to maintain it unfalteringly through a lifetime of increasingly potent editorial utterances, we remember none who has counted for more than Charles R. Miller. In his work there was invariably to be traced sound and full scholarship, earnest conviction and informed judgment. As an advocate, he had the singular faculty of stating an opinion with the force and convincing effect of judicial finality. In political discernment and appraisal, he had no superior among the journalists of his own time or any other.

From The Washington Post.

American journalism has lost one of the finest characters in the death of Charles Ransom Miller, for forty years the impersonal editor-in-chief of THE NEW YORK TIMES. A product of New England, which has given to the country so many illustrious men of letters, for four decades he was a leader in his profession.

Few who read and were impressed by his vigorous comment on public affairs knew the name of the man whose work, day after day, made its worth felt not only among the clientele of the newspaper whose editorial policy he directed, but beyond that horizon, and especially to his colleagues in journalism throughout the nation.

The anonymous mentor of some, to all who admire intellectual strength and vigorous assertion of principles, regardless of differing opinion in politics and regarding policies, the visible and inscribed productions of his brilliant mind commanded respect.

From the League of Foreign-Born Citizens.

The League of Foreign-Born Citizens deeply mourn the passing of your distinguished editor-in-chief. Charles R. Miller typified the highest ideal of sound, fair-minded, cultured Americanism. Ever mindful of the fact that America is made up of the contributions of all the world's peoples, he was, from its founding, a close friend of the League of Foreign-Born Citizens and a devoted aid in its efforts to bring to both the foreign born the realization of their obligations to America and to the native born the consciousness, their duty to properly welcome immigrants to American life, for their united striving toward lasting attainments of the principles of Americanism.

Defender of Central Park.

To the Editor of The New York Times:

Charles R. Miller was, perhaps, the best and most powerful friend Central Park has had during a third of a century. This I feel should be said at this time and said emphatically by some one who has known the facts through all these years. This should never be forgotten by the lovers of Central Park.

He, of all men, knew the real meaning of Central Park. How much it meant for the children and mothers on the east side as well as the lovers of country sights and sounds was always in his mind. Fully realizing as few have ever done the profound, true and abiding art of Olmsted and Vaux, the designers of Central Park, Charles R. Miller had an open mind for all changes necessary to meet new conditions. Always and ever, though, he recognized the fine artistic instinct that inspired the designers when they sought to bring country life to the city. It was a great boon for the New York press to have a champion of Central Park in such a dominant position as that held by him. He defended the Park a hundred, nay, a thousand times, with such high zeal and ideals and such a forceful, convincing and able style that there was in all the country no such power exercised in such a masterly fashion for the purpose in view and through such a long period of years.

I know Charles R. Miller loved Central Park and was able to do wonders to save it time and time again. Few have been in such a good position to judge of his value as I have been and I want to testify to what I know and feel at this time of his passing.

Yours very truly,
SAMUEL PARSONS.

July 20, 1922.

From the New York Times Composing Room Chapel.

Whereas, Charles Ransom Miller, for forty years editor-in-chief of THE NEW YORK TIMES, has been called to his everlasting home; therefore, be it

Resolved, That the members of THE NEW YORK TIMES Composing Room Chapel hereby express their sincere sympathy to his son and daughter in their irreparable loss; be it further

Resolved, That this preamble and resolution be spread upon the minutes of the chapel and a copy sent to the family.

ED. EDWARDS,
JOHN M. FITZPATRICK,
FRANCIS L. WHITE,
Committee.

J. S. FLEMING, Chairman.
N. A. POLLOCK, Secretary.

GOMPERS SEES REBUKE TO OLD GUARD POLICY

Declares Nebraska Primary Again Shows the People Won't Stand for Repression.

Special to The New York Times.

WASHINGTON, July 20.—Samuel Gompers, President of the American Federation of Labor, sees the primary election results in Nebraska as a fresh rebuke to Old Guard tactics, "which might be borne in mind while the Government is embarking upon a course of repression by force and upon a course of military dictatorship."

"Political opinion," said Mr. Gompers, "is being registered against the kind of Governmental policy now being manifested in the coal and railroad strikes. This opinion is expressing itself as rapidly as opportunity offers.

"The Old Guard, as it is called, has just been beaten in Nebraska. Congressman Albert W. Jefferis, who was defeated for the nomination for United States Senator in that State, was possessed of a good legislative record, but he went into the campaign arm in arm with the policies of the President which are being so sadly displayed in the great industrial crisis. The people, including the workers of Nebraska, voted down these policies.

"The primaries have not failed thus far to show the revulsion of the people against Old Guard tactics. This might with profit be borne in mind while the Government is embarking upon a course of repression by force and upon a course of military dictatorship for the purpose of beating down workers who have a just and burning grievance."

Howell Increasing His Lead.

OMAHA, Neb., July 20 (Associated Press).—Political observers watching the count of the vote in Tuesday's primary in the race for the Republican Gubernatorial nomination between Adam McMullan of Beatrice and Charles H. Randall of Randolph expressed the opinion tonight that it would take the official count, with mail votes permitted under the Absent Voters' law, to decide the outcome, so narrow was the margin separating the contestants.

R. B. Howell, Republican national committeeman, progressive Republican, was strengthening the plurality by which he won the Republican United States Senatorial nomination from Representative Albert W. Jefferis, regarded as a conservative Republican. Jefferis ran 13,000 behind Howell in 1,740 precincts, and was only 600 votes ahead of Clarence A. Davis, Attorney General, also a progressive Republican, with C. H. Gustafson, head of the United States Grain Growers, Inc., trailing 7,009 votes behind Davis.

The Original Goodyear Cushion Tire

now equipped with

The All-Weather Tread

Several years ago, Goodyear engineers invented and patented the Goodyear Hollow-Center Cushion Tire for motor trucks.

It was made with a soft base and attached to the wheel by side flanges.

This was the first hollow-center cushion truck tire of S. A. E. measurements.

Later this tire was improved by attaching to it a steel base, making it a "pressed-on" tire.

More than 30,000 of these earlier types have been used and have established a unique reputation for resilience and wear.

But these tires were smooth treads.

Now the ultimate development has been effected by combining the virtues of the Hollow-Center Cushion Tire with the advantages of the world-famous Goodyear All-Weather Tread.

The result is the new Goodyear All-Weather Tread Cushion Tire.

Look at its outstanding features:

1—*It has triple cushioning—due to the patented Goodyear Hollow-Center, the famous Goodyear All-Weather Tread, and the new Goodyear Indented Sidewall.*

2—*It has the tractive might of the Goodyear All-Weather Tread.*

3—*It has a special Goodyear pressed-on base.*

4—*It has the wearing strength of Goodyear stock and construction.*

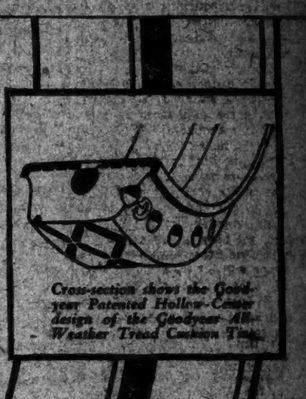

Cross-section shows the Goodyear Patented Hollow-Center design of the Goodyear All-Weather Tread Cushion Tire.

The new Goodyear All-Weather Tread Cushion Tire is a true cushion tire, built to meet the special requirements of a particular type of hauling, and it is resilient to the last mile.

It is a logical development of the Goodyear Hollow-Center Cushion Tire, and it is a distinct and important advance on that splendid tire.

You will get from it an unparalleled measure of efficient and low cost performance, distinguished for buoyance, traction and wear.

The new Goodyear All-Weather Tread Cushion Tire is specified as all-'round equipment for light and medium duty trucks and for front wheels of heavier units. It is made in all standard sizes from 4 to 7 inches, inclusive.

For other types of hauling, Goodyear makes other special tires. Sold and serviced by your Goodyear Truck Tire Service Station Dealer

Goodyear Means Good Wear

GOODYEAR

For Sale by

Burrows Archer & Roberts, Inc., 56 No. Moore St.
Nelson Truck Tire & Wheel Shop, Inc., 342 East 25th St. and 431 Lafayette Ave., Brooklyn, N. Y. Telephone: Prospect 3070

FIFTH AVENUE **James McCreery & Co.** 34th STREET

To Close Out!

Women's Suits

of Tricotine
Twill and Tweed

22.50 **14.75**

Far below their cost prices

at 22.50. Suits of Twill, Tweed and Tricotine of excellent quality. Sizes 34 to 48.

at 14.75. These suits are also of Twill, Tweed and Tricotine but may be secured in broken sizes only.

[Fourth Floor]

Economy—Convenience

Economy in fuel, in tires, in upkeep you will find in the Wills Sainte Claire. Molybdenum steel, perfect balance, advanced engineering have achieved this economy. Convenience you will find in the wheel base, ideal for comfort, parking, turning and handling in traffic.

WILLS SAINTE CLAIRE CO. of NEW YORK
EDWIN B. JACKSON, *President*
Fisk Building, 57th St. at Broadway
New York City, N. Y.
Tel. Circle 9743
OPEN EVENINGS EXCEPT SATURDAY

WILLS SAINTE CLAIRE *Motor Cars*

WEST POINT FROM THE SKY.

Striking photograph of West Point Academy from an airplane, showing every detail, is one of the remarkable features in the current Mid-Week Pictorial. 10 cents a copy.

The New York Times

"All the News That's Fit to Print."

Published Every Day in the Year by The New York Times Company.

ADOLPH S. OCHS, Publisher and President.
H. C. Francis, Secretary.

OFFICES—TELEPHONE BRYANT 1000]
TIMES BUILDING.....Times Square
ANNEX.....42d St. off Broadway
DOWNTOWN.....Beekman Street
WALL STREET.....144 Broadway
UPTOWN.....241 West 125th Street
BROOKLYN.....209 Montague Street
BRONX.....2,914 Third Avenue
WASHINGTON BUREAU.....1,322 F Street
WASHINGTON BUREAU.....1,325 Broadway
WASHINGTON.....Albee Building
CHICAGO.....1302-1304 Tribune Building
ST. LOUIS.....401 Globe-Democrat Building
DETROIT.....701 Ford Building
KANSAS CITY.....742 Star-Times Building
LOS ANGELES.....Times Building
LONDON.....12 Salisbury Square, E. C.
LONDON (Advertising).....83-94 Chancery Lane
PARIS.....18 Rue Taitbout
PARIS.....An Matin, 6 Boulevard Poissonnière
Telephone Bergère 5209.
PARIS (Advertising).....34 Blvd. des Capucines
ROME.....and 3 Rue Lamartine, Opéra
BUENOS AIRES.....Avenida de Mayo-500

SUBSCRIPTION RATES.

[Entered as second-class mail matter.]

Two Cents a Copy in Greater New York; Three Cents within 200 miles; Four Cents elsewhere. Sunday, Five Cents in Manhattan, Bronx and Brooklyn; Ten Cents elsewhere.

By Mail, postage paid. One Year. Six Mos. One Mo.
Daily and Sunday...$12.00 $6.00 $1.00
Daily only.....10.00 5.00 .85
Sunday only.....4.00 2.25 .40
Sunday only, Canada.....4.00 2.25 .35
*One week, 25c. †One week, 30c.

Foreign Rates

Daily and Sunday...$26.00 $13.30 $2.40
Daily only.....17.40 8.70 1.45
Sunday only.....9.75 5.13 .85
Binder, Picture Section, for 26 issues, $2.50.

AUXILIARY PUBLICATIONS

ANNALIST (Mondays), per year, $5; Canada, $5.50; other countries, $6. Binder, 26 issues, $1.50.
NEW YORK TIMES BOOK REVIEW AND MAGAZINE (Weekly), per year, $3; Canada, $3.50; other countries, $4. Binder, 52 issues, $1.50.
TIMES MID-WEEK PICTORIAL (Thursdays), one year, $6; Canada, $6; other countries, $8.50. Binder, 52 issues, $1.50. Cloth, $2.50.
CURRENT HISTORY MAGAZINE, 1 yr. (12 issues), $3; Canada, $3.50 (foreign $4). Per copy, 25c.
THE NEW YORK TIMES INDEX, Quarterly—Single copy per copy, $12; per year, $48.
CUMULATIVE INDEX TO NEWS OF 1922—Illustrated—cloth, $63.50; ¼ leather, $76; full leather, $90.
HISTORY OF THE NEW YORK TIMES—1851-1921. U. S. and Canada, cloth, $3; paper, 150 cents. Foreign, cloth, $4.25; paper, 85 cents.

The Associated Press is exclusively entitled to the use for republication of all news dispatches credited to it, or not otherwise credited in this paper, and also the local news of spontaneous origin published herein. All rights of republication of all other matter herein are also reserved.

NEW YORK, FRIDAY, JULY 21, 1922.

OVERDOING IT.

The Governor of Michigan desires to have his State Government undertake the mining of coal. But Mr. LEWIS of the United Mine Workers telegraphs him that the thing cannot be done without the consent of the union, which is refused. What is a mere Governor compared with a labor leader? In similar fashion, Mr. LEWIS declares that the plan of the President of the United States to open the mines cannot be carried out. The threat is added that, if the attempt is made, the men running the pumps will be called on strike and the mines flooded and wrecked, as the Germans ruined the coal mines in France.

If a "Wall Street tool" or a corporation manager had displayed such arrogance, such callous indifference to the needs of the people, labor unions would have rent the sky with their cries of indignation. In their own selfish interest they seem to think that they can do it with impunity. But if they keep on they will find out their huge mistake. There is a limit to public patience. There are challenges which no Government can suffer. The Washington Administration has been cautiously feeling its way, but there is something ominous in yesterday's statement by the Attorney General of the United States: "There is only one Federal Government, and the Federal laws are superior to any set of men in the country." Mr. LEWIS cannot say that he was not warned in time.

PROTECTION MADE PERFECT.

According to Senator ROBINSON of Arkansas, the speech of Senator GOODING of Idaho, head of the farm bloc and a mighty wool grower, which filled two hours and twenty-four minutes of Wednesday's session of the Senate, was delivered to an audience of not more than three Republican and two Democratic Senators. One passage in it, however, will be heard by all the American people:

> If I had my way, I would build a tariff wall clear around the country, so there would be no interference with American products.

This is perfect protection. It is a metaphor parallel to the famous one attributed to but denied by the late NELSON DINGLEY, who was said to have wished he could make the Atlantic Ocean "a sea of fire," inavigable by ships carrying the products of the pauper labor of Europe. Mr. FORDNEY admitted that the object of his bill was to check imports. More severely orthodox, Mr. GOODING would prevent them altogether. The McCumber bill carries out in a large degree that doctrine. Only the other day Senator LENROOT, speaking of the amendment to double the duty on cotton waste, impressed upon the Senate the fact that in 1920 exactly 500 pounds of such waste were imported.

Protect everything that is or can be produced in the United States, no matter how much the bonus to the American producer may cost the American people. How many millions, for instance, are going to be paid as a bonus to Southern California for her lemons, almonds, figs, walnuts; her olives, the native consumption of which she supplies to the extent of 3 per cent.; her dates, of which she supplies one-half of 1 per cent.? All through the bill runs this mulcting of the consumer. Mr. GOODING's naked statement of the purpose of this fanatical protection must add to new irritation the considerable body of Republican Senators who see the danger of this extreme theory.

Senator GOODING naïvely asserted that there are now 2,500,000 persons out of employment, excluding those on farms. Whatever the value of his figure, they are fatal to his dogma. What is to buy the surplus of our agricultural and manufacturing products if we are to shut out or reduce to their lowest terms the import of foreign goods by which alone they can be bought? What but increasing unemployment can be expected from this attempt at embargo and non-intercourse? In his capacity as a protectionist showman, Mr. GOODING exhibited to his audience of five a dormouzle made by pauper labor. Seeing him add the last consummate flower of absurdity to this preposterous tariff, judicious and moderate Republican Senators might be justified in wishing that even that august Senatorial mouth were bound.

"HENRY AND ME."

WILLIAM ALLEN WHITE of Emporia and the universe, as the champion of freedom of speech, "defies" the Kansas Industrial Court law. He has posted a placard in the window of his newspaper office declaring sympathy with the striking railway shopmen. Sympathy with workers seeking to better their condition is every man's first impulse, but editors help to form opinion and have a civic as well as legal and moral responsibility for the use they make of their freedom of speech. The Emporia editor is in more danger of balking the administration of a law at least worth fair trial than he is of having his press stopped by the court's action.

Governor ALLEN says: "We all 'know BILL. If he insists on being 'funny, we will have to do something 'about it." The Attorney General of Kansas is more serious, going so far as to say that expression of sympathy with unlawful acts is itself unlawful.

The Governor's jest may be wiser than the Attorney General's thunder. "BILL," is not really in contempt of the Industrial Court, but "defies" merely a telegram which forbade "picketing in any form" and summoned all officials to suppress molestation of workers. If the posting of the placard is unlawful picketing, it will be necessary to establish that fact in the courts before anything can happen to the daring editor.

Until the editor is fined or imprisoned there is no real question of freedom of speech. But there is throughout the nation a real question of freedom of labor, and Kansas is pioneering in the matter of preserving that freedom. We would not speak too seriously of the dissolution of the well-known Kansas firm of "Henry and Me." Yet it will not do to take lightly the entanglement of the two freedoms. And it is to be remarked that the Kansas placard differs from the sentiments of the President of the United States. The strike merits have been passed upon by the Labor Board, which is "defied" by the shopmen. Mr. WHITE has exercised complete freedom of speech, and may be left to his own resultant responsibility.

FOISTING ART ON THE PUBLIC.

Something worse than mere boorishness appears in Mayor HYLAN's handling of the War Memorial project. His conduct at Wednesday's meeting of the Board of Estimate seems to have been inspired by a deliberate purpose to wear down opposition to a projected invasion of Central Park with the preposterous plan for honoring the city's dead. A dozen civic organizations were represented, ready to express a widespread and growing opposition, yet when the subject was reached in due order it was deferred to the final place on the program. Men and women who were giving their time from a sense of public duty were kept waiting almost seven hours in the sweltering heat of midsummer—and were then forbidden to speak, though the project of a musical and art centre had meantime been freely discussed. The board appropriated $600,000 and the Mayor cut short all question with his gavel, threatening to throw out one remonstrant bodily from the hall.

In explaining all this he said: "By 'appropriating this money we save it, 'set it aside for future use." He promised that "before one dollar of 'city money is spent everybody will 'have a chance to be heard." But the hearing has already begun, and will not cease until the Park is protected against invasion, until the dead whom the city mourns are honored as their relatives, their friends and fellow-citizens would have them honored. Among the organizations represented at the City Hall were the Citizens Union, the City Club, the Municipal Art Society, the Parks and Playgrounds Association, the Historic and Scenic Preservation Society, the Broadway Association, the Fifth Avenue Association and the Harlem Chamber of Commerce. These bodies existed before Mr. HYLAN was Mayor and they will long outlast him. The insolence of office is brief, but the forces of constructive intelligence, of enlightened public service, endure. Neither now nor hereafter will they allow ignorant pretense and vanity to violate the beautiful Park that is the treasure of living multitudes, or do sacrilege to the memory of their heroic dead.

One civic body was conspicuous by its absence. The city has an Art Commission appointed for the purpose of bringing professional knowledge and responsible judgment to bear upon precisely such problems as Mayor HYLAN has now in hand. Its opinion has not been asked and can scarcely be proffered until the project of rustic triumphant arch, swimming tank, cinder track and other attendant monstrosities takes definite shape. Meantime, the city will not fail to take notice that its Chief Magistrate neglects authoritative counsel as brazenly as he shouts down public opinion.

ONE PENALTY FOR STRIKING.

It is stated that the railway shopmen were willing to call off their strike and go back to work provided their "seniority" rights were restored to them. But the railroad executives refused to assent to this condition. It might seem a trifling matter, but it is not. Many new men have been employed, and under the terms of their engagement are entitled to the privileges of seniority, comprising the right to be assigned first to repair work that comes into the shops. Moreover, the strikers had been duly and definitely warned that if they left the employ of the roads they would lose their seniority rights, and could return to work only as if they were new employés.

Evidently a principle is involved, important not only to the public but to the unions. Too many strikes are entered upon light-heartedly, the men being ready to "take a chance" in the belief that, even if the strike be lost, they can have their jobs again as if nothing had happened. That, in fact, has often occurred, especially during the recent years when there was a shortage of labor. Conditions are now different, and it may be a wholesome thing to drive home the lesson that there are, after all, certain penalties for a reckless strike.

OFFICES PURELY ORNAMENTAL.

Since the death of Mr. ALDRIDGE, Collector of the Port of New York, Republican leaders have had several conferences to decide who shall be nominated to fill the vacancy. But thus far they have been unable to agree. The latest report is that the office is to be left unoccupied until after the November election. The idea seems to be either that the managers would then know better who's who in the party counsels or that the office may be held up before active workers as a possible reward for effective service in the campaign.

The clash of views about the Collectorship involves a practice which has been so long established that some politicians think of it as almost sacred. It is that no resident of this city can hope to be Collector of its port. The prize has frequently been reserved for some worthy citizen up the State. By a mysterious process of reasoning, it seems to have been settled that only a man from Rochester or Ogdensburg or some other fresh-water town is really fit to administer a great maritime commerce like that of New York. However, this year, if we may credit accounts given in the newspapers of the debate of the Republican magnates, those in Greater New York are so audacious as to insist that they could produce a man on the spot, actually familiar with the sight of ships entering and leaving the harbor, who is worthy to be Collector of the Port. This naturally seems almost like sacrilege to the leaders from the country districts, and their obstinacy has led to the postponement of the whole matter.

Does this mean that the duties of the office of Collector are to be left undischarged? Not in the least, for an efficient Deputy Collector has been and is attending to them. If it were only a question of experience and capacity, he would seem to be the very man to promote to be Collector. But that would be a procedure smacking too much of common sense and business principles to win the approval of the politicians. They think of the office not as a place to work, but to draw a good salary. Let who will attend to the necessary details of administration, but always see to it that some one dear and useful to the political managers is to be the official head, wear the title, and get all the applause and credit. This is what may be called the ornamental theory of officeholding. Under it a party worker has the job, but somebody else does the work.

MONTENEGRO.

The house of PETROVITCH-NIEGOSH, like the STUARTS, gets more loyal support than it deserves. Mr. LUIGI CASCIOLO, head of the American committee of Montenegrin irreconcilables (though himself not a Montenegrin), says that Montenegro still lives. The fact that the Council of Ambassadors recognizes that the former territory of Montenegro is included within the territory of the Serbs, Croats and Slovenes is, he says, no argument to the contrary. Doubtless, then, the Southern Confederacy is still in existence. There was never much doubt that it commanded the support of the majority of the population included in its territory; there is considerable doubt that any Montenegrin majority could be obtained for separation. Residents of South Carolina or Mississippi are recognized by foreigners as citizens of the United States, just as residents of Montenegro are recognized by foreigners as citizens of the Jugoslav Kingdom.

Whether or not the establishment of a centralized instead of a Federal Government was a good thing for Jugoslavia, it is a fact. There were strong arguments on both sides, but the argument was ended by the vote of the Constituent Assembly. This prudently remote agitation for Montenegrin separatism is accordingly an agitation for the break-up of the Jugoslav State, for the starting of new disturbances in a region where disturbance is disappearing and the people are getting down to work. How much of it is inspired by disinterested love of liberty and how much by mere dislike of the ideal of Jugoslav unity?

THE ITALIAN CABINET.

The Facta Cabinet in Italy, like several of its predecessors, has fallen because it was unable to repress internal disorders. The violence of Communists and Fascisti, dying down from time to time, breaks out again; it cannot be allowed to continue, yet no Government can make up its mind to repress it by strong measures. At last the Chamber seems to have tired of a Government whose policy of wait-and-see produced a great deal of waiting, with little else. The scanty achievements of the Genoa conference no doubt did something to lower the credit of the Government, but apparently the unfavorable vote in the Chamber on Wednesday was due to Don STURZO, leader of the Catholic Party, who decided that a new deal was advisable.

In the speculation on the formation of a new Government ORLANDO is perhaps most prominently mentioned as Premier; other names suggested are those of DE NICOLA, DE NAVA and former Premier BONOMI. A new Ministry may perhaps be fortunate enough to escape the particular issue which led to the downfall of the old; Communists and Fascisti fight hard enough, but their energies are usually exhausted after a few days and they go home till the next inspiration moves them. In Italy even more than in Germany gloomy predictions are constantly being made, and as constantly falsified.

COUNTRY AND CITY.

The statement of the Census Bureau that only 29.9 per cent. of the people of the United States live on farms may disturb those who think that the trend from the land thus indicated is portentous. But whatever the migration to the city means in its moral and economic consequences, the fact that the number of persons engaged in agricultural pursuits has decreased in the last hundred years from 87 per cent. to 30 per cent. is not in itself ominous. The decline is due in part to an increase in the agricultural productivity of the average farmer.

In the early days an entire family on the farm produced little if any more than enough for its own subsistence. Now one family produces sufficient for three families, and perhaps even more. The other two, or three, are free to get fuel for all; to manufacture, transport, buy and sell; to care for the sick as doctors or nurses; to see that justice is done among all; to furnish information, to teach, to preach, to study, to carry on scientific research, to bring art in all its forms to the enrichment and adornment of life. So the actual number engaged in agriculture, up to the point of maximum productivity, is roughly in inverse ratio to the degree of its development. And this development in turn connotes in a general way the sort of civilization that rests upon it. In China 70 per cent. or more of the people are engaged in farming, and yet there are not enough farmers to till all the available land, so crude are their methods of production. With us 30 per cent. release 70 per cent. for other employment; thirty millions release seventy millions.

The thing of prime consequence is that those thirty millions shall have a fair share of the fruits of the civilization that has its roots in the soil of the farm. The provision and maintenance of better rural schools is essential. It is of national importance that the public now give more serious attention to such rural school programs as are prepared for New York and Pennsylvania. This better farm, better farm home, better rural school movement is widespread and is even further on its way in the States of the Middle West. As indication of this new spirit among the farmers themselves, it is reported that a meeting was held a fortnight ago out in Illinois, at which 20,000 or 25,000 were gathered to celebrate and further the work of the farm and home bureaus. Better farmers may indeed mean fewer farmers. And a trend from the farm may be a sign of a higher state of farm development—a trend which is good or bad, according to what happens at the city end.

TOPICS OF THE TIMES.

Kaiserism, Liberty and Debs.

Was it not somewhat tactless in Communist DEBS to remind "Mr. Union Man" that, thanks to the war "which you shouted for, voted for, invested your last dollar for and crossed the Atlantic to fight and die for," we now live in a world in which "Kaiserism is dead and democracy and liberty are on top"? No other goal was ever set up by those who supported the war, call them "Wall Street profiteers" or what not.

By the same token Mr. Union Man knows well enough that the President's intention of prosecuting individuals is their right to work, of safeguarding the public against a paralysis of industry followed by a Winter of hunger and cold, is likewise an act in defense of liberty. When DEBS and his kind sought to obstruct the war the thought in their hearts was not liberty but Bolshevism. Still under the spell of that great idea, the leader whom Executive clemency released from Atlanta jail declares that the Government is "lined up against you in battle array, ready to shoot you down like dogs," and he calls upon American workmen to "strike together, vote together and fight together."

There is small danger of misleading the craft unionists whom DEBS more particularly addresses. They know that the surest means of defeat in any strike is to oppose law with violence. If the violence DEBS calls for occurs, there will once more be a question of Atlanta—but no longer a question as to the recent release from it.

The Drama of a Scientist.

Under the heading "Scientific Events," a periodical devoted to science reprints from The British Medical Journal a brief article such as doubtless has never before found its way into a scientific journal. It is a review of a play with which an eminent French actor recently opened his repertoire in London. It is a play with no "love interest." It does not have even a female character. It is said to follow no rules of the drama and to be simply a "series of monologues." It is the simple story of the life of PASTEUR and of his scientific achievements. Yet the actor who plays the leading rôle is reported to have had a "triumph in its presentation."

Such is the appeal of science when art reveals its hidden heroisms and makes known the silent conquests of the laboratory. Myth and fiction have no more thrilling adventurous episodes than those which lie in the realm of scientific fact—in the continuing epic of scientific research, scientific interpretation and scientific application. Hercules's encounter with the mythical many-headed and hydra-bodied dog, Cerberus, that guarded the gate of Hades, is not comparable in human interest or in significance with the scientific struggle of PASTEUR in his conquering hydrophobia in the boy bitten by a mad dog.

The whole world has good reason to celebrate with France the centenary, which occurs this year, of the birth of this great benefactor of mankind, whose achievements in ridding mankind of some of the infinitesimal pests are greater than the killing of the Nemean lion or the Lernean hydra or the Stymphalian birds by the ancient hero of strength and subduer of public menaces. By contrast PASTEUR dragged around for many years a half-stricken body.

Eccentricities, Ancient and Modern.

In intention at least, nothing could be more admirable than the stand taken by Swarthmore College with regard to the dress of its women students. "Extremes or eccentricities in style of the dress and of the coiffure," writes the Dean to mothers of the coming class, "are not indicative of the good taste which college women should preserve."

But what shall one say looking backward upon the habits of other years? It is not necessary to invoke stomacher and crinoline. Time was when young ladies at Swarthmore and elsewhere wore sleeves that flanked their shoulders as if with two gross hams. A little later they wore hats that perched forward over a fussy bang like a pancake cresting an ocean breaker. Albums of old snapshots are mere chambers of such horrors. Yet the wearers were still young ladies—the very same, in fact, who now write that Swarthmore, or Wellesley, or Smith, "has a tradition which must be maintained in the future as it has been in the past."

The real complaint against votaries of short skirts and bobbed hair, one suspects, is that they have ventured to have an eccentricity of dress or of coiffure that differs from the eccentricities of their elders. At Vassar lately, when a trainload of old grads alighted, a young thing on the platform was heard to whisper, "Here come the alumnae, with their corsets and their ears!"

Petronius on Trial.

The head of the Society for the Suppression of Vice, having had Mr. THOMAS SELTZER arrested for publishing the works of SCHNITZLER and D. H. LAWRENCE, has now gone on to prosecute another firm for selling the Satyricon of PETRONIUS. The publishers say that the book is not sold to the general public; what criterion they use in the selection of permitted purchasers is not stated.

Such a prosecution ought to cause reconsideration of the principles of our laws against obscene publications. In any ordinary definition of that word PETRONIUS is certainly obscene; and yet he is read by many who are merely annoyed by his obscenities. The extant fragments of what must have been a long book reveal a brilliant talent; they contain excellent writing, some admirable literary and artistic criticism; above all, they afford evidence such as can be found nowhere else as to the social conditions in certain classes of society at Rome in the first century A. D. It would be a serious loss to human knowledge to suppress PETRONIUS, whatever may be thought of SCHNITZLER and D. H. LAWRENCE.

It used to be assumed by courts which construed the law that persons who could read the classical languages were already corrupt beyond hope of redemption; hence the obscene classics were usually allowed to circulate without interference. Mr. SUMNER has now attacked that interpretation of the law. And he is quite right, if one assumes—as he must—that in a work containing obscene passages nothing else is read, and that matter which might pervert some readers must be withheld from all readers.

Immigration Restriction.

To the Editor of The New York Times:

I wish to comment on your editorial of June 30, entitled "New Stock Gains on Old," giving figures to show that recent immigration is changing the composition of the American race. It is true that Americans in general, even the later arrivals, do not want immigration, as they know it to be bad for the country, but it is not true that we have nothing to fear from it in the future. The present law restricting immigration will last only two years. Unless the public expresses more actively its wish for a permanent law, those who want to sell transportation or get cheap labor may profit by its apparent indifference to open the gates again.

H. B. ALLEN.
Boston, July 19, 1922.

Lynchings in the South.

To the Editor of The New York Times:

You print in your today's Sunday issue an extract from a letter that I sent you on July 11.

This extract gives the impression that I favor lynching in the South and am, therefore, against the Dyer bill. This is an unfair extract, as perusal of the whole letter which I sent will show. I was trying to explain the condition between the races in the South that led to lynchings, stated that Southerners regret lynchings as much as any one else, and that Federal intervention by enactment of the Dyer bill would only aggravate bad racial feeling, and concluded by asking that the South be allowed to deal locally with its race problems.

JOHN S. TERRY.
New York, July 18, 1922.

LINCOLN DATA.

May Be Found in "Records of the War of the Rebellion."

To the Editor of The New York Times:

There has been a good deal of misinformation published in the papers of the country recently about the endorsement by the Confederate reunion of a book that contained matter supposed to be unjust to Mr. Lincoln. As I am in possession of the facts in the case, also of a few of these books, I will be glad to straighten this matter out for any of your readers desiring to learn the truth.

In the first place, this book is not a history, nor was it written by Colonel Hugar W. Jackson of Curryville, Va., as the writers of the letters in the papers seem to think, but it is a small pamphlet written by a Confederate naval officer, Captain H. W. Johnstone of Idylwild, Ga.

The data in this little book did not originate with Captain Johnstone; he simply culled them from the "Records of the War of the Rebellion" and put them in convenient shape for the reader. This many-volumed record, as you doubtless know, was published by the United States Government and supposed for that reason to be authentic. Any one willing to take the time to ferret out this matter can get this same information by reading the "Records of the War of the Rebellion."

The data in this little pamphlet are all based on Lincoln's signed telegrams as reported in this Government record, and it goes without saying that if the inferences drawn from these telegrams are uncomplimentary to Mr. Lincoln, then the responsibility for this offense harks back to the United States Government, which published these telegrams, and has put this book in nearly every library in the country.

There are doubtless many libraries in your city that possess copies of this Government record, so it will be easy for any one who desires to do so to verify this matter for himself.

The "leader" that appeared in your paper on this subject was, in my judgment, more discriminating than that in any other paper that has come under my notice.

M. D. CARTER.
Upperville, Va., July 12, 1922.

Lincoln's Loves.

To the Editor of The New York Times:

May I not, even at this late date, express to you my thanks and keen appreciation of Horace Green's "Love Affairs of Abraham Lincoln" of March 12. This letter has been long and unavoidably delayed. Nothing to my mind has ever been written of Lincoln with a stronger ring of sincerity and matters of fact than this. It rings true. Mrs. Lincoln was a connection of my mother's, and it is significant and heartening that a man and a Northerner has risen to her defense, a keenly sensitive woman, for whom the times and the circumstances of her surroundings were so largely responsible. Matilda Edwards, of whom Mr. Green writes so charmingly, was the idolized elder sister of my mother. As children we listened with keen joy on our part to the story of her conquests for its romance, and later for the history which it involved. We were always told in the family that Lincoln courted her, a fact which she only divulged to her nearest and dearest. As he was then of no special note it was merely regarded as another in the list of her suitors. She married Newton Strong—not Schuyler—of the Strongs of Pittsfield, Mass. Copies of Mr. Green's article are to be carefully treasured for each member of this generation.

(Mrs.) NANCY REED GORDON.
South Norwalk, Conn., July 15, 1922.

The Power of the Militia.

To the Editor of The New York Times:

In these days of riots in many parts of the United States, the following, taken from the minutes of the Council meeting at Fort George, N. Y., Aug. 31, 1775, may be of interest: In June, 1775, General Haldimand took command of the King's forces and shortly after he was called upon by Governor Tryon and his Council to furnish a military force to "repress several large riots in the County of Charlotte" and "to order a sufficient number of troops to occupy the posts of Ticonderoga and Crown Point, &c., and to assist the civil magistrates."

The Governor's application was answered the day it was received. It sets forth "that in the present circumstances of affairs in America it appears to me of a dangerous tendency to employ regular troops where there are militia laws and where the civil magistrates can at any time call upon its trained inhabitants to aid and assist them in the performances of their offices and the execution of the laws in force against rioters, and for the protection of the lives and property of his Majesty's subjects. That the idea that a few lawless vagabonds can prevail so far in such a Government as that of New York as to oblige its Governor to have recourse to the regular troops to suppress them appears to me to carry with it such reflection of weakness as I am afraid would be attended with bad consequence and render the authority of the civil magistrate, when not supported by the troops, contemptible to its inhabitants."

This being a far different answer than the Council expected, the application was withdrawn. This advice is still good, although given 140 years ago. JAMES B. WILBUR.
Manchester, Vt., July 19, 1922.

The Minnesota Afloat.

To the Editor of The New York Times:

In your BOOK REVIEW AND MAGAZINE of the 16th, in the article entitled "Under-Sea Men," the author states that the battleship Minnesota was sunk. This is an error.

While sweeping German mines off the Jersey coast with the U. S. minesweeper Kingfisher the U. S. minesweeper Teal received wireless orders to go to the assistance of the steamship Minnesota off Fenwick Island Lightship.

The Teal proceeded as directed, and when we sighted the battleship Minnesota she was listed to starboard, but was proceeding under her own steam. She reached the League Island Navy Yard at Philadelphia.

Shortly after the Teal was ordered to the same yard for repairs. This gave me an opportunity to visit the Minnesota in dry dock, and there was a hole in her starboard bow "big enough to drive a horse and wagon through."

ROBERT B. PETERS,
Ex-Chief Gunner's Mate U. S. S. Teal, Minesweeper No. 23.
Brooklyn, July 17, 1922.

An Elemental Explosive.

To the Editor of The New York Times:

I read in this morning's TIMES "that the explosion of a case of magnesium powder is believed to be the cause of the Jane Street fire."

Now, magnesium may be an ingredient of explosive mixtures, but it is not explosive by itself. An element cannot, in the chemical sense, be explosive per se. The only exception is liquid atoms.

C. PARODI.
New York, July 19, 1922.

RESTORATION.

When friends betray, and love grows sour,
When men and women fail,
Peace comes within the hermit's bower;
The world of books I hail.

And when the printed page turns cold,
When soul departs from words,
My comrades rise in field and fold,
'Mid animals and birds.

But when dark memory my spirit tries,
And opens wide my scars,
I lift mine eyes beyond the skies,
In union with the stars.

LOUIS I. NEWMAN.

RETIRING BOARD CHOSEN.

Dickman Heads Body Named to Drop 1,700 Army Officers.

WASHINGTON, July 20.—The Board of General Officers to supervise reduction of the number of regular officers of the army to the figures prescribed by Congress will be headed by Major Gen. Joseph T. Dickman, retired, as President. Other members of the board will be Major Gen. Merritt W. Ireland, Surgeon General; Major Gen. Henry P. McCain, retired, former Adjutant General, and Brig. Gens. Andre W. Brewster and Ernest Hinds.

"The magnitude and importance of the work of this board have caused the utmost care to be observed in the selection of its members," the War Department's announcement said. It added that the department had sought to provide for "a thoroughly just and impartial" survey by the board and in the make-up of the board had excluded officers now or recently "closely identified with the present War Department administration," and included officers not graduates of West Point and an officer who did not serve abroad during the war. The board also represents the major branches of the army in that men who have served in the infantry, the artillery, the cavalry and in the staff departments are members.

It will be the function of the board to pass upon the records of all officers in the army with the exception of regular Lieutenants, and determine the relative value of such officers to the Government. Those for any reason of least value, in the judgment of the board, will be separated from the active service by Dec. 15 next. They will be retired for physical disability, reduced one step in rank or honorably discharged with a year's pay in lieu of retirement benefits.

It is estimated that probably more than 1,700 officers now on the rolls of the regular army and including officers of all classes will be thus honorably discharged as a measure of governmental economy demanded by Congress.

RETAIL FOOD COST RISES.

Average Increase of 1 Per Cent. From May 15 to June 15.

WASHINGTON, July 20.—The retail cost of food to the average family in the United States increased 1 per cent. from May 15 to June 15, according to a report today by the Bureau of Labor Statistics of the Department of Labor.

Of forty-three food articles computed in the average, increases in twenty-one ranged from 20 per cent. for potatoes to one-half of 1 per cent. for bananas. Decreases in twelve ranged from 18 per cent. for onions to 1 per cent. for canned peas, while prices for the others remained practically stationary.

The largest increase in food prices for the month was 4 per cent. for Detroit. Of the ten cities out of fifty-one showing a decrease in the average price, none exceed 1 per cent.

Cost of living figures announced by the bureau today, based on retail prices for all important commodity groups, showed but slight change in the three months from March to June. Jacksonville, Fla., showed the greatest decrease, 1.4 per cent., while the maximum increase, 1.1 per cent., was recorded for Norfolk, Va.

SEAPLANES QUICKLY LANDED

New Naval Device Stops Them on the Decks of Warships.

WASHINGTON, July 20.—Perfection of a device to enable an airplane going 60 miles an hour, to land on the deck of a ship, was announced today by the Navy Department. For the last few months the naval air service has been experimenting secretly at Hampton Roads with the device on a dummy ship's deck.

The device, which it is said will permit the safe landing of any type of airplane equipped with landing gear in use in the navy, works on a number of wires placed across the ship's deck, weights being attached to the ends. Hooks descending from the bottom of the airplane, engage the wires. The increasing weight exerts a brake effect on the speed of the plane.

In one of the experiments a small airplane was brought to a stop within 28 feet.

FIND FAKE PICTURE PLOT.

Paris Police Uncover Scheme to Flood Market With Counterfeits.

Special Cable to THE NEW YORK TIMES.

PARIS, July 20.—One of the greatest schemes for flooding the market with fake pictures purporting to come from the brushes of great masters is believed to have been discovered here following a complaint made to the police yesterday by Mme. Choublier, daughter of the painter Eugene Carriere.

Mme. Choublier declared she had observed at several expositions and in certain art stores paintings signed with her father's name which she was certain were false.

The police visited the modest home of a painter in Montmartre, where they found in a studio and gallery organized by him a great number of paintings bearing signatures of Carriere, Corot, Monticelli, Claude Monet, Renoir, Puvis de Chavannes, Degas, Cezanne, Pissarro, Harpignies and Chaplin. There were eight pictures purporting to be Carriere's which the police seized.

The Montmartre painter defended all the pictures in the collection, declaring he was a collector as well as an artist and that he had bought the paintings at various sales during the past several years.

All pictures ascribed to Carriere are to be submitted to experts, however, and further developments will depend on their decisions.

TO INSTALL 50 STEEL CARS.

B. R. T. to Obey Commission's Order on Centre Street Loop.

Substitution of fifty new steel cars for sixty-five so-called elevated" line type in the Centre Street loop will be made by the Brooklyn Rapid Transit Company, which notified the Transit Commission yesterday of its acceptance of a recent order to provide the new equipment. The order is accepted, however, with the understanding that the substitution is not to set a precedent which will bind the company to furnish such equipment for other branches of its system as a general policy, and in the further understanding that the new cars shall be financed with funds realized from the old equipment.

The hearing of the Transit Commission into the valuations of the Brooklyn Rapid Transit surface lines, including the property of the Brooklyn City Railroad Company, scheduled for yesterday, was postponed until July 31.

MOURNS J. SANFORD SALTUS

Mayor Says Blois Will Always Preserve His Memory.

The President of the Joan of Arc Statue Committee of the City of Blois, France, received, at his New York office yesterday, a letter from Mayor A. Croiseau of Blois, extending to the committee his condolences on the death of J. Sanford Saltus, honorary citizen of Blois and donor of the Joan of Arc statue, erected in Blois on Aug. 13, 1921. The letter said:

"I have just learned, through the newspapers, of the tragic death of our fellow-citizen, Mr. J. Sanford Saltus. In the name of the Municipal Council, in the name of the people of Blois and in my own name, I beg you to accept, Mr. President, and to transmit to your committee our most earnest and sincere condolences.

"The people of Blois will always preserve the memory of its dear fellow-citizen and benefactor."

MEXICO STILL FAILS TO MEET OUR TERMS

Administration Stands Firmly by Its Demand for Guarantees Before Recognition Is Given.

LAND SEIZURE GOES ON

Present Situation One in Which Friction Between the Two Countries Might Easily Arise.

Special to The New York Times.

WASHINGTON, July 20.—A high spokesman of the Administration today furnished an informal summary of the situation involving the issues between this country and Mexico, from which it is apparent that recognition of Mexico by the American Government is as far off as ever unless the Obregon Government translates informal assurances into action and gives those definite and precise guarantees of security which are insisted upon rigidly by the American Government.

The statement of the case today was the more significant, because it came on the heels of the recent visit to the White House and State Department of Adolfo de la Huerta, Mexican Minister of Finance, to whom the attitude of the Washington Government was again clearly explained during his conference of nearly two hours with Secretary of State Hughes. The hope is expressed here that upon his return to Mexico City Señor de la Huerta will make a report to President Obregon that would be followed by affirmative action by the Mexican Government of such character as to warrant recognition.

The American Government's position is that recognition depends on the Mexicans. If they wish prompt recognition they can give prompt guarantees. The longer they delay the action for which Secretary Hughes, as spokesman for President Harding, is waiting the longer recognition will be delayed.

Not less than five distinct opportunities have been afforded the Obregon Government to demonstrate in a practical way its desire to resume diplomatic relations with the United States, it was stated. The first of these was the proposal made by Secretary of State Hughes that the two nations conclude a treaty of amity and commerce. Though this suggestion was made more than a year and a half ago it has not been accepted by the Mexican Government, the official pointed out. Throughout the time which has elapsed since the proposal was made, the Government has maintained a discreet silence, it was stated, in order that Obregon might be free to work out his affairs in his own way, without embarrassment from this end. Nevertheless, the problem apparently is no nearer solution than when the negotiations were undertaken.

Debt Agreement Not Complete.

The second big opportunity afforded the Obregon Government, the official said, was in connection with the recent international banking agreement concluded at New York between Finance Minister de la Huerta and representatives of the international creditors of Mexico. This agreement, which was heralded as a step in the direction of recognition, has not been approved by Obregon, who apparently is unable, or unwilling, to act in the face of a reluctant Congress.

The third case mentioned had to do with the agreement entered into by American oil men at Mexico City with the Mexican authorities.

The fourth case was the decisions by the Mexican Supreme Court rendering upon the question of the retroactivity of Article 27 of the Mexican Constitution. Numerous statements have been made, it was pointed out, to the effect that these decisions afforded the guarantees against confiscation which the American Government has been seeking. Nevertheless, the official continued, it has proved impossible, despite weeks of delay, for this Government to obtain copies of the text of these decisions or to find out in a specific and definite way exactly how comprehensive they are in scope.

Action on agrarian lands was the fifth point discussed by the official. Expropriation, which is regarded here as not being in accordance with American principles, apparently is sanctioned by the laws and constitutions of some of the Mexican States, it was stated, and the Obregon Government either is unable or unwilling to prevent the carrying out of these laws.

President Obregon, in speeches and in interviews, has many times asserted that Article 27 will not be applied retroactively. Such assertions were welcome to this Government, but inasmuch as they were personal and informal, were not regarded as sufficient.

The United States proposed, therefore, a treaty of amity and commerce which would definitely safeguard American rights. This treaty, President Obregon stated, he had no authority to sign. The fact that he said he had no authority to do this greatly detracted, in the opinion of the American Government, from the force of the protests of the Mexican President that no retroactive effect would be given to the Constitutional provisions.

Since negotiations began with the Mexican Government, there have been numerous instances of confiscation of American holdings in Mexico. It was officially admitted today. The term used by the Mexican Government, it was explained, is expropriation, but expropriation implies payment, and no just payment has been made in numerous cases, and the proceeding, therefore, becomes confiscation. In many instances valuation was based on taxes which resulted in only a nominal value being placed on the land, and payment at the merely nominal figure was then offered in practically worthless bonds.

This Government has no objection

ATTACKS CITY'S AID OF 'CONEY' IN PARK

Stewart Browne, in Letter to Hylan, Says Hearings Have Become "Public Scoldings."

OPPOSES $600,000 VOTED

Charges Estimate Board Put Citizens to Vexatious Delays—Lewisohn Protests Building in Park.

The Board of Estimate's action on the proposed Central Park war memorial, for which $600,000 was appropriated Wednesday, despite the protests of civic associations and individuals interested in the parks, was attacked yesterday by Stewart Browne of the United Real Estate Owners' Association. Mr. Browne, in a letter to Mayor Hylan, declared that hearings of the board had degenerated into "public scoldings."

Mr. Browne was one of those present at Wednesday's hearing. He quit the meeting after the Mayor had threatened to have him seated by force.

The Parks and Playgrounds Association, it was said yesterday, would have a statement to make with regard to the Board of Estimate's action. George Gordon Battle, President of the association, is in Maine. William Bradford Roulstone, Chairman of the Parks Committee, represented the association at the board meeting.

Mr. Browne's letter follows:

UNITED REAL ESTATE OWNERS' ASSOCIATION,
280 Broadway,
New York City, July 20, 1922.

Hon. John F. Hylan, Mayor of the City of New York:

My Dear Mayor Hylan: While John F. Hylan in private and Mayor Hylan in individual interviews are extremely courteous, considerate and pleasing personalities, the Mayor of the city at which are euphoniously miscalled "public hearings of the Board of Estimate is extremely discourteous and inconsiderate and makes a "bully" Chairman.

For instance: The people of the city are intensely interested in the proposed combination war memorial and Little Coney Island in Central Park and the Art and Music Temple on Seventh Avenue, between Fifty-sixth and Fifty-ninth Streets, and which have been on the calendar for public hearings for three separate Board of Estimate meetings. Fully 1,000 people appeared at the first to be politely told for the first time that the meeting was postponed until the next week when public notice could have been given the day before. The next week arrived and, owing to the sad and unexpected death of Borough President Cahill, the meeting was very properly postponed, but the audience was kept waiting fully an hour before such announcement was made.

At yesterday's hearing were at least ten of the principal civic and realty organizations present, as you and your colleagues well know, to protest against the above two proposals.

Your meeting continued from 10:30 A. M. to 5 P. M., and although your board had predetermined to give no public hearing on these two matters, you kept scores of these ten organizations kicking their heels and wasting their time, to be discourteously told by you at 5 P. M. that there would be no public hearings on these two matters except public hearings to hear and not to be heard, and you dammed them through in spite of protests. In doing this you were extremely inconsiderate in not making such announcement at the beginning of the meeting—10:30 A. M.—and your only apparent reason was that you thought thereby to choke opponents out by such dilatory tactics.

Permit me courteously to suggest that your public hearings are worse than you designate them, viz.: Public hearings to hear and not to be heard," or "public listenings," but in addition they have degenerated into "public scoldings" and appeals to class prejudice.

You said that yesterday's votes didn't commit the board to anything. They do or do not according to your desire to rescind, modify or let them stand. Don't you think it is absurd to vote $600,000 for something or other that you say you don't know anything about? But you can't fool me with that statement. The Jamaica Bay Boulevard was voted for by Queens but before the last election it was by your board's resolution made a city-wide charge. There are hundreds of similar cases. Faithfully yours,

STEWART BROWNE, President.

Adolph Lewisohn, in a letter to THE NEW YORK TIMES on Wednesday, said he was strongly of the opinion that no building should be put up in the Park.

"I consider that it would be a great mistake to put any further buildings in the Park, which should be used entirely as a playground and place of recreation for the largest number of people who want to go there," Mr. Lewisohn wrote. "I think that all the lawns should be thrown open to the public and a strong effort should be made to keep them clean and free from waste and waste paper, which is often strewn all over the lawn in places."

RUTH JONES HEARD.

Young Violinist Makes Her Preliminary Debut in Chicago.

Special to The New York Times.

CHICAGO, July 20.—Ruth Jones, a violinist, who is said to be planning an entrance upon the professional concert stage next season, made her preliminary debut at the Ziegfeld Theatre this morning. Miss Jones is the wife of Richard G. Knott, editor of The Louisville Evening Post, and is a pupil of Leopold Auer. Apparently, she will go on well equipped. She has acquired all the requisites of full bodied tone and a technique that makes light of the difficulties in her path, and she has in addition a breezy, vigorous manner of planning that is personal.

Her program would seem to have been chosen with those characteristics in mind. It included the Vitali Chaconne, the Lalo "Symphonie Espagnole," which can be successful only when the player approaches it in the attitude of treating it as a lively game, and a pair of groups of shorter pieces, some interesting, others harmless but no doubt necessary. Because of her own energetic individuality, Miss Jones gives more promise of definite accomplishments in her artistic career than the average, and this with many other good young violinists in mind.

DEAD RECLUSE NOT EARL.

Countess of Cassillis Says Duke of Grafton's Brother Died in 1912.

LONDON, July 20.—The Countess of Cassillis, sister-in-law of the present Duke of Grafton, today described as preposterous the theory of investigators in New York that Edward Euston, the eccentric old night watchman found dead in a Brooklyn rooming house, might have been the Earl of Euston, the Duke's elder brother and one-time heir to the dukedom.

The Countess said that the late Earl, otherwise known as Henry James Fitz Roy, had died childless in Wakefield Lodge, Stony Startford, England, on May 10, 1912. He was the eldest of four brothers, one of whom, Alfred William Maitland Fitz Roy, became the eighth Duke of Grafton upon the death of his father in 1918.

SOCIAL NOTES

New York.

Mr. and Mrs. Clarkson Potter entertained at dinner in the roof garden at the Ritz-Carlton last evening, and among their guests were Mr. and Mrs. Goodhue Livingston Jr., Charles Hayden and Hamilton Post.

Mr. and Mrs. Anthony J. Drexel Biddle of Philadelphia have come from Stockbridge, Mass., and are at the Lorraine. There will see their daughter, Mrs. Cordelia Biddle Duke, off for Europe on the Homeric tomorrow.

Hermann Oelrichs entertained at a luncheon at Pierre's yesterday for his aunt, Mrs. W. K. Vanderbilt 2d. Mr. and Mrs. Goodhue Livingston also gave a luncheon there for Mr. and Mrs. Rufus L. Patterson.

Grant Kingore has returned to the Ritz after a three weeks' visit in Newport, and is sailing tomorrow on the Homeric for Europe.

W. Franklyn Paris has returned from an extended trip abroad.

Dr. and Mrs. Walter Lester Carr and Mr. and Mrs. Gustavus T. Kirby are among the recent arrivals at Nantucket Island.

Mr. and Mrs. J. Dryden Kuser of Bernardsville, N. J., have left for Bar Harbor, where they have taken a house for six weeks.

Edward Anthony Strauss, M. P., who arrived from England on the Homeric, is at the Plaza, where Mr. and Mrs. Gerald V. Hollins of East Islip, L. I., are staying.

Colonel and Mrs. Sosthenes Behn, who are expected to arrive on the Paris from Europe, have taken an apartment at the Vanderbilt for the remainder of the Summer.

Mrs. Horatio Nelson Slater of 1 Lexington Avenue and Boston is sailing on July 29 on the Majestic, to remain in Europe until October. Next season Mrs. Slater will be at 907 Fifth Avenue, where she has taken an apartment.

Mrs. Henry Steers gave a luncheon for Mrs. George B. Salisbury yesterday at Sherry's, where Mrs. Edward S. J. McVickar entertained for her sister, Mrs. Oliver Perin.

Captain H. J. Vaugh, U. S. A., of the Aviation Corps, entertained members of the Swiss Legation at dinner last evening on Belleclaire Towers, atop the Hotel Belleclaire.

Mrs. Nathaniel Bowditch Potter entertained a luncheon party yesterday in the Japanese Garden at the Ritz for Mrs. Arthur Iselin. Mr. and Mrs Edward F. Hutton also entertained there at luncheon.

The annual card party for the benefit of the Huntington, L. I., Hospital, will be given at the Huntington Bay Club on Wednesday, July 26. Mrs. William Arthur Mathews is Chairman and is being assisted by Mrs. George B. Cortelyeu, Mrs. Arthur Nichols, Mrs. Theodor Wolf, Mrs. Raymond E. Bayliss and Mrs. Frederick M. MacKay.

A Grecian pageant and tableaux will be given tonight at the Maidstone Club, East Hampton, L. I., for the benefit of St. Luke's Church, under the direction of Albert Herter and Francis H. Markoe, assisted by Mrs. Albert R. Gallatin.

Mr. and Mrs. Ira Clifton Copley of Washington, D. C., arrived on the Homeric from Europe and are at the Ambassador. Mr. and Mrs. Paul Denckla Mills of Philadelphia are also staying there.

Newport.

Former Governor R. Livingston Beeckman, who yesterday afternoon addressed the members of the Newport County Women's Republican Club, left later for Washington, where he will confer with President Harding this morning. The President promised Mr. Beeckman to visit Newport as his guest some time during the Summer if time could be found for the trip, and the object of the former Governor's visit is to see if the President will arrange to be in Newport next month, while the Atlantic Fleet is basing on Narragansett Bay. The ships are to arrive on Aug. 7, to remain until Aug. 29.

Yesterday afternoon marked the second of the afternoon dances at the Casino for the young people of the colony, and they were out in large numbers. It is possible that a weekly dance in the Casino Theatre will be arranged for the coming month.

Mrs. J. Mason Gulick has registered at the Casino for the season. Others to register there yesterday afternoon were Henri Benoist and Miss Elizabeth Benoist of St. Louis, who were in Newport from Jamestown, and Mrs. F. J. Farnell.

The Rev. and Mrs. John Cornell, who are at their Middletown farm Summer home, gave a luncheon there yesterday for Bishop and Mrs. James H. Darlington.

Mr. and Mrs. Herman B. Kountze of New York, after an early season stay at Paterman's, have taken possession of Sunnyview, Mrs. E. S. Cramp's property on Bellevue Avenue, which they have rented for the remainder of the Summer.

Sylvanus Stokes Jr. has returned to Washington for a few days.

The automobiles of Mrs. Hugh B. Auchincloss and Mr. and Mrs. De Lancey Kane Jay came together at Webster Street and Bellevue Avenue yesterday and the young son of Mr. and Mrs. Jay was slightly cut by glass.

Yale Dolan, who is spending the Summer at Narragansett Pier, was in Newport yesterday as the luncheon guest of his brother, Clarence W. Dolan.

Dr. and Mrs. Alexander Hamilton Rice will entertain a large number of guests at their home, Miramar, on Sunday afternoon.

Lady Herbert of England concluded her Newport visit yesterday and, with her sister, Mrs. T. Shaw Safe, whose guest she was, left by motor for New York. Mrs. Safe will see her off on the Homeric tomorrow.

Mrs. Daniel Knowlton and Miss Frances Hopkins of New York are the guests of Mrs. Marsden J. Perry at Bleak House.

Miss Fanny Johnson and Mrs. Robert W. Lovett were luncheon hostesses yesterday.

Southampton.

Mrs. Finley Peter Dunne, who is Chairman of the whirligig booth in the Midway Plaisance at the street fair to be held Aug. 4 for the Southampton Hospital, reports that her committee will be able to start with all expenses paid and that more than 400 prizes have been donated.

Lucien H. Tyng is the donor of the prizes for the women's handicap golf matches to be played this afternoon on the links of the Shinnecock Hills Golf Club.

The Misses Zella de Milhau and Georgiana Howland, as the Committee on Arrangements, have sent out invitations for an exhibition of painting, the work of artists who studied with the late William M. Chase, at his Shinnecock Hills Art School. The exhibition is to be given in the Parrish Memorial Hall, commencing Aug. 17, and will continue until Sept. 4, as a tribute to the memory of Mr. Chase by his former pupils.

Mrs. William Sloane arrived yesterday at the Douglas House in Gin Lane, which she has leased for the rest of the season. Mrs. Sloane is a daughter of Mrs. George A. Crocker, who has the Sands villa in Great Plains Road for the Summer.

Mrs. William W. Hoppin Jr. has sent out invitations for an exhibition of portraits by M. Alfred Hoen of Paris, to be held at the Parrish Memorial Hall on Wednesday, July 26. Tea will be served in the afternoon, and the exhibition will continue for a week.

Yesterday morning at the Summer home of Mrs. F. A. Valentine, Miss Eleanor Markell gave the third of a series of talks on Spain.

Miss Florence Earle Johnson will entertain at dinner Saturday night at Agawam, the Summer home of her mother, Mrs. Edward Kline Johnson, for Miss Katherine Mackay and Kenneth O'Brien, and later in the evening will take her guests to the Meadow Club dance.

Mrs. Ten Broeck M. Terhune entertained at luncheon yesterday at her Summer home in Main Street.

Clarence Mackay will arrive, with his family, next Monday at the Chiefs cottage, in Great Plains Road, where they will be for the rest of the Summer.

Mr. and Mrs. Harvey Wallace Shaffer will have with them for over Sunday at their Summer home in Herrick Road Mr. and Mrs. Sims Wiley. Mr. and Mrs. Shaffer will give a dinner tonight, afterwards taking their guests to the Shinnecock Hills Golf Club for the dance.

MOLLA, VEXED LOSER, RAILS AT THE PRESS

Tennis Star, on Arrival Home, Calls American Newspapers the "Filthiest and Dirtiest."

WILL NOT PRAISE SUZANNE

But Denies Any Caustic Flings at French Victor—Dean Mathey Issues Statement.

Plainly piqued over losing her laurels as woman tennis champion of the world to Mlle. Suzanne Lenglen at Wimbledon a fortnight ago, Mrs. Molla Bjurstedt Mallory returned home on the Homeric of the White Star line yesterday, venting her wrath on what she termed the unfairness of the American press toward her. In an interview aboard ship she showed little disposition to speak in praise of her opponent, although she did deny published reports that she had had words with Mlle. Lenglen over the net.

Mrs. Mallory's attitude toward the Frenchwoman was in marked contrast to that displayed by Miss Eleanora Sears, Miss Edith Sigourney and Dean Mathey of the American tennis team that participated in the Wimbledon matches. All three gave unstinted praise to their opponents and spoke in highest terms of the skill of Mlle. Lenglen.

When found in the lounge of the Homeric, Mrs. Mallory declared at first with an air of finality that she had nothing to say. In the next minute she broke into a tirade against the newspapers of her country, saying that some of the stories appearing about her were "ridiculous."

"The newspapers are the dirtiest, filthiest things that ever happened," she added. "I don't want my name in the papers. I have a better chance on the courts than in the newspapers of my own country."

Denies Friction With Suzanne.

When it was suggested the American people were waiting to hear from one of their leading tennis players, she broke in to deny that there had been any friction between Suzanne and herself. Dean Mathey sought to placate the aroused Molla by patting her on the shoulders and talking to her in a low voice.

Asked if she would play Mlle. Lenglen again, Mrs. Mallory dodged a direct answer by replying:

"She won't come over here."

"Will you try to get another match next Summer?"

"Maybe next Summer," she answered with a tinge of bitterness. "Nobody knows whether we will be alive next Summer. But if she comes over I'll play her again."

At this juncture she asked Dean Mathey to "do the talking." He, realizing the possible effects of some of her statements, suggested that she retire.

"Well, I'll retract, but I don't think the newspapers have given me a square deal."

"Do you want to say that Mlle. Lenglen is the best player in the world?" Mrs. Mallory was asked.

"How can I say that?" she retorted. "I went over there. I was beaten and I came back. You all know that."

Asked what she had said to her successful opponent, Mrs. Mallory replied:

"I just congratulated her. I know that there were so many statements made about me that I was afraid to say anything. None of the clippings about me in which I was alleged to have made alibis before and after the match were true. I did not make any unsportsmanlike criticisms of Suzanne and there never was any exchange of bitter words between us."

To a reporter who asked if it were true that her husband lost $10,000 betting on her, she shot back:

Warns of Husband's Temper.

"Ask my husband that and he will kick you out of his office."

"Are you anxious to meet Mlle. Lenglen again," asked an interviewer, emphasizing the "anxious."

"Yes, I am anxious to meet her again. When you play tennis you take chances."

Dean Mathey then took charge of the interview and announced he would issue a statement in behalf of Mrs. Mallory.

"Mrs. Mallory was beaten," he said. "She enjoyed the game very much. She would like to meet Mlle. Lenglen again to have another opportunity, for she has beaten Mlle. Lenglen once and has a good chance of beating her again."

Mrs. Mallory was met at the pier by Franklin B. Mallory, her husband. They went to their home at 69 East Fifty-sixth Street. Mr. Mallory said his wife would play at Seabright, at Glen Cove and in the national tournament at Forest Hills.

Apparently after talking with her friends during the day, Mrs. Mallory regretted the public exhibition of an anger. Late in the day the United States Lawn Tennis Association released a prepared interview with her in which she speaks only of the newspapers abroad which she said tried to work up a Mallory-Lenglen feud. She was headed: "Mrs. Mallory laughs at the fuss about her defeat."

The statement read:

"Any one might think I am a great diplomat or a movie star, or some equally famous person, to see all the fuss that has accompanied my playing in the English championship," she said. "Apparently the public has been given to understand that Mlle. Lenglen and I have some sort of a private feud and that we have been traveling around England eager for each other's blood. That makes me angry until I think how silly it is, and then I laugh.

Both Are Grown Up, She Says.

"I like to play tennis and I have a good time doing it. So does Mlle. Lenglen. We meet in a tournament and she wins. I am perfectly willing to accept that result, just as she would be, if it were the other way round. Of course, I am human and would like to win. Who wouldn't? But my whole life is not ruined just because I lose a tennis match, and it seems silly to put us in the position of being so wrought up over something that is only a sporting event after all. Also it seems unreasonable to make us appear to be quarreling like a couple of peevish children. We are both full grown people, and don't like to seem ridiculous.

"When I sailed for England in May to play in the English championship I authorized a statement that I was going there for the third time to try to win that title. Upon arriving in England, when asked regarding my plans, I made exactly the same sort of statement, and whenever I was asked to comment on tennis affairs after that I tried to make clear that I was in England simply to play tennis and not to talk.

"Nevertheless the newspapers abroad repeatedly asked for opinions regarding tennis affairs that are no concern of mine. I have had no desire or intention to regulate the management of tournaments or to comment upon opponents whose ability I respect and with whom I should like to be on good terms. Specifically, that applies to Mlle. Lenglen, as it does to the others whom it was my pleasure to meet in the English tournaments. The officials of the British Association and the players were most courteous and cordial to the American players. Everything possible was done to make our stay enjoyable and I can offer only the most sincere praise for everything of that sort that I experienced while abroad.

Says Rival Won Fairly.

"It happens that Mlle. Lenglen and I had met in two tournaments, and that each had won, before the last match at Wimbledon. We played that and she won. She won fairly and decisively, and I have played enough tennis to be willing to let the scores speak for themselves. I have no use for alibis and offer none. We had no quarrel before, during or after the match. I know nothing about her future plans, nor whether we may meet again. She is a wonderful player, and I would consider it a privilege to play against her. Any one likes to meet a skillful opponent.

"What makes me angry is the effort to make this out to be a 'grudge' match with a lot of personal animosity in it. That sort of thing is unpleasant for us and I think it is unfair. It seems as though the papers abroad have sought to pick up any chance remark or perhaps remarks that were never made and thus work up the great 'Lenglen-Mallory Feud' or 'The Second Battle of the Century' and all the other ridiculous things they have called it.

"The whole thing would be so absurd that it would be beneath notice were it not for the fact that it is so unwarranted. I start to get mad about it, and then I think 'Oh, what's the use?' and try to grin and forget it. I should think I had been playing tennis long enough in this country for the public to know pretty well whether I am in the habit of making excuses for defeats or saying discourteous and unsportsmanlike things about opponents.

"I play tennis because I like it, and I have no fondness for being interviewed. I prefer just to play the game and let it go at that. I hope you will be so kind as to tell my whole story, for this is all I have to say and I stand by every word of it."

REAL WIFE SPOILS WEDDING ROMANCE

Bridegroom of Three Days Arrested After Second Marriage to Girl of 18.

The short-lived romance of Miss Elsie Gould of Elmont, L. I., and George L. Schrader, 21, of Ridgewood, who ran off to Albany and were married Monday, a day after Miss Gould became 18 years old, ended unhappily yesterday when the young bride learned that her husband of a few days has another wife and a 20-months-old daughter and Schrader was arrested for abandoning his first wife, Marion, aged 20.

A few hours after his wife withdrew a charge of non-support against him in the Ridgewood Court last Friday he and Elsie boarded a train for Albany. They could not marry immediately because Elsie was under age.

In the meantime Mrs. Schrader No. 1 had called to see Elsie's mother and told her she was Schrader's wife. Mrs. Gould promised to help his wife. So yesterday when the newly married couple arrived at her home, Mrs. Gould telephoned the Nassau police. Elsie and George were still there when Sheriff Charles Smith came in and placed Schrader under arrest. He found the marriage license and certificate in the prisoner's pocket. The young bride collapsed when her mother told her the truth.

Schrader's first wife said she learned that Elsie and her husband became acquainted six weeks ago in the County Clerk's office in Jamaica. Elsie was a stenographer in the Title Guarantee and Trust Company in Jamaica and Schrader was an examiner for the Home Title Insurance Company, also in Jamaica.

Mrs. Schrader said she had pawned her wedding ring to buy food for herself and baby and she goes from one friend's home to another for night's lodging. She has been married three years.

In the Jamaica court yesterday Schrader was held in $500 bail for the Ridgewood Court today.

MISS WATSON WEDS VERY REV. J. H. R. RAY

Daughter of Mrs. J. Henry Watson Marries Dean of St. Matthew's Cathedral, Dallas.

The marriage of the Very Rev. Jackson H. Randolph Ray, Dean of St. Matthew's Cathedral, Dallas, Texas, and Miss Mary Elmendorf Watson, a daughter of the late Rev. J. Henry Watson, and of Mrs. Watson of 51 West Seventy-fifth Street, New York, took place yesterday afternoon in St. Thomas's Church.

The bride was attended only by her cousin, Miss Margaret E. Hoffman, a daughter of Mr. and Mrs. Samuel V. Hoffman. Byrd D. Wise was the best man and the ushers were the Rev. W. O. Kinsolving and Eugene A. Watson, a brother of the bride. Major Henry L. Watson, another brother, gave the bride in marriage.

Mrs. Ray is a granddaughter of the late Rev. Dr. John L. Watson of Boston and also of the late Dean Eugene A. Hoffman, the head of the General Theological Seminary on Chelsea Square.

The marriage of Miss Anna Mary Smith to Reburn Leonard Watkins took place yesterday morning in the rectory of St. Patrick's Church. The ceremony was performed by the Rev. Martin P. J. Egan in the presence of a small company of relatives and intimate friends. Mr. and Mrs. Watkins left for a short honeymoon in a near by mountain resort and will later go to Tampa, Fla., where Mr. Watkins is in business.

FREDERICK DWIGHT TO WED.

Lawyer to Marry Mrs. Mary E. D. Monod in St. Bartholomew's Aug. 5.

The marriage of Frederick Dwight, son of Mrs. Frederick A. Dwight of 891 Park Avenue, and Mrs. Mary Elizabeth D. Monod of 383 Park Avenue, widow of George Monod, is to take place Aug. 5 in St. Bartholomew's Church on Park Avenue and Fifty-first Street. Mr. Dwight, who is a widower, is a lawyer of this city and is at present living at the University Club. His mother is at their country home, Tanglehedge, at Sesbright, N. J., and his sister, Miss Antoinette Dwight, and his brother, Henry R. Dwight, are also there.

The first news of the approaching wedding came yesterday when the couple obtained a marriage license at the Municipal Building. Mr. Dwight is a graduate of Yale, class of '94, and of Columbia, class of '97. Among his clubs are the University, Grolier, Down Town, Society of Colonial Wars and the St. Nicholas Society.

Treadwell-Peck Engagement.

Mrs. James Wetmore Treadwell of Flushing, L. I., has announced the engagement of her daughter, Miss Agnes Carter Treadwell, to I. Heyward Peck, also of Flushing.

THEATRICAL NOTES.

"He Who Gets Slapped" will play its 250th performance tomorrow evening at the Garrick.

Frederick Bentley, formerly of the Neighborhood Playhouse, has designed stage setting for next Tuesday's bill at the Threshold Playhouse.

The 61st Club Orchestra has been engaged for "The Ginger Box" revue which opens on Aug. 1 at the Greenwich Village Theatre.

The late James Europe's Fifteenth Regiment Band will play next Monday at Moss's Franklin Theatre and Thursday at Keith's Hamilton.

Charles A. Morey, who acted General Lee in "The Birth of a Nation" picture, has announced a tour in vaudeville.

A. H. Woods has engaged Charles Dalton for "By Right of Conquest," now rehearsing with Pauline Frederick as star.

The Dramatic Club of Indianapolis has offered $100 for a play for its use to be submitted by Oct. 15 next.

Sophie Tucker will sail for home in August after six weeks' starring engagement at the London Hippodrome.

Peggy Nash, the dancer, has been added to the cast for the 1922 version of "George White's Scandals."

Madge Kennedy is to play in "Spite Corner," which John Golden produces on Aug. 7 at Asbury Park.

Arnold Daly will be seen in vaudeville next week in "The Farewell Supper," from "The Affairs of Anatol," with Galina Kopernak in Doris Keane's role.

FARRAR ASKS $9,600 FROM LOU TELLEGEN

Opera Singer Suing for Divorce Says Husband Failed to Repay Loans.

ANSWER DENIES DEBTS

Denial of Plea for Details of Reply Reveals Action Filed Several Months Ago.

Geraldine Farrar, opera singer, who is suing her husband, Lou Tellegen, actor, for divorce, filed a new suit against him in the Supreme Court several months ago, in which she demands the repayment of $9,600 alleged to have been lent to Tellegen during the four years they lived together.

This did not become known until yesterday, when an application by Miss Farrar to compel her husband to give particulars of the defense in his answer mailed to her attorneys last month was denied by Justice Donnelly. The papers also show that Max D. Steuer is now acting as attorney for Tellegen. The answer claimed all the money was repaid.

In her petition asking for particulars, the opera singer demanded that her husband tell when, where, by whom, to whom, and in what manner the payments were made, because the only information given in his answer is a general allegation that "each and every sum of money that the defendant borrowed from the plaintiff he duly paid to the plaintiff, and there is no indebtedness existing from the defendant to the plaintiff."

The petition stated that Miss Farrar is suing for the following loans: $2,000 on Jan. 17, 1918; $6,000, Feb. 20, 1919; $400, March 28, 1921; $500, June 3, 1921, and $1,000, July 1, 1921. The date of the last alleged loan was shortly before Miss Farrar is said to have ousted her husband from her residence in this city, which resulted in his filing a separation suit in August and her divorce action in New York County. The two actions were joined later and will be tried here together.

Mr. Steuer, for Tellegen, in opposing the application, pointed out decisions by the Appellate Division stating that the court will not require a defendant to give particulars of defenses of payment "unless very special reasons appear."

SIR HARRY LAUDER COMING.

He May Be Accompanied by Sir Thomas Lipton, Wm. Morris Says.

William Morris, theatrical manager, who returned on the Homeric of the White Star Line yesterday with Mrs. Morris and William Morris Jr., announced that Sir Harry Lauder would be in New York early in September, his next American tour. Sir Thomas Lipton expected to accompany Sir Harry across and issue a challenge for another international cup race, Mr. Morris said. The comedian and the yachtsman at present were on a fishing trip on the east coast of England.

After making a twenty-two weeks tour of this country, Sir Harry would go to Australia and later to South Africa, Mr. Morris said. He told of the gift of "the crookedest cane in the world" from the Prince of Wales to Lauder.

"The Prince brought back the cane from Japan, where it was presented to him by a group of Japanese noblemen," Mr. Morris said. "Knowing Sir Harry's penchant for weird canes, the Prince sent it to him on his return from the world tour. To return Sir Harry sent the Prince a Walking Stick."

Mr. Morris said he had secured the rights of a Hindu drama by Narengien Pal, a son of a native ruler. He said the play would be produced here next season with a troupe of Hindu actors. The drama deals with the problems of India and offered a solution, Mr. Morris said.

WEBER AND FIELDS AGAIN.

Famous Team Reunited for a Tour as Unit in Shubert Vaudeville.

The Shubert Affiliated Vaudeville announced yesterday that it had succeeded in reuniting, as stage partners again after a dozen years, the famous team of Weber and Fields. Joe Weber and Lew Fields, following the close of their famous Music Hall near Twenty-ninth Street, reappeared once at the Broadway in 1909, along with their old-time stars such as the late Lillian Russell, together with George Bebee, William Collier and other associates of that company or of earlier years back to the team's first days at Tony Pastor's.

Their reunion now promised will be a first appearance uptown under any management but their own. Mr. Fields, who was to have appeared in his own unit on the Shubert vaudeville circuit, has withdrawn from that production, it was stated last night, and a brand new book will be written for the return of Weber and Fields.

F. F. MACKAY IS NINETY.

Daniel Frohman Gives a Birthday Party for Stage Veteran.

Daniel Frohman gave a birthday party atop of the Lyceum Theatre last evening for the veteran actor, F. F. Mackay, who is 90 years old and still active as Executive Chairman of the Actors' Fund. The guests invited included Sam Scribner, Milton Nobles, Ralph DeLeon, Mark A. Reizold, Charles B. Wells, Walter Vincent and W. C. Austin.

David Belasco, rehearsing a play below stairs, went up to offer congratulations to Mr. Mackay, who was stage manager of the old California Theatre when young Belasco was the assistant in their early days out West.

Washington Sq. College to Give Plays

The Washington Square College Players will give two public performances, on Friday and Saturday of next week, at the Lenox Little Theatre, 52 East Seventy-eighth Street. The plays, to be staged under the direction of Randolph Sommerville, are Malcolm La Prade's "Checkmate," Lady Gregory's "The Workhouse," Dorrian's "The Age of Reason" and Stuart Walker's "The Medicine Show." Among those in the casts, all students of New York University, are Mitzi Kalish, Edwina Colville, Julia Cohn, Julia Schoenfeld, Richard Lambert, Albert Kretzman, Edward Fitzhugh, Neil Huntington and George Rellum.

Orlando S. Isbell.

Orlando S. Isbell, Vice President and Secretary of the Lawyers' Mortgage Company, died Wednesday evening in a private sanitarium at 393 Central Park West after a month's illness. Born 56 years ago in New Haven, Conn., he graduated from Yale in 1879, prepared for the bar at Yale, and began practice in Denver, Col. In 1901 he moved to this city and became associated with the Lawyers' Mortgage Company. He was unmarried and lived with his mother and a married sister at 250 West Ninety-third Street.

Miss Belle H. Bennett.

RICHMOND, Ky., July 20.—Miss Belle H. Bennett, for many years prominent in the work of the Methodist Episcopal Church in the United States, died here this morning after a lingering illness. She was the founder of the Scarrett Bible and Training School in Kansas City, Mo., and was a leader in establishing schools for mountaineers and indigent girls; also city missions, known as Wesley Houses, in many industrial centres of the South. She was President of the Women's Missionary Council of the M. E. Church and had been President of the Woman's Board of Home Missions.

Edward H. Blake.

BANGOR, Me., July 20.—Edward H. Blake, President of the Merchants' National Bank and former Mayor of this city, died here yesterday, aged 66. He was a lawyer, specializing in admiralty practice, and had lectured on admiralty at the University of Maine. He owned oil and lumber properties in various parts of the United States and Canada. He was a Mason and a Knight of Pythias.

IMPERIAL DIADEM VANISHES.

Austrian Diamond and Ruby Ornament Reported Missing.

A diamond and ruby diadem, described as part of the Imperial Austrian jewels, disappeared two months ago from their place of safekeeping in the Spanish Consulate in Vienna. Coupled with the announcement was a warning to Americans not to buy gems represented as part of the Austrian crown jewels.

The statement, issued on behalf of Baron Clemens von Radowitz-Nei, who is at the Waldorf, and Count de Korwin-Sokolowski, who sailed for Europe last Saturday, said in part:

"Count de Sokolowski had been a flier with the Hungarian air forces, and because he, intimately related to Hungarian royalty he took unto himself the task of slipping out of the country many members of the royal family whose lives were imperiled by the revolutionists. The Archduchess Blanca of Austria, one of the Princesses of Bourbon, told the Count of the royal jewels having been secreted. The diamond-ruby diadem was hidden in a convent in Vienna, and at the Archduchess's request the Count went to Vienna when the imperial family had been safely removed to Spain, and claimed them. The diadem was placed with the Spanish Consulate in Vienna."

The diadem was the property of the Archduchess Blanca, and consists of five stars of diamonds, with a ruby in the centre of each star of diamonds. It is valued at $25,000.

Edward W. (Dad) Moulton.

PALO ALTO, Cal., July 20.—Edward W. (Dad) Moulton, 74 years old, trainer of Stanford track teams for the last twenty years, died suddenly at his home yesterday after a day's illness. He is survived by a widow and son.

Moulton was a veteran of the Indian wars and fifty years ago had a reputation in the Middle West as a runner. He was a native of Maine.

Obituary Notes.

JOHN SITTLER, Superintendent of the New York Railway Company for the last twenty-six years, died yesterday at his residence, 448 Fiftieth Street, in his seventieth year. A son, John, survives.

Major E. D. LIBBEY, 78, Civil War veteran, Indian War fighter and former Adjutant General of Minnesota, died in St. Paul yesterday. He was born in Stockton, Me., in 1844.

Married.

BORLAND—DIGNUM—At Syracuse, N. Y., on July 19, 1922, Mrs. Margaret Marie Dignum, formerly of Auburn, N. Y., to Middleton S. Borland of New York.

KESSLER—KRAUS—Mr. and Mrs. Daniel Kraus of 2,159 83d St., Brooklyn announce the marriage of their daughter Helen to Mr. Samuel Kessler of New York, July 19, 1922.

WHITE—SMITH—On Wednesday, July 19, at home of Rev. Frederick N. Lindsay Grazia Paula Adams Smith of Frankfort, Ind., to Frank Howard White of New York.

Died.

BERNSTEIN—Suddenly, on July 19, Mitchell, beloved husband of Julie Oppinger) Bernstein and devoted father of the late Helen C. Millhauser. Notice of funeral later.

BERNSTEIN—Frank E., of 166 Grote St., Bronx, connected with Wilke Bros., 59 Eldridge St., on Fleischmann's, Sunday, July 19, after a short illness. Funeral 2 P. M. Friday, July 21, from Meyers's Funeral Parlors, 228 Lenox Av., New York City.

BERNSTEIN—Frank. The Grand Street Boys' Association sorrowfully announce the death of Brother Frank E. Bernstein. Funeral from Meyers's, 228 Lenox Av., on Friday, July 21, at 2 P. M. Members of this association are requested to attend. MAX S. LEVINE, President.

ABRAHAM BERNSTEIN, Secretary.

BERSCH—Suddenly, on Wednesday, July 19, Charles W. Bersch, in his 65th year. Friends, relatives and members of lodges, Court Mecca, F. & A. M., 1860 Bleecker Lodge, No. 1179, Fraternal Aid Union; Taurus Council 1306, Royal Arcanum, are invited to attend funeral services at his late residence, 315 East 175th St., corner Anthony Av., Bronx, Friday evening, 8:30 o'clock. Funeral private.

BETH—Passed away on Tuesday, July 18, 1922, Miss Augusta Beth, daughter of William C. Beth, in her 81st year. Funeral services will be held at St. John's Episcopal Church, Montclair Av., Montclair, N. J., Friday afternoon, 2:30 o'clock. Interment at Greenwood Cemetery.

BRIGGS—Tuesday, July 18, at Coeymans, N. Y., John N. Briggs, in his 84th year. Funeral services at Coeymans, N. Y., on Friday, at 1 o'clock, standard time.

CAFFREY — Marian. Campbell Funeral Church until Saturday.

COHN—On Thursday, July 20, Abraham L., in his 70th year, beloved brother of Lillie Keller, Mark, Sarah, Isaac and Louis Cohn. Funeral from his late residence, 3,151 Broadway, Sunday, July 23, at 10 A. M.

COOKE—Mass for the repose of the soul of Sara Louie Cooke, benefactress of the parish, at 9:30 A. M., on Friday, July 21 at the Church of St. Mary the Virgin, 139 West 46th St.

COOPER—At Montclair, N. J., Wednesday, July 19, 1922, Ferguson Livingston, son of the late Ferguson C. and Emma De Hart Bibby and beloved husband of Marcella S. Cooper. Funeral services will be held at his late home, 6 James St., Montclair, Saturday, July 22, at 10:30 o'clock, upon arrival of train leaving Hoboken at 9:30 A. M., daylight saving time.

CORWIN—Society of Colonial Wars in the State of New York: With deep regret announcement is made to the members of the society of the death on July 16, 1922, of Hamilton Stewart Corwin, a member of this society.

ROBERT OLYPHANT, President.

DREISS—Entered into rest July 20, 1922, Louise E., widow of Louis J. Dreiss and beloved daughter of Louise Weimar. Funeral service Sunday afternoon, 3 o'clock, at her late residence, 230 East 106th St., corner Valentine Av., Bronx. Interment, Woodlawn Cemetery.

DROWNE—At East Orange, N. J., on Wednesday, June 19, 1922, Minnie E., wife of the late John M. Drowne. Service at her late home, 148 Steuben St., Friday evening, 8 o'clock. Interment at convenience of family.

EWING—Mabelle Lee, beloved wife of H. Norwood Ewing, daughter of Rose Hart Lee and sister of Mrs. Thomas L. Meehan, Robert and Alfred Lee, suddenly, at Moherin, Va., July 16, 1922. Funeral from her late residence, 923 Barretto St., Bronx, Friday, July 21, 1922, 9:30 A. M. Requiem mass at St. Athanasius's Church, Tiffany and Fox Sts., Bronx. Automobile cortege.

Died.

FINNERTY—July 20, 1922, John Finnerty. Funeral Stephen Merritt's Harlem Chapel, 304 West 126th St., Sunday, 2 P. M.

GEOGHY—At her home, 733 86th St., Stamford, Conn., on Thursday, July 20, Mary H., wife of the late James S. Geoghy. Funeral from her late residence Saturday, July 22, at 8:30; thence to St. John's R. C. Church, 9 A. M. Interment Woodlawn, New York. Boston papers please copy.

GUTMAN—Suddenly, on July 19,

Sale

4 Pc. English Golf Suits

Built of the finest English, Scotch and Irish fabrics—

Tailored in London.

$39.75

Were originally $60 to $75

Also a Limited quantity of

3 Pc. English Sack Suits

$20 & $25

Actual value $40 to $60

Modest charge for alterations.

Downtown Store Only

Fleming Ltd.

of London, Eng.

2 John St., N. Y.

New York, Phila. & London.

Saxophone Player Earns $800,000 In Five Years

ISHAM JONES USES THE CONN EXCLUSIVELY

The New York Sun of July 8, 1922, says in part: "Jones owns a palatial home, a fleet of automobiles, has servants and all the trappings of wealth. His bank account is swelling so fast he can hardly keep track of it. 'Simple,' says Jones. 'I blow my own horn—I mean my saxophone!'"

Conn Saxophones $80 and Up

Play While You Pay

Right! The Conn Saxophone is simple to play and easy to learn. Play your first tune in an hour. Take your place in an orchestra within a few weeks time.

The Conn Saxophone can help you socially as well as financially.

Copy of the latest Conn catalog FREE. Weekly payments arranged. Call and see us.

Conn New York Co.

Strand Theatre Bldg.

223-227 W. 47th St.

Telephone Bryant 7574

G-E Fans

Too Hot to Work

Phone Watkins 0112 for our cool weather man.

Offices, plants and whole office buildings can be kept cool and comfortable with General Electric Fans.

Our "electrical fan-man" will call and discuss ways and means if you'll phone us. No obligation. We'll take a chance, if you will. General Electric Fans are lifetime fans. No repairs necessary. Inexpensive to operate.

Royal-Eastern Electrical Supply Co.

114-116 West 27th St.

Showroom for Manhattan, Long Island City and Jamaica.

Phone Watkins 0112 for cool breezes

HOPE OF SETTLING REPARATION ISSUE

Result of Bankers' Conference Is Found to Be Less Negative Than It Seemed.

MADE FRENCH SEE LIGHT

Best Opportunity Since the Armistice Is Opening for Germany to Save Herself.

By CHARLES H. GRASTY.

Copyright, 1922, by The New York Times Company.
Special Cable to THE NEW YORK TIMES.

LONDON, July 21.—European interest is concentrating upon the reparations question. The return of the Guarantee Committee probably bringing offers from the Wirth Government, the tentative proposals for British remission of the French debt, the favorable reception of which in America has given them a decided boost, and finally the expected meeting of Premiers Lloyd George and Poincaré in the near future encourage hopes that this all important question may be entering on its final stage.

There is one essential difference between the present and past efforts. The breaking up of the bankers' conference at Paris last month and the statement of the bankers, as well as the logic of the whole loan incident, have shaped world sentiment toward businesslike procedure in the reparations settlement.

It is evident that real progress has been made in an approach to a settlement. This progress has not yet taken visible form, but it is none the less real. It consists largely in mental clarification on the subject of German reparations.

Until very recently it was impossible, in France at least, to separate the question of meting out justice to the Germans for devastation damage and sacrifice of life from the question of how much could be collected from them, and when and how. With the means at hand in the shape of a great efficient army to inflict, as an alternative incomparably more terrible than any amount of indemnity, the partial or complete destruction of Germany, the Frenchman's jaws have been set against letting the Germans off cheaply. Why should this people, as skillful in trade as they were cruel in war be treated leniently by the country they had tried to destroy by force, and would later try to ruin by industrial competition made easier for them by this very leniency?

There has been no time since the armistice when any French statesman could dare to set up against this feeling a program of accepting what could be got out of Germany. It might be rational, it might be in accordance with ultimate self-interest, but France would have none of it.

Effect of Bankers' Conference.

It was the Bankers' Conference that turned French thought toward the unpalatable realities. The result of the Morgan committee's session was in effect much less negative than it seemed. It was a friendly, even partisan committee, but, as must have been foreseen, it was bound to deal with hard facts. Righteous indignation and political spellbinding are unacceptable as collateral. If money was to be advanced, there had to be reasonable certainty of its repayment.

When the bankers put up the shutters and went home upon France's refusal to have the subject pursued on these lines they gave an explanation of their action that left no room for criticism or suspicion. Here at last was a body that spoke with authority and that could not be disposed of by hue and cry or imputation of bad motives. They had come to Paris to help the Allies, particularly France, and when they indicated the only way open to get practical results they were not allowed to proceed.

As a people peculiarly endowed with a sense of the practical the French have been re-examining the position. After all, it is real money in the bank that is wanted, as much as can be collected, and collected as promptly as possible. They would like to reduce to a minimum future danger from Germany and would abate their claims if this could thereby be accomplished. But they are a sensible people and know that security is bound up chiefly in friendly relations with their allies. The French masses have never entertained any serious ideas of a militaristic character. They dread their own "man on horseback" almost as much as they do the enemy across the Rhine.

The progress that has been made in the last few weeks has therefore largely been a movement of public opinion toward an attainable settlement. It will not be so easy hereafter to cause a stampede by raising the cry of "amputation" at every effort to get down to business. Demagogues and die-hards and professional militarists will have less influence. Presently counsels of common sense may be offered publicly as for some time past they have been offered privately. Even Mr. Lloyd George may be permitted to come back into action with his wonderful problem-solving abilities.

The objects to be sought are obvious, but the methods by which to attain them are far from simple. The British Prime Minister is most supple and resourceful as an author of solutions, and if he were new in the business some invention by him might bridge over the difficulties which any public man in France who attempts to meet England half way is sure to encounter. The most useful aid from any quarter would be good advice from America, but of course Washington is very skittish about making an opening for bringing up the subject of debts or seeming to get within range of European entanglements.

May Be Germany's Last Chance.

Whether anything can or will be done in this inning to heal the wound through which Europe is being bled white, all observers agree that the next few months will afford the best opportunity since the armistice—and perhaps the last opportunity for Germany to deal standing up. The tensile strength shown by the fabric of the German Republic has surprised everybody, and it is possible that the Wirth Government will go through to a finish, but if it should fail it is difficult to see how a general collapse could be prevented.

In circles having close touch with the Reparation Commission I have heard this week much discussion in the sense set forth above. There is general agreement that the Morgan committee put the heaven of common sense into the situation and that its opinions will be cumulatively useful. While not permitted to conclude its work the general effect was to show that the present policy is not sensible or business-like. Although the delegates on the commission did not express themselves directly, the loan incident demonstrated what they really believe. No one could fail to draw from the majority vote extending the mandate of the Loan Committee the necessary implication that the majority desired a suggestion as to changes in reparation policy because they believed such changes were necessary.

There is a feeling of hopefulness that the Committee on Guarantees brings back from Berlin assurances regarding the German budget and supervision of its details and suggestions of measures to be taken to prevent the evasion of capital and for imposing increased taxes. Of course a recurrence of the crisis is to be expected and matters may get worse before they get better, but at least there is a pretty general feeling that the reparations problem is less insoluble than it seemed three months ago.

BRITISH POSITION ON FRANCE'S DEBT

'Plain Outline' by Government Organ—Suggested Political Quid Pro Quo.

Special Cable to THE NEW YORK TIMES.

LONDON, Friday, July 21.—As there is a good deal of vagueness in the minds of many people regarding the point which discussion has reached on the question of setting off interallied debts against German reparations, The Daily Chronicle gives the following "plain outline" of the position:

"The Prime Minister was asked in Parliament last Monday about a suggestion that 'Great Britain, while paying her debt to America, should accept in lieu of her debts from France, Italy and Belgium German bonds, which would then be destroyed.' He replied that any such plan 'had the serious disadvantage of placing this country in a position of paying in full all that it had borrowed from other countries during the war and collecting nothing, either in respect of war advances or in respect of reparations.'

"That answer," The Chronicle continues, "is in harmony with the attitude that the British Government has hitherto consistently adopted. When Sir Robert Horne suggested last Winter in Paris that the French debts to Great Britain might be made payable in German bonds which would be credited to German reparations account and help to reduce Germany's immediate cash payments within manageable proportions, it was a condition that the United States should be willing in the same way to accept German bonds as payment from us.

"The scheme was in fact to be a universal one. All allied debts to Great Britain and all British debts to the United States would be paid in German bonds, and since the allied debts to Great Britain are approximately double the British debt to the United States it will be seen that the net sums taken in German bonds by Great Britain and the United States—the net sacrifices accepted by the two countries—would be approximately equal.

"The present obstacle to this scheme lies in the attitude of American opinion. The American voter burdened by high taxation has been told by many of his newspapers and public men that the way to get it down is to make the Allies pay their debts. The only ally who has expressed readiness and willingness to pay is Great Britain, and he is loath to commute this immediately available money for German bonds whose value, if any, would be unrealizable till a remote date.

"Perhaps if he realised the relation of the debt question to Europe's recovery and that of Europe's recovery to America's trade he would think otherwise, but he does not and there are no substantial signs that he will. In these circumstances Great Britain will of course adhere to her obligation to pay her American debt. When the House rises Sir Robert Horne will proceed to Washington and arrange there with the American Government for it to be funded over a period of years.

"The situation as between Great Britain and France, therefore, is that the condition upon which the British offer was based has at present very little chance of being fulfilled, and the British Government can scarcely see its way to go ahead without it for the reasons so succinctly given by the Prime Minister in the answer which we quoted above.

"It is, however, conceivable that France herself might give us some consideration in return for our making some set-off of the German for the French debt. Such consideration would presumably be political; France might accede to our views regarding the present very expensive occupation of German territory by the allied forces.

"We are not aware that any definite suggestions of this kind have ever been made, though the idea may have been mooted in formal talks. At all events, in the critical situation now resulting from the German mark's collapse and danger to French finances, no stone of discussion ought be left unturned."

Ex-Soldiers Mourn 'Aunt Mary' Hall

HARRISBURG, Pa., July 20.—Governor Sproul in a telegram today to R. A. Dunn of Augusta, Ga., expressed the sorrow of Pennsylvania's former soldiers at the news of the death of Miss Mary Hall, 84 years old, known as "Aunt Mary," to men of the Twenty-eighth (Keystone) Division, whom she "mothered" while they were in camp in Georgia in 1916.

The Governor's message was in response to one from Dunn notifying him of the death of Miss Hall, whom Dunn described as the "only known unreconstructed rebel." She also was known as "the Princess of the Vets" and "the Lady in Gray."

GERMANY AGREES TO SUPERVISION

By EDWIN L. JAMES.

Continued from Page 1, Column 2.

incidentally, there is a strong feeling that the example Great Britain would thus set would have a most important bearing in the future upon the development of American public opinion toward the allied debts to Washington when it shall have become generally realized in the United States, as it is not now, that actual gold payments of these debts are not only impracticable but probably impossible.

Question of Payment in Kind.

Technically a matter apart from the affairs now before the Reparation Commission but in reality closely tied to them is payment in kind by Germany, which arrangement goes into effect today. Committees representing various governmental organizations having to do with reconstruction will meet in Paris tomorrow under the presidency of Minister of Reconstruction Reibel. There is a conflict between the Departments of Reconstruction and big French business interests over the importation of German materials for reparations which to a not unimportant degree will enter into competition with French industry.

Business interests have demanded that the Government apply ordinary import duties to these deliveries by Germany. M. Reibel says to do this would be to destroy in large part the efficacy of the plan of Wiesbaden. He asks that the minimum duty be applied and in return is giving every assurance to French industry that materials imported from Germany for reconstruction will be used only in the devastated regions and not enter upon the general French market or be re-exported by the French Government in competition with the exports of French industry.

However, the Parliamentary Customs Commission sides with the French manufacturers and recommends imposition of the usual import duty, the receipts to go to a special fund to be devoted to reparations work.

Despite the very large influence of big business on the French Government, it is likely that the wishes of the local authorities in the devastated regions, as formulated at a conference opening tomorrow, will prevail.

The notification by Germany that she feels obliged to discontinue the payments of $10,000,000 a month for the settlement of allied private business claims against German nationals is a matter to be dealt with by the Government apart from the general subject of reparations. Another fact of the situation, Germany's curtailment of coal deliveries, belongs on the other hand, to the general reparation question.

The complexity of the situation explains Premier Poincaré's desire to have the Reparation Commission complete its review of the situation before he meets Premier Lloyd George. As I explained yesterday, his slowness in going to London is not due to a desire for military French action, but rather to a desire to prepare fully the case of France. It is probable Mr. Lloyd George and M. Poincaré will hold their meeting in London between the fifth and fifteenth of August.

BERLIN, July 20 (Associated Press).—The official announcement that Germany has consented to the establishment of financial "supervision" of her household provokes only mild enthusiasm among the newspapers supporting Chancellor Wirth, but official quarters which consented to discuss the arrangements entered into with the Guarantee Committee of the Reparation Commission today permitted the impression that Germany had made the best of a bad bargain.

AMERICA'S FOREMOST THEATRES AND HITS. DIRECTION OF LEE & J. J. SHUBERT.

Winter Garden B'way & 50th. Evs. 8:30. MAT. TOMORROW.
World's Greatest Revue
SPICE OF 1922
With VALESKA SURATT, ADELE ROWLAND, GEORGIE PRICE & Superlative Cast.

TIMES SQUARE W. 42d St. Evs. 8:30. Mats. Sat. & Thurs. 2:30.
The Gems of Modern Comedies
"SUE, DEAR"

8th MONTH—BIJOU 45th, W. of B'way. Mats. Tues. & Wed.
THE DOVER ROAD By A. A. MILNE
With CLAIR CHERRY
SEASON'S SMARTEST COMEDY

FROM MORN TO MIDNIGHT FRAZEE 48th, W. of B'way. Mats. Tues. & Wed. 2:30
FROM MORN TO MIDNIGHT

MOROSCO THEATRE, WEST 45TH ST. Evs. 8:30. Mats. Wed. & Sat. 2:30.
THE BEST MYSTERY PLAY IN TOWN.
THE BAT 2nd Year

NATIONAL THEA., 41 St., W. of B'way. Evs. 8:30.
CAT AND THE CANARY
EVES. 8:30. POPULAR MATINEE TOMORROW.

GAIETY'S *Chauve-Souris*
Fresh MOSCOW—Direct from LONDON—PARIS NOW AT CENTURY ROOF THEA. 62d St. & C.P.W.
Entrance on 62d St. Phone Columbus 8900.
Evgs. 8:30. MATS. TOM'W & TUES., 2:30.

ASTOR Thurs., 45th St. & B'way. Evs. 8:30. MATS. TOM'W & WED., 2:30.
MARJORIE RAMBEAU In the Comedy Classic
The GOLDFISH

REPUBLIC W. 42d St. Evs. at 8:30.
Matinees Wed. & Sat. 2:30.
ANNE NICHOLS' Laughing Success
ABIE'S IRISH ROSE

THE HE WHO GETS SLAPPED GARRICK W. 35th St. Evs. 8:30. Mats. Wed. & Sat. 2:30.

48TH ST. Theatre, West 48th St. Evs. 8:30. MATS. TOM'W, THURS. & SAT. 2:30.
FLORENCE MILLS in "PLANTATION REVUE"

BELMONT W. 48th St. Evs. 8:30. Mats. Wed. & Thurs. 2:30.
BIG HIT! THE **KEMPY** With Grace Mitchell and the Kemptets.

SELWYN THEATRE, W. 42d St. Evs. 8:30. MATINEE SAT. ONLY.
BARNEY BERNARD and **ALEXANDER CARR** in a new Comedy "PARTNERS AGAIN"

MOTION PICTURES.

"The Best Hot Weather Entertainment in Town" THE MOST REMARKABLE PICTURE NEW YORK HAS SEEN—NOW PLAYING
THE STORM
CENTRAL B'WAY at 47TH ST. Continuous Noon to 11
Presented by Carl Laemmle. A Universal Jewel.

CRITERION Broadway & 44th Street. LAST 2 DAYS | Cont. Noon to 11 P. M.
VIOLA DANA in "THE $5 BABY"
BEGINNING SUNDAY
METRO PICTURES CORP'N, Distributors
"FORGET ME NOT"
THE PLEA OF AN ORPHAN'S SOUL

CAPITOL B'way at 51st. CHARLIE CHAPLIN in "SHOULDER ARMS" and Short Subject Program. Capitol Grand Orchestra.

MARK STRAND B'way & 47th St. "A FOOL THERE WAS" Strand Symphony Orch.

PLAZA Mad. Ave. & 59th St. "NANOOK OF THE NORTH" and CORINNE GRIFFITH in "ISLAND WIVES"

PALISADES AMUSEMENT PARK Opposite W. 130th St. Ferry. 50 New Attractions Salt Water Surf Bathing NOW OPEN.

WILLIAM FOX presents THE GREAT AMERICAN FILM!
Silver Wings
with Mary Carr as Focus of Both Performances. BY, WITH AND FOR AMERICANS
APOLLO West 42nd St. Twice Daily 2:30 & 8:30. 126th and 127th Times Today—Tonight.

RIVOLI B'WAY AT 49th ST. JACK HOLT in "The Man Unconquerable" A Paramount Picture. Rivoli Concert Orchestra. "Everybody's Going to the Rivoli Now."

RIALTO B'WAY & 42d ST. THOMAS MEIGHAN in "If You Believe It, It's So!" A Paramount Picture. "A Trip to Paramountown" Famous Rialto Orchestra.

LYRIC THEATRE, WEST 42D ST. TWICE DAILY, 2:30-8:30.
WILLIAM FOX presents THE GREATEST OF ALL SCREEN SPECTACLES
"NERO"
Staged by J. GORDON EDWARDS. 12Ist and 122nd Times today—tonite.

CAMEO 42d St. & B'way. Dir. S. S. MOSS. John Barrymore in "Sherlock Holmes" "SEE IT."—World.

STATE LOEW'S B'way & 45th St. 11 A. M. to 12 P. M. "THE STROKE OF MIDNIGHT" C. Wesley Johnson & Co. Stroke 12 O'Neal others.

SWIMMING
At MADISON SQUARE GARDEN
WORLD'S LARGEST POOL
Open 11 A. M. to 11 P. M. Admission, 50c

STADIUM SYMPHONY CONCERTS
N. Y. Philharmonic Orchestra
LEWISOHN STADIUM, Amst. Av. & 138 St.
HENRY HADLEY.....CONDUCTOR
TONIGHT AT 8:30 ANDRE POLAH VIOLINIST
PRICES, 25c., 50c., $1.00.

DANCING
CLOVER GARDENS
GRAND CENTRAL PALACE
Eves. 8:30. Sat., Sun., 2:30-8:30.
Ladies 75c. Gentlemen $1. No extra charges.

News of Books

Keep informed regarding new publications in all branches of literature through the regular reading of The New York Times Book Review and Magazine. Issued weekly. One dollar a year.

NEW AMSTERDAM W. 42nd St. Evs. 8:15. POPULAR MATS. WED. & SAT. 2:15.
ZIEGFELD FOLLIES

BELASCO West 44th St. Evs. at 8:30. MATINEE TOMORROW 2:30.
DAVID BELASCO Presents
LENORE **ULRIC** in **KIKI**

HARRIS W. 42 St. Evs. 8:30. Mats. Wed. & Sat. 2:30.
SIX CYLINDER LOVE
By William Anthony McGuire. With ERNEST TRUEX

CORT W. 48 St. Evs. 8:30. Mats. Wed. & Sat. 2:30.
CAPTAIN APPLEJACK
By Walter Hackett. With Wallace Eddinger—Mary Nash.

Music Box W. 45 St. Evs. 8:30. Mats. Wed. & Sat.
IRVING BERLIN'S
"MUSIC BOX REVUE"
With Wm. Collier, Fiske Sisters, Jos. Santley, Ivy Sawyer, Robert Emery, Sally Ward, Edward Nell Brown and many others.

Good Morning Dearie
Musical Comedy GLOBE Evs. 8:30. Mats. Wed. & Sat. 2:30.
Reception at the

The Coolest Spot on Broadway
ROSELAND
The home of Refined Dancing
Every Evening
Broadway at 51st
and the lady instructors assure you an evening of perfect dancing.

STEEPLECHASE
CONEY ISLAND | The Funny Place. Surf and Pool Bathing

HOTELS AND RESTAURANTS.

New York's New Suburban Restaurant
"One Hour from Broadway"
OPENS SATURDAY, JULY 22nd
RESTAURANT
LEDOYEN
Albemarle Road and Stratford Ave.
CEDARHURST PARK, Long Island
Music Dancing
Under personal management of Henry Stoll, formerly Sherry's and Beaux-Arts
Tel. Far Rockaway 4242.

HOTEL
ASHTON
93d St., at Madison Ave.
Ideal location; convenient park, buses and surface cars. Newly decorated and furnished. Refined surroundings. Full hotel service.
SUMMER RATES
Rooms, Use of Bath, $15 Weekly Up
Rooms, Private Bath, $19 Weekly Up
2 Rooms, Private Bath, $30 Weekly Up
All Outside Rooms.

Café Boulevard
"41 Steps from Broadway, on 41st St."
Luncheon 80c. Dinner $1.50

HOTELS AND RESTAURANTS

Dine in Cool Comfort

Fresh breezes of refrigerated air keep
The ITALIAN GARDEN
always cool and comfortable—for luncheon, tea, or dinner.
A delightful summer restaurant where seashore coolness is always maintained.

The Ambassador
Park Avenue and Fifty-First Street
THE AMBASSADOR HOTELS SYSTEM
The Ambassador, New York City. The Ambassador, Los Angeles.
The Ambassador, Atlantic City. The Alexandria, Los Angeles.

THE LANGDON
2 East 56th St.
Right on Fifth Avenue
Desirable suites to rent, any size, with or without furnishings.
Restaurant a la Carte

THE CAMBRIDGE
60 West 58th St.
New Apartment Hotel
Attractive suites of 2 or 3 Rooms and Bath; furnished or unfurnished.
High Class Restaurant

EDMUND H. CHATILLON

Coolest Place in New York. Exclusive Management Joseph A. Burkhard.
Murray's Roman Gardens
228 West 42nd St., off B'way
JOSEPH A. BURKHARD PRESENTS TONIGHT
An International Revue
with a special surprise party given by Gus Edwards
to his protégés. Among those who will be present are Georgie Price, George Jessel, Jack Wilson and others.
Dancing Noon to Closing
EVERY SUNDAY NIGHT
At
BLOSSOM HEATH INN, MERRICK ROAD, LYNBROOK.

DIFFERENT AND BETTER
In the Hotel Hamilton things are different and better—from the food in the restaurant to the furnishing in the rooms.
Now leasing for fall occupancy. Summer rates for transients.
HOTEL HAMILTON
West 42nd St.

Hotel Bretton Hall
BROADWAY
85th to 86th Street, N. Y. City
Service Direct to Park Entrance. Subway Station at 86th Street. Elevated Station—2 Blocks 86th St.
Largest and Most Attractive Hotel. Within Ten Minutes of All Shops and Theatres.
For Transient or Permanent Residence.
During Spring & Summer Months 500 Rooms with Private Baths At Very Attractive Rates.
Also Suites of 2, 3 and 4 Rooms
RESTAURANT OF HIGHEST STANDARD.

HOFBRAU
FAMOUS RESTAURANT
QUAINTEST PLACE IN AMERICA
Jonsson and Buessow
BROADWAY at 32nd ST.
Luncheons-Dinners, Beefsteak Parties.

Luchow's
Famous Restaurant
14th St. Near Fourth Ave.

LOUIS H. SALTZMAN'S
DIPLOMAT
a restaurant of distinction
94th ST. & BROADWAY

Satisfaction comes in the genuine

Ask for

Coca-Cola

and get it!

Delicious and Refreshing

5¢

The Coca-Cola Company
Atlanta, Ga.

YANKEES TURN ON TY COBB'S TIGERS

New Yorkers Come to Life and Hammer Out a Welcome 5 to 1 Victory.

WARD HITS FOR THE CIRCUIT

Aaron Drives Two Mates Home Ahead of Him With Blow into Left Field Bleachers.

It's still a little early to begin getting out the embalming fluid for the Yankees. This was demonstrated yesterday at the Polo Grounds, when the corpse sat up and moved briskly. There was something reminiscent of the old and better days in the swish of the Yankee bats. Clean, crisp hitting, good pitching, adequate fielding—everything as it used to be before the Hugmen decided to lie down and become the doormat of the American League.

The Detroit Tigers looked weak and futile against this combination, although even at that the Cobb team led for five of the nine innings. They scored a run in the first inning, and this was good until the sixth, when B. Meusel and G. Ruth awoke and banged forth singles that paved the way for a two-run flurry against Red Oldham. These were runs enough to win, as events turned out, but Aaron Ward closed the case by driving a full-fledged home run into the left-field bleachers in the eighth, with two colleagues on the base lines. The score was 5 to 1.

The good pitching came from blond Carl Mays, whose work has been so indifferent lately that nobody was surprised when the Tigers battered him for seven hits in the first five innings. But after that the Detroits got only a lone single, and nothing came of that except a little excitement before Bob Veach closed the inning, the eighth, by flying out to Meusel in left.

Huggins Shifts Batting Order.

Miller Huggins, after reflecting haggardly over Wednesday's mean disaster, gave his batting order another shakeup, involving Ruth and Meusel, the late exiled orphans of baseball. Bustin' Bob lost his proud place as clean-up batter and was shoved up to third in the list. Ruth went down a peg to the position he held before with the Yankees when he was pulsant, powerful and pulverizing. The Babe didn't exactly fit this description yesterday, but he did smash out a timely single and scored two runs, one of which was the winning tally in the sixth. Meusel disported with rare abandon in his new niche. His single started Oldham on the skids, and his double and Ruth's walk immediately preceded the four-base hoist with which Ward won fame in the eighth.

Baseball is a queer game. To the casual observer the Tigers might have looked outclassed by Mays and his mates. But the game, as a matter of fact, hinged on a foul fly, the sort of foul that countless catchers have caught countless times. It came with two out in the sixth and the Yanks a run behind. They had made only three hits off Oldham up to that time, and the general effect was black and discouraging.

Then Meusel came to bat and lofted a high fly near the Yankee bench. Woodall ran over and poised gracefully. But either the wind played tricks with the ball or else Woody's eyesight should be attended to at once, for the ball fell three feet away from him. Meusel got another chance and singled to centre.

The Yanks, aroused by this piece of fortune, proceeded to step into Oldham for enough runs to win. Ruth singled to right, Meusel going to third. Schang lined solidly to left, scoring Meusel and advancing Ruth to second. Ward, with a wasted triple to his credit, slashed a vicious drive which carromed off Jones's ankle and rolled into left centre, while Ruth lumbered in from second.

With the Yanks ahead Cobb derricked Oldham in the eighth to let Manion pinch hit for him, and it was off Howard Ehmke that the three runs were coined in the same inning. If Woodall had caught the foul and the Yanks hadn't romped ahead and Oldham hadn't had to leave the game—well, stranger things have happened in baseball.

Mates Put Mays in Hole.

Poor support got Mays into a hole in the first. Blue smacked the first ball on a line to right field, and Bob Jones sacrificed. With Cobb at bat, Blue set sail for third, Schang threw high and to McNally's left. Dan Miguel speared the ball and then completely missed Blue, although the runner helped all he could by oversliding the bag. After he had scrambled back to safety Cobb walked, and Blue then scored while Ward was handling Veach's slow grounder and getting his man at first. Heilmann popped to Ward, but the Tigers had a run they wouldn't have had if baseball were always played perfectly.

Oldham's single and Rigney's base hit to start the second were nullified when Woodall, the gentleman of the misjudged fly, bunted and then tarried around the plate while Schang got Cutshaw at third and McNally completed a double play by throwing to first. Cobb singled and Veach doubled with two down in the third, but Heilman, who had a distressing day with the bat, fouled to Pipp.

The Yanks wasted just as many chances. Ward flung a triple over Cobb's head in the second, but stayed at third while Scott fouled to the catcher. In the third, McNally, the first hitter, doubled to centre, and Mays sacrificed him along. Witt, however, grounded out to Rigney and Pipp picked out a bad ball to strike out on.

Ward's bat, as already described, won the game in the sixth. Oldham worked the seventh, and Ehmke came on in the eighth. Lean and lanky Howard stopped Pipp on a grounder to Blue, but Meusel bowled one to centre and got a two-bagger out of it, aided slightly by the fact that T. Raymond Cobb fumbled the ball for an instant. Ehmke pitched so carefully to Ruth that he walked the slugger. Schang filed out to Veach, and Ward then golfed his homer out to the left sector. An Aaron already had a triple and a single to was accounted the day's leading hitter. About all he did was to drive in four of the home team's five runs.

Yanks on Even Terms.

The victory put the Yanks back on a .500 basis for the present home stand, seven games won and the same number lost. It was the first win over the Tigers since the opening game of the series played here in May, not only that, but it kept the Yanks from falling further behind the Browns, who picked up a stray game in Philadelphia. All is all, it was a great day for Miller Huggins and a bad one for Cobb's team, which is so close to falling behind the rearing, tearing Indians that any day now may see the Tigers back in the second division.

The score:

NEW YORK (A.)	AB	R	H	PO	A
Witt,cf	4	0	0	0	0
Pipp,1b	4	0	0	10	0
Meusel,lf	4	2	2	2	0
Ruth,rf	3	2	1	3	0
Schang,c	4	0	2	3	1
Ward,3b	4	1	3	7	6
Scott,ss	3	0	0	4	3
McNally,2b	4	0	1	1	3
Mays,p	2	0	0	0	1
Total	32	5	9	27	15

DETROIT (A.)	AB	R	H	PO	A
Blue,1b	4	1	2	11	0
Jones,2b	3	0	0	2	0
a-Clarke	1	0	0	0	0
Haney,3b	3	0	0	0	0
Cobb,cf	2	0	1	4	0
Veach,lf	4	0	1	1	0
Heilmann,rf	4	0	0	3	0
Outshaw,2b	1	0	1	2	0
Rigney,ss	4	0	2	1	3
Woodall,c	3	0	0	4	1
Oldham,p	2	0	0	0	3
b-Manion	1	0	0	0	0
Ehmke,p	0	0	0	0	0
Total	31	1	8	24	11

a Batted for Jones in eighth.
b Batted for Oldham in eighth.
Error—Rigney.

New York	0	0	0	0	0	2	0	3	—5
Detroit	1	0	0	0	0	0	0	0	—1

Two-base hits—Veach, McNally, Meusel. Three-base hit—Ward. Home run—Ward. Stolen bases—Blue (2). Sacrifices—Jones, Hays. Double plays—Schang, McNally and Ward; Scott, Ward and Pipp; Ward, Scott and Pipp. Left on bases—New York 8, Detroit 4. Bases on balls—Off Mays 1, Ehmke 1. Struck out—By Oldham 2, Mays 3. Hits—Off Oldham 7 in 7 innings, Ehmke 2 in 1. Hit by pitcher—By Mays (Cobb), by Ehmke (Scott). Losing pitcher—Oldham. Umpires—Dinneen and Evans. Time of game—1:42.

BASEBALL

YESTERDAY'S RESULTS.

AMERICAN LEAGUE.

New York 5, Detroit 1.
Boston 2, Chicago 1.
(Ten innings.)
St. Louis 4, Philadelphia 0.
Cleveland 6, Washington 2.

NATIONAL LEAGUE.

New York 7, Cincinnati 3.
Brooklyn 11, Chicago 7.
Pittsburgh 5, Philadelphia 1.
(Twelve innings.)
St. Louis 6, Boston 4.
(Ten innings.)

STANDING OF THE CLUBS.

AMERICAN LEAGUE.

	Won.	Lost.	P.C.
St. Louis	51	37	.580
New York	51	40	.560
Chicago	46	42	.523
Detroit	45	44	.511
Cleveland	45	44	.506
Washington	40	45	.471
Philadelphia	35	48	.422
Boston	37	51	.420

NATIONAL LEAGUE.

	Won.	Lost.	P.C.
New York	58	31	.627
St. Louis	55	35	.611
Chicago	46	41	.529
Cincinnati	46	43	.517
Brooklyn	43	44	.494
Pittsburgh	41	44	.482
Philadelphia	31	51	.378
Boston	29	54	.349

WHERE THEY PLAY TODAY.

AMERICAN LEAGUE.

Detroit at New York.
(Game starts at 3:30 P. M.)
St. Louis at Philadelphia.
Chicago at Boston.
Cleveland at Washington.

NATIONAL LEAGUE.

New York at Cincinnati.
Brooklyn at Chicago.
Philadelphia at Pittsburgh.
Boston at St. Louis.

GIANTS AGAIN WIN OVER REDS, 7 TO 3

Champions Bunch Hits Off Donohue and Capture Second Game of Series.

BILL RYAN PITCHES WELL

Holds Cincinnati Players Safe in Pinches and Gets Fine Support —Ross Young Injured.

Special to The New York Times.

CINCINNATI, July 20.—The torrid battle between the Giants and Cardinals for leadership of the National League stands tonight just where it has the past three days. The champions defeated the Reds, 7 to 3, today and hoped to gain some breathing space by the victory, but the Mound City team also won and is still clinging to the heels of the New Yorkers like a vengeful shadow.

McGraw and his men, having just paid a visit to St. Louis themselves, had a feeling that the Braves might not fare well against the Cards, so they went at their task of trouncing the Reds with grim determination.

It was well they did, for Manager Pat Moran was smarting under the defeat of the previous day and he nominated his new pitching phenom, Pete Donohue, to even up the series with the invaders. The young Texan did his best to justify the confidence of his boss, and pitched a fairly strong game, but his support wavered at the critical stages and this, and the grim attack of the champions, set at naught his efforts.

Bill Ryan, who opposed Donohue, on the other hand, was accorded the sort of support that gladdens the heart of any pitcher and so fortified he sailed along to a comparatively easy victory.

There was one unfortunate incident to mar the triumph of Ryan and his mates. Ross Young, the fleet right fielder of the McGraw clan, injured his knee slightly after he had singled in the seventh and had to be replaced by Ralph Shinners. The injury to Pep, though it is not accounted serious, may keep him out of the game for a day or two and right now the Giants feel that they need their full fighting strength to stave off the determined rush of the clouting Cards.

Young Stars on Attack.

Young is hitting right now, too. He and Ryan were the only Giants who got two safeties in today's contest and he figured prominently in all the visitors' runmaking. With the exception of Young and Ryan, the McGrawmen did not find Donohue any too easy to hit. The Reds outslugged them, twelve to ten, and had the fielding of the two teams been on a par, the final score would have been much closer.

Cincinnati was first to score. Two were out when Ivy Wingo poled Ryan in the second, but that did not deter Ivy from shooting a single to left centre. Donohue saw a chance to spot himself to a lead and accepted it without question, bouncing a double off Irish Meusel's glove which scored Wingo.

Until the fifth inning rolled around this solitary marker looked pretty big to the champions; then they got to Donohue for as many runs as Cincinnati amassed during the entire afternoon. Long George Kelly strolled to the bag, humming his favorite tune, and touched Pete up for a single. Bill Cunningham was of no assistance, being called out on strikes, but Snyder came through with a single to left and Kelly moved over to the good station. Ryan showed that Donohue was not the only pitcher who could hit by banging a single to centre which scored Kelly and sent Snyder to second. Both runners moved up one base when George Burns's throw to the plate got away from Wingo.

Rawlings's Single Scores Two.

Beauty Bancroft laid a bunt down in front of the plate and Wingo caught the cripped Snyder in a run-up between third and home and finally retired him, but not before Ryan had reached third and Bancroft second. "Lucky" Johnnie Rawlings poled a long single into left and both Ryan and Bancroft scored. Rawlings got as far as third when Duncan threw over Wingo's head in an effort to head off Ryan at the plate. That put an end to Rawlings's advancement, however, for Frank Frisch bounded out to Fonseca.

It was Irish Meusel who sent the champions on their way to more runs in the sixth. This time they had to be contented with two. Meusel's contribution was a single to centre, but it was here that Young inserted his triple into the contest. The ball went all the way to the flagpole and as it did Meusel walked in with number four of the New York total. Stand on hung around third while Kelly was being thrown out by Caveney, but he scored with number five when Cunningham also hit to Caveney, Ross just beating the Cincinnati shortstop's toss to the plate.

Frankie Frisch, the pride of Fordham, was the particularly bright spot in the stone-wall support which the Giants threw up behind Ryan in the Reds' half of the sixth. Harper set the 10,000 pork town fans to shouting for a rally by beating out a bunt to start the inning. Fonseca was a set-up for Ryan, however, and popped to Kelly. Pinelli was not so easy.

He laced a single to left and Harper took to second. Caveney forced Pinelli at second and Bancroft crossed the opposition by tossing to third to trap the unwary Harper. The Red leg was not so unwary as might have been expected, however, and, instead of trying to get back to the base, set sail for home. An instant's delay might have been fatal to the success of the play, but Frisch did not hesitate. He turned and whipped the ball to Snyder just in time to cut down the flying Harper.

Shinners Replaces Young.

The New Yorkers were at their run making again in the seventh. Bancroft singled to centre. Rawlings sacrificed him along. Frisch drew a pass, but was forced at second by Meusel. Young hammered Bancroft across the plate with a single to right, but twisted his ankle getting down to first and Shinners went in to run for him. McGraw then ordered the double steal and his judgment was justified when Meusel tallied. It was the final run of the day for the winners, but the Reds started a little flurry in the final inning.

Pinelli poked a double down the third base line and into left field and counted an instant later when Caveney singled to centre. After Wingo had filed out, Hargrave was sent in to bat for Gillespie, who had relieved Donohue at the beginning of the eighth. Hargrave, however, proved a failure as a pinch-hitter and was called out on strikes. While this was going on Caveney took second unmolested. He scored when Burns took a last despairing fling at his old teammates by driving out a single. George immediately stole second, but the game ended when Jake Daubert popped to Bancroft.

The score:

NEW YORK (N.)	AB	R	H	PO	A
Bancroft,ss	5	2	1	3	5
Rawlings,2b	3	0	1	4	3
Frisch,3b	4	0	0	0	4
Meusel,lf	4	1	1	3	0
Young,rf	4	1	2	0	0
Shinners,rf	0	0	0	1	0
Kelly,1b	4	1	1	7	1
Cunningham,cf	4	1	1	1	0
Snyder,c	4	0	1	5	1
Donohue,p	3	0	0	0	2
Total	37	7	10	27	15

CINCINNATI (N.)	AB	R	H	PO	A	E
Burns,cf	5	0	1	1	0	0
Daubert,1b	5	0	1	13	0	0
Duncan,lf	4	0	2	4	0	0
Harper,rf	4	2	0	2	0	0
Fonseca,2b	4	0	0	2	3	0
Pinelli,3b	3	1	2	1	3	0
Caveney,ss	4	1	1	3	4	0
Wingo,c	4	1	1	3	2	1
Donohue,p	2	0	0	0	2	0
aHargrave	1	0	0	0	0	0
Gillespie,p	0	0	0	0	0	0
bHargrave	1	0	0	0	0	0
Total	36	3	8	27	17	1

a Batted for Donohue in seventh.
b Batted for Gillespie in ninth.
Errors—Duncan, Caveney (2), Wingo.

New York	0	0	0	0	0	2	0	0	—7
Cincinnati	0	1	0	0	0	0	0	2	—3

Two-base hits—Pinelli, Donohue. Three-base hits—Young, Caveney. Sacrifices—Rawlings, Meusel, Shinners. Sacrifice—Rawlings. Double plays—Fonseca, Caveney and Daubert; Rawlings, Bancroft and Kelly (2). Rawlings, Bancroft, Frisch and Snyder. Left on bases—New York 5, Cincinnati 8. Bases on balls—Off Donohue 3, Ryan 2. Struck out—By Donohue 1, Ryan 1. Hits—Off Donohue 9 in 7, Gillespie 1 in 2. Losing pitcher—Donohue. Umpires—McCormick and Bigler. Time of game—2:04.

Leading Home-Run Hitters In Each Major League

National League.

Hornsby, St. Louis	26
Williams, Philadelphia	14
Wheat, Brooklyn	11
Ainsmith, St. Louis	10
Kelly, New York	9
Meusel, New York	9

American League.

Walker, Philadelphia	22
Williams, St. Louis	21
Heilmann, Detroit	16
Ruth, New York	15
Miller, Philadelphia	13

TECARR IS ENIGMA TO HUSTLER BATTERS

Jersey City Moundsman Slow-Balls His Way to a 6 to 4 Triumph.

Special to The New York Times.

ROCHESTER, N. Y., July 20.—Bob Tecarr's slow ball shackled the Hustler batsmen in the pinches today and Jersey City won its second straight game of the series, 6 to 4. Tecarr was hit hard in the first and fifth, but for the most part he had the locals popping up, eleven Rochester runners being left on bases.

Glen Killinger's fielding was prominent in the success of the Skeeters, the former football hero making four sensational plays on hard hit balls. Blake, who started for Rochester, was wild and ineffective. The game was played under protest, the locals claiming that Derr, who called a balk on Blake in the third, exceeded his authority in usurping a function of the umpire in chief.

The score:

JERSEY CITY (I.)	AB	R	H	PO	A
Jacobs,lf	4	1	1	4	1
Donelson,rf	5	2	2	2	0
Zitman,cf	3	0	2	3	0
Holt,1b	4	0	0	8	0
McCarron,3b	4	0	1	1	2
Killinger,2b	4	1	1	1	4
Ray,ss	3	0	0	3	1
Freitag,c	3	1	1	5	0
Tecarr,p	1	1	0	0	1
Total	36	6	8	27	9

ROCHESTER (I.)	AB	R	H	PO	A
A'deson,cf	5	1	2	1	0
Brady,2b	5	2	1	1	4
Connelly,lf	5	1	2	3	0
Merkle,1b	4	1	1	14	1
Fothergill,rf	5	0	3	0	0
Murray,ss	4	0	2	0	3
Hillis,3b	4	0	1	0	1
Sandberg,c	3	0	0	3	0
Blake,p	1	0	0	0	2
Wiener,p	3	0	1	2	2
Total	37	4	13	27	15

Errors—Ray, Archdeacon, Merkle.

Jersey City	1	0	2	2	0	0	1	0	—6
Rochester	2	0	0	0	2	0	0	0	—4

Three-base hit—Connelly. Stolen bases—McCarron, Donelson, Freitag. Sacrifices—Murray, Brady, Merkle, Zitman (2), Tecarr (2), Ray, Holt. Left on bases—Jersey City 6, Rochester 11. Base on balls—Off Tecarr 1, Blake 3, Wiener 2. Struck out—By Tecarr 3, Wiener 3. Hits—Off Blake 4 in 2-3 innings, Wiener 4 in 6 1-3. Wild pitch—Blake. Balk—Blake. Umpires—Flynn and Derr. Losing pitcher—Blake. Time of game—2:10.

SYRACUSE CRUSHES BEARS.

Sell Outpitches Barnes and Ketcham and Wins by 10 to 2.

SYRACUSE, N. Y., July 20.—Lester Sell, hard working pitcher of the Stars, went back against the Newark Bears here today and won with ease over Latte Barnes and Ketcham by a score of 10 to 2. Jim Bottomley made his twelfth homer of the year with Charles Niebergall on the base in the opening frame.

Zeroes were all the Bears got except in the fourth inning. William Webb was robbed of a double by Smalley to start the chapter, after which Wiglesworth singled and Walker doubled. Brainard walked, filling the bases, then Devine singled to right on the first ball pitched, scoring the two hitters. When Moores filed to Niebergall, Brainard was caught asleep off first.

The score:

SYRACUSE (I.)	AB	R	H	PO	A	E
Keating,ss	5	2	2	3	0	
Taggart,rf	4	1	2	3	0	
Jones,cf	4	1	2	1	0	
Niebergall,c	4	2	1	6	1	
Bottomley,1b	4	1	2	8	1	
Smith,lf	4	0	0	1	0	
S. Barnes,2b	4	1	2	2	3	
Wimer,3b	2	0	1	3	3	
Sell,p	3	1	1	0	1	
Total	34	10	14	27	9	

NEWARK (I.)	AB	R	H	PO	A	E
Altenhg,lf	4	0	1	2	0	
Webb,3b	4	0	1	2	5	1
W'worth,rf	4	1	1	3	0	
Stirper,rf	0	0	0	0	0	
Walker,1b	4	1	1	7	1	
Brainard,cf	3	0	1	4	0	
Devine,c	3	0	1	2	2	
Tubbert,c	1	0	0	0	0	
Moores,2b	4	0	0	2	1	
Benes,ss	3	0	0	2	5	
L. Barnes,p	3	0	0	0	1	
Ketcham,p	3	0	0	0	3	
aFlieshiter	1	0	0	0	0	
Total	34	2	6	24	11	

a Batted for Ketcham in ninth.
Errors—Wimer, Webb, Benes, Ketcham.

Syracuse	3	3	0	4	0	0	0	0	—10	
Newark	0	0	0	2	0	0	0	0	—2	

Two-base hits—Jones, Keating, Walker. Three-base hit—Sell. Home run—Bottomley. Stolen bases—Keating, Taggart, S. Barnes. Sacrifice—Wimer. Double plays—Ketcham, Webb and Walker; Niebergall and Bottomley; Moores, Walker and Devine. Left on bases—Newark 7, Syracuse 8. Bases on balls—Off L. Barnes 1, Ketcham 3, Sell 2. Struck out—By Sell 3, Ketcham 1. Hits—Off L. Barnes 6 in 5 innings, Ketcham 0 in 4. Losing pitcher—L. Barnes. Umpires—Geisel and McGowan. Time of game—1:42.

PIRATES TRIUMPH AGAIN.

Forced to Travel Twelve Innings to Beat Phillies, 2 to 1.

PITTSBURGH, Pa., July 20.—The Pirates triumphed again here today over the Phillies, 2 to 1, but had to travel twelve innings. In the last of the twelfth Glasner doubled and scored on Maranville's sacrifice and Bigbee's single after Carey had been purposely walked.

The score:

PITTSBURGH (N.)	AB	R	H	PO	A
Ma'nville,ss	5	0	0	3	6
Carey,cf	4	0	3	7	0
Bigbee,lf	6	0	2	0	0
Barnhart,rf	5	0	2	2	0
Tierney,3b	4	0	0	1	3
Traynor,3b	4	0	2	2	1
Grimm,1b	3	0	0	13	1
Gooch,c	4	1	0	6	3
Glasner,p	4	1	1	0	0
Total	39	2	10	36	14

PHILADELPHIA (N)	AB	R	H	PO	A
Rapp,3b	4	0	0	3	0
Parkinson,2b	4	0	1	4	4
Williams,cf	4	0	2	2	0
Barbare,rf	4	0	3	5	0
Lee,lf	4	0	0	3	0
aWr'tstone	1	0	0	0	0
Le B'veau,cf	0	0	0	0	0
Fletcher,ss	5	0	0	2	4
Leslie,1b	5	0	2	8	2
Henline,c	5	0	0	7	3
Weinert,p	4	1	1	0	2
Total	40	1	8	34	15

*One out when winning run was scored.
a Batted for Lee in eleventh.
Error—Fletcher.

Pittsburgh	0	0	1	0	0	0	0	0	0	0	1—2
Philadelphia	0	0	0	1	0	0	0	0	0	0	0—1

Two-base hits—Williams, Glasner. Stolen bases—Carey (2). Sacrifices—Glasner, Rapp, Tierney, Maranville. Double plays—Henline and Leslie; Grimm and Maranville; Maranville, Tierney and Grimm. Left on bases—Philadelphia 7, Pittsburgh 12. Bases on balls—Off Weinert 5, Glasner 3. Struck out—By Weinert 5, Glasner 3. Hit by pitcher—By Weinert (Grimm). Balk—Weinert. Winning pitcher—Glasner. Umpires—Klem and Pfirman. Time of game—2:08.

JACKSON WILL EXPLAIN.

Former White Sox Player to Tell His Story at Mass Meeting.

In furtherance of their efforts to have Commissioner Landis restore Joe Jackson to the good graces of organized baseball, friends of the former White Sox have hired Manhattan Casino, 155th Street and Eighth Avenue, for a mass meeting tonight, at which Jackson will explain his connection with the World's series scandal of 1919, according to an announcement made yesterday by Eddie Phelan, President of the New York Semi-Professional Baseball Association. League and semi-pro players and fans have been invited to attend the meeting, which is scheduled to begin at 8:30 o'clock.

Shore Asks for Release.

LOS ANGELES, Cal., July 20.—Pitcher Ernie Shore of the Vernon Pacific Coast League club has asked Owner Ed R. Maier for his unconditional release. He plans to run a ball club near his home in New England.

Southern Association.

Birmingham 5, New Orleans 4.
Memphis 8, Nashville 3.
Chattanooga 9, Little Rock 7.
Other clubs not scheduled.

BASEBALL TODAY, 3:30 P. M., POLO Grounds. Yankees vs. Detroit.—Advt.

ROBINS OVERWHELM THE CUBS, 11 TO 7

Brooklyn Team Comes to Life and Hammers Four Chicago Pitchers.

Special to The New York Times.

CHICAGO, July 20.—The faltering Robins today gained their second victory in the thirteen games played on their present Western trip thus far, defeating the Cubs in the second contest of the series. The Brooklyn players hammed the offerings of four Chicago pitchers, Kaufmann, Stueland, Eubanks and Jones, to all corners of the park for a total of sixteen hits and triumphed by the one-sided score of 11 to 7.

Burleigh Grimes, right-handed star of Uncle Robbie's pitching staff, who has been going along none too well this season, displayed flashes of his old-time form today. He yielded a total of eleven hits, but six of these came in the eighth inning when he eased up and the Cubs jammed six runs across the plate. This batch of runs caused Grimes no concern, as his team was leading by 11 to 1 at the end of the first half of the eighth. For the first five innings Grimes was well-nigh invincible, and during that period he held his opponents scoreless and allowed them only one hit, a single by Krug in the third inning.

The Robins got off to an auspicious start, shoving one run across the plate in the opening inning. Olson drew a base on balls with none out and then took second on Tom Griffith's grounder to Terry after Myers had fanned. Wheat came through with a two-bagger, scoring Olson. Mitchell walked and High beat out a bunt to Terry, filling the bases, but all three runners were left when Ward lifted a foul fly to O'Farrell.

Robins Score in Third.

The Cubs went out in order in their half of the first inning, as did both teams in the second round. With the help of an error by Terry the Robins scored their second run of the game in the third inning. Myers opened with a single and then moved around to second while Ray Grimes was tossing out Tom Griffith. Wheat grounded to Terry and Myers took third on the play. Mitchell also grounded to Terry for what should have been the third out, but the Cubs' second baseman fumbled the ball and Myers tallied, while Mitchell reached first base in safety. High then grounded to Ray Grimes for the third out.

Krug opened the Cubs' section of the third inning with a single, the first hit of the game off Burleigh Grimes. He advanced no further than first base, as O'Farrell popped to Olson and the next two batters went out on easy infield rollers.

The Robins renewed their attack in the fourth and added two more runs to their ever-increasing total. Ward led off with a single and then took second on Otto Miller's sacrifice bunt to the box. Terry fumbled Burleigh Grimes's grounder and the Brooklyn pitcher was safe, while Ward came home all the way from second base. Grimes stole second and took third a moment later on a single by Olson. Myers followed with another single, scoring Grimes. Both runners moved up a peg on Tom Griffith's grounder to Ray Grimes, but Wheat went out on a roller to Hollocher.

Three more hits in the sixth combined with a sacrifice fly gave the Robins two tallies. After Otto Miller had fanned, Burleigh Grimes singled and then took second on another single by Olson. Myers followed with one more single, scoring Grimes. Olson sprinted to third on the throw to the plate and completed the circuit a moment later after Heathcote pulled down Olson's fly to right field. Myers attempted to steal second but was cut down by O'Farrell's fine throw to Hollocher.

Callaghan batted for Kaufmann with none out in the second section of the sixth and walked. He advanced to second while Ward was throwing out Heathcote, but the next two batters, Hollocher and Terry, died on flies to Wheat.

Stueland took the mound for the Cubs at the start of the seventh inning and the Robins immediately proceeded to chalk four more runs. Wheat beat out a slow roller to the box with none out and, after Mitchell had struck out, High and Ward walked, filling the bases. Otto Miller crashed out a single, scoring Wheat and High. Ward and Miller also tallied a moment later when Burleigh Grimes slammed out a three-bagger for his second hit of the afternoon. Grimes tried to stretch his hit, which went to deep centre field, but he was cut down on Hollocher's relay of Friberg's throw from the outfield. Olson grounded to Krug for the third out.

After going scoreless for six innings, the Cubs broke through for their first run of the game in the seventh, when Ray Grimes led off with a homer over the right-field wall. This clout jolted the Brooklyn pitcher a bit, as the next two batters—Friberg and Hack Miller—connected for singles. Both of these hits were wasted, however, as Krug fouled to Mitchell and O'Farrell hit into a double play, Ward to Mitchell.

Eubanks Goes to Mound.

Manager Killefer sent Eubanks to the box for the Cubs at the opening of the eighth inning and the Robins scored their eleventh and final run of the game. Myers beat out a roller to Hollocher, with none out, for his fourth successive single. Tom Griffith poked a single to right field, sending Myers to third. After Wheat had fanned, Mitchell walked, filling the bases. High lifted a fly to Friberg and Myers sprinted across the plate after the catch. Griffith took third and Mitchell advanced to second on a wild pitch, but Ward lined to Terry for the third out.

Eubanks opened the riotous second half of the eighth inning with a two-bagger. Heathcote beat out a hit to Ward, putting Eubanks on third. Hollocher walked, filling the bases, Terry went out on a grounder to Mitchell, Eubanks scoring on the play. Ray Grimes singled, scoring Heathcote and Hollocher. Friberg walked. Hack Miller beat out a bounder to Ward and the bases again were filled. Grimes and Friberg crossed the plate when Krug came through with a single. The bases were filled once more when O'Farrell walked. Barber batted for Eubanks, and forced Hack Miller at the plate on a bounder to the box. Heathcote beat out a hit to Mitchell, scoring Krug with the sixth run of the inning. The inning finally came to a close when Hollocher went out on a grounder to Mitchell.

With Jones pitching for the Cubs in the ninth, Myers slammed out his fifth successive single, with two out. This hit put Burleigh Grimes, who had walked on second, but both runners were left when Tom Griffith filed to Friberg.

Friberg tripled, with two out in the Cubs' half of the final inning, but Hack Miller ended the game with a fly to Myers.

The score:

BROOKLYN (N.)	AB	R	H	PO	A	E
Olson,2b	5	2	1	2	0	
Myers,cf	6	2	3	5	0	
T. O'Flth,rf	5	0	1	3	0	
Wheat,lf	5	1	2	5	0	
Mitchell,1b	3	0	0	13	0	
High,3b	3	1	2	0	3	
Ward,ss	4	1	1	3	0	
O. Miller,c	4	1	2	0	0	
B. Grimes,p	4	2	1	0	3	
Total	39	11	16	27	11	

CHICAGO (N.)	AB	R	H	PO	A	E
H'throe,rf	5	1	2	1	0	
Hollocher,ss	4	1	0	2	5	
Terry,2b	5	0	0	1	6	
R. Grimes,1b	4	2	2	13	0	
Friberg,cf	4	1	2	4	1	
L. Miller,lf	5	0	2	0	0	
Krug,3b	3	1	2	0	1	
O'Farrell,c	4	0	0	6	0	
Kaufmann,p	1	0	0	0	1	
aCallaghan	0	0	0	0	0	
Stueland,p	0	0	0	0	1	
Eubanks,p	1	1	1	0	0	
bBarber	1	0	0	0	0	
Jones,p	0	0	0	0	0	
Total	37	7	11	27	15	

a Batted for Kaufmann in sixth.
b Batted for Eubanks in eighth.
Errors—None.

Brooklyn	1	0	1	2	0	2	4	1	0	—11
Chicago	1	0

More speed for the week-end!

But no risk—at the "four corners"!

Hurry-up outfitting a specialty!

Quality — value — and moneyback when you get back, if you want it!

Golf norfolks, linen knickers, golf shoes that dry soft, white flannels, soft-collared shirts, bow ties, tennis shoes, fancy silk belts.

Bathing suits including flannel trunks and white jerseys. Surf boards, aquaplanes, safety belts, beach robes, beach shoes.

Everything men and boys wear. Travelling bags, suitcases, trunks.

Sporting goods—everything for golf, tennis, fishing, camping.

At least a clean straw!

Substantial reductions all through our stock—Panamas, Leghorns and Bangkoks included.

ROGERS PEET COMPANY

Broadway at 13th St. "Four Convenient Corners" Herald Sq. at 35th St.

Broadway at Warren Fifth Ave. at 41st St.

TILDEN WINS EVERY GAME FROM BEALS

Tennis Champion Has Easy Time in Reaching Longwood Tourney Semi-Finals.

WILLIAMS PLAYS BETTER

Former Titleholder Defeats Younger Chapin in Straight Sets—Rice Beats Niles.

Special to The New York Times.

BOSTON, July 20.—Play in the Longwood Bowl singles was carried through to the semi-finals today and the doubles teams went to the finals. In the singles Champion William T. Tilden 2d of Philadelphia raced away with his match against Sidney Beals of Boston in straight sets, the other fourth round winner in Tilden's half being Lawrence B. Rice of Longwood, who defeated his old-time rival, Nat Niles, in a long-drawn-out four-set match and made amends for recently losing to Niles in the State championship.

Rice and Tilden will meet tomorrow, while in the lower semi-final bracket Richard N. Williams 2d will play Wallace Johnson. Both these players won comparatively easy matches today, A. H. Chapin Jr. of Springfield, Mass., losing two love sets to Williams and getting three games in the other and John Foster of Longwood scoring two games in the first two sets with the Philadelphian Johnson and getting one game in the third.

Both Tilden and Johnson played superior tennis in their matches, notwithstanding they won so easy, while Dick Williams was in much better all-around form against Chapin than he was in yesterday's match against James Davies of California.

Tomorrow's semi-final between Johnson and Williams should produce splendid tennis, but the chop-stroke artist stands slightly the favorite on the basis of his play in this midseason tournament.

Tilden and Johnson Enter Finals.

In the doubles today Tilden and Johnson did not extend themselves particularly to defeat Greenough and Bundy, winning one set 6–2 and two sets at 6–4 from the Boston pair. Phil Bettens, paired with Carl Fischer, went into the semi-finals by beating C. K. Shaw and C. J. Curley 6–2, 6–2, while Irving C. Wright and R. B. Bidwell disposed of Niles and Rice, after these players suggested they default, as they were dead tired after their long singles match, and it was also getting dark. Finally the match was played by the four men, all of whom are local players, and the Wright-Bidwell team won by 6–2, 6–2.

The match of the day was that between Nat Niles and Lawrence Rice, players who rank ninth and tenth and who have fought out several important battles. Niles, by virtue of recently having taken a four-set match from Rice at the State tournament, was thought to have slightly the edge when the play started and went out to take the first set 7–5, getting his late advantage in games in the seventh, when he broke through. Rice was very erratic in this set, but he steadied later and won the match by taking three sets running by scores of 6–2, 11–9 and 6–3.

Both players held to a back-court game, many splendid rallies marking the play. Rice was the steadier on ground strokes, but lost many points by playing soft shots carelessly. In the second set Rice had seventeen placements to Niles's six, and scored three service aces. The third set was long drawn out. Each player had a lot of trouble to win his service games, Rice dropping six of these and in turn beating Niles seven times when the latter had the ball in hand and winning, 11–9. It took 12 points to play before this set was decided, Rice winning, 66, and Niles, 64.

In the fourth set, which Rice won by 6–3, he established a 3-1 lead, allowing the server only one point in the fourth game, Niles made a gallant attempt to rally, but finally after two deuces in the ninth game he put the ball into the net for Rice's final point. Rice's service was a great asset for him, several of his aces being made just at the proper moment for his own cause.

Both Play Carefully.

On a soft court the play was generally very careful and for the openings and, for this reason, there was an unusually large proportion of points decided on errors rather than were earned. The point score:

FIRST SET.

Rice .....4 2 7 0 4 4 2 1 5 6 5—42—6
Niles .....2 5 5 4 2 6 0 4 4 3 7 5—47—7

SECOND SET.

Rice .....10 6 4 7 7 3 1 4—42—6
Niles .....8 4 0 5 5 5 4 5—33—2

THIRD SET.

Rice ..1 6 6 4 0 5 5 1 2 4 4 1 1 2 4
..4 5 5 4 .....66—11
Niles..4 4 2 4 3 5 4 4 2 3 4 4 1 4 1
..1 7 3 2 .....64—9

FOURTH SET.

Rice .....4 3 2 4 4 5 4 0 6—32—4
Niles .....0 5 4 1 2 3 1 4 4—24—3

Champion Tilden earlier had made short work of disposing of Sidney Beals of Boston who defeated Ed Larned in the fourth round yesterday. Tilden did not allow his opponent a single game in the three sets, the points scored by Beals being scattering. The champion took advantage of the softness of the match to play shots as suited his fancy, his strokes all working smoothly and the gallery having a chance to see the Philadelphian continually in a happy mood, but really getting a pretty good offensive workout.

Dick Williams got his steel racket working nicely against young Chapin, from whom he won a love set easily, Chapin doing his best playing in the second set, in which he won three games, then being shut out in the third.

Ingraham Wins Junior Event.

During the progress of the Longwood tournament the final match in the Central District Junior Championships was played. The contestants were Arthur A. Ingraham Jr., younger brother of Bill Ingraham of Providence, and George Foster from Worcester. Ingraham, who won the match handily, 6–3, 6–0, 6–3, is now eligible to compete in the national junior finals which will be played on the old Longwood Club courts during the national doubles week at Chestnut Hill, commencing Aug. 21.

The summaries:

Tilden 2d, Philadelphia, defeated Sidney L. Beals, Boston, 6–0, 6–0, 6–0; Lawrence B. Rice, Boston, defeated Nathanie] W. Niles, Boston, 3–7, 6–2, 11–9, 6–3; Richard N. Williams 2d, Boston, defeated A. H. Chapin Jr., Springfield, 6–0, 6–0, 6–0; Wallace Johnson, Philadelphia, defeated John W. Foster, Boston, 6–2, 6–2, 6–1.

Men's Doubles—Third Round—Ehlil Bettens and Carl Fischer defeated C. K. Shaw and C. J. Curley, 6–2, 6–2.

Semi-Final Round—Wallace Johnson and William T. Tilden 2d defeated Harry V. Greenough and H. H. Bundy 6–2, 6–4, 6–4; Irving C. Wright and R. B. Bidwell defeated N. W. Niles and L. O. Rice, 6–2, 6–3.

GOLFERS MADE ELIGIBLE.

Fourteen More From Bay State Can Now Enter National Tourney.

BOSTON, July 20.—William F. Garrelon, of the Massachusetts Golf Association, forwarded to the United States Golf Association an additional list of fourteen Bay State players who have been placed at four strokes by the Handicap Committee, making them eligible for the national amateur championship at the Country Club in September. The names are as follows: J. H. Sullivan Jr., Clark Hodder, W. A. Whitcomb, J. S. Burns, Percival Gilbert, A. M. Hozier, Herbert Jaques, N. F. Lovell, E. E. Emery, D. E. Watters, H. H. Wilder, H. C. Paul, W. J. Quinlan and C. T. Skehans.

AMONG the pleasant surprises the new U. S. Royal bestows, none is more heartening than your discovery that a badly topped drive has failed to cut the cover of your ball.

U. S. Royal Golf Balls
United States Rubber Company

6 Good Contests TODAY
EMPIRE CITY RACES
(TONKERS & MT. VERNON)
BRONXVILLE HANDICAP
Bluebird Purse Hardy Purse
The Millbrook Purse
Chevalier Purse The Getty Square
FIRST RACE AT 2:30 P. M.
Special Race Train leaves Grand Central Terminal, Harlem Division, at 1:20 P.M. Regular trains to Mt. Vernon at 11:25, 12:30, 1:39, 2:35 P. M. Additional trains Sats. All trains stop at 129th St. Also via Lexington and Jerome Aves. Subway, or West Farms Subway to Mott Ave., transferring to Jerome Ave. Subway, or via 6th and 9th Ave. "L" to Jerome Ave. Subway, thence by trolley from Woodlawn Station
GRAND STAND $2.85, Including Tax

Kennedy of Cortlandt St.
FINAL CLEARANCE
Straw Hats Now—$1.45
Our regular $2.45 Stock.
FINEST GRADES
Now 2.15
were up to 4.

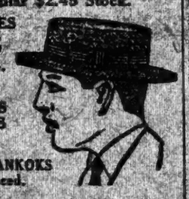

MACKINAWS AND SPLITS 2.45
PANAMAS & BANKOKS greatly reduced.
2.00 Cloth Caps Now 1.15

New Golf Club
Summit, N. J.
New Golf Club now forming at Summit, N. J., and course under construction. Reasonable fees. Inquiries invited. Address Secretary, Room 304, 229 W. 42nd St., New York City.

The distance or range of a crystal radio set depends on a number of things—learn what they are in the Radio Department of The New York Times next Sunday.—Advt.

Five Leading Batsmen In Each Major League

AMERICAN LEAGUE.

Player. Club.	G.	AB.	R.	H.	PC.
Sisler, St. Louis	85	361	79	148	.413
Cobb, Detroit	77	301	56	122	.405
Speaker, Cleveland	78	289	54	105	.363
Hallmann, Detroit	84	327	64	115	.359
Meusel, New York	58	231	32	81	.351

NATIONAL LEAGUE.

Player. Club.	G.	AB.	R.	H.	PC.
Hornsby, St. Louis	90	351	76	140	.399
Bigbee, Pittsburgh	84	343	60	125	.364
Grimes, Chicago	76	286	57	104	.364
Hollocher, Chicago	68	285	49	101	.361
Daubert, Cincinnati	90	353	60	126	.357

FOUR NEW YORKERS REACH SEMI-FINALS

Two Anderson Brothers, Bowman and Ward Survive in State Net Title Play.

SYRACUSE, N. Y., July 20.—Four New York City players today reached the semi-final round in the singles of the New York State tennis championship on the links of the Sedgwick Farms Club here. The four are the two Anderson brothers, Frank and Fred Jr., Herbert Bowman and Vanderbilt Ward. Apparently there is to be no revenge for the Canadians for losing the singles title to Americans last week for the last of the visiting net stars went out late this afternoon when Ward put out Crocker of Montreal, McGill University's intercollegiate champion of Canada.

In tomorrow's singles matches, Frank T. Anderson meets Bowman and Fred Anderson will star against Ward.

Both Bowman and Ward are playing superb tennis and may upset the prediction that the finals will find the Anderson brothers on the courts.

Frank Anderson himself was going in great fashion today and he had little trouble eliminating Swanton of Rochester, 6–2, 6–3. The last hope of the rest of the State against the metropolis vanished when the Raleigh brothers of Syracuse were eliminated. Stuart Raleigh, Syracuse City champion, and former Princeton captain, lost to Fred Anderson, 6–3, 6–2 and Tom Raleigh, also a Princeton player, went out to Ward before the latter eliminated Crocker.

In the doubles today the Anderson brothers went into the semi-finals by defeating Klinck and Marsh of Buffalo, 6–4, 6–4. Bowman and Ward defeated Peers and Crocker of Canada, 6–2, 6–4, and Verley and Richards of Vancouver eliminated Steley and Bradley of Rochester, 6–0, 6–4, 6–4.

Sam Hardy, former captain of the American Davis Cup team, entered the doubles today with Ted Weinheimer, a Syracuse schoolboy he has been coaching since his arrival. The pair survived the first two rounds, but went out later to Klinck and Marsh.

Mr. Hardy left tonight for Cleveland, where he will appear Saturday with Voshell in the intercity doubles event, representing New York.

All finals in the State events will be played Saturday.

KYNASTON OVERCOMES VON BERNUTH, 6-3, 6-3

Easily Reaches Woodmere Net Final—Lang Beats Dawson, 7-5, 10-8.

The semi-final round matches were played yesterday afternoon in the annual invitation tennis tournament of the Woodmere Club, Woodmere, L. I. Percy Kynaston, winner of the tournament a year ago, was the victor over Anton F. Von Bernuth by scores of 6–3, 6–3. This was the second time this season this Kynaston and Von Bernuth have met in an important tournament. On the prior occasion Kynaston beat Von Bernuth in three straight sets for the Nassau-Queens County championship. Harder hitting off the ground gave Kynaston the victory yesterday as it had on the earlier occasion.

In the other semi-final, Jerome Lang of Columbia University defeated Edgar P. Dawson of MacMurray School, the nation junior indoor champion by scores of 7–5, 10–8. This match occupied more than two hours, with every rally hard fought. Both played pretty tennis, being willing to take chances at the net. Their volleying exchanges gave the gallery its greatest excitement of the entire tournament. The closeness of the entire match may be judged by the fact that deuce was reached no less than seventeen times in the final game.

KERRIGAN CAPTURES BAY STATE TITLE

New Yorker Leads Golfers at Springfield With a Score of 285.

SPRINGFIELD, Mass., July 20.—George Kerrigan of the White Birches Club, New York, with a total of 285, won the Massachusetts State open golf championship today, leading a classy field over the course of the Country Club of Springfield. John Cowan of the Oakley Club, Boston, finished seven strokes behind the brilliant New Yorker. George Gordon of Wannamoisett Club, Providence, was third, with 299, and Willie Ogg of Worcester, fourth, two strokes over the 300 mark.

Albert Clud, former caddy mate of Gene Sarazen in Bridgeport, was fifth with a 305, and Willie Dow, the sterling Greenfield golfer, sixth, with a 306. F. H. Ellis of the Vesper Club, Lowell, and R. S. Miner of Newbern tied for seventh with 307, and eighth place was won by "Jack" Strait of Hartford.

J. A. Teole of Springfield, who was in third position on the opening day's play, failed to perform up to Wednesday's form, and as a result he finished with a 316, but this was good enough to lead the other amateur entrants by a wide margin.

Kerrigan's victory was well earned, as he played the steadiest and best golf of any of the stars. His powerful driving, with both driver and brassie, was a big factor in his success.

HALL CAPTURES TITLE.

Brooklyn Lad Wins Junior 150-Yard Backstroke Crown.

INDIANAPOLIS, Ind., July 20.—James Hall Jr. of the Central Swimming Club of Brooklyn won the 150-yard backstroke national junior swimming championship in the open water championships held here today. His time was 2 minutes 46 2-5 seconds.

Miss Euphrasia Donnelly on Indianapolis won the 220-yard free style national junior championship for women, covering the distance in 3 minutes 7 3-5 seconds.

Herd-Taylor Match Off.

The match between Sandy Herd and J. H. Taylor, British professionals, and Johnny Farrell of Quaker Ridge and Cuthbert Butchart, Westchester-Biltmore professional, which was to have been played at the Westchester-Biltmore Country Club yesterday afternoon was called off on account of the illness of Butchart. It will be played sometime in August.

MISS HOOKER WINS FROM MRS. WARING

Miss Baker Also Scores Upset in Greenwich Tennis Tourney by Defeating Miss Grove.

Special to The New York Times.

GREENWICH, Conn., July 20.—Miss Helen Hooker figured in the principal upset of the day in the opening of the tennis tournament at the Greenwich Field Club. In the first round she advanced through the default of Mrs. Samuel H. Waring. In the second she won from Miss Marion Chapman, champion of New Jersey, by scores of 6—7, 6–4. The Brooklyn girl's tennis was especially remarkable for its steadiness. Her recoveries of difficult shots to her backhand were one of her principal assets, and her forehand drive aced Miss Chapman often enough to give her the victory.

Another upset was recorded when Miss Cares Baker of Orange, N. J., defeated Miss Margarete Grove in the opening round in straight sets, of which the scores were 6–3, 6–3. Miss Grove clung to backcourt tactics, while Miss Baker was always the aggressor, seeking every opportunity to advance to the net and volleying with extreme skill. Miss Baker obtained the lead in each set, largely through her ability to take advantage of her swift service and finish the rallies at the net.

Miss Katherine Gardner of Boston won one of the closest matches of the day. She defeated Mrs. David C. Mills of Orange by scores of 8–6, 10–8. Mrs. Mills had the lead at 6—5 in each set, but made errors at critical points. This was Mrs. Mills's first appearance of the season on a turf court and her play was highly creditable under that circumstance.

Miss Helen Wills, the national girls' champion, played at the top of her form. She beat Miss Caroma Winn of Orange, a steady driver from back court, in the opening round by scores of 6—0, 6—1, and eliminated Miss Florence Balin, champion of Pennsylvania, in the second round by 6—1, 6—2. Miss Lillian Scharman managed to circumvent the expert manoeuvring of Miss Agnes Sherwood to win in the second round by 7—5, 6—2. Miss Sherwood's strong forehand drive won many rallies, but she had a tendency to drive into the net. Miss Scharman won in the third round also by defeating Mrs. Robert LeRoy in two hotly-contested sets, 9—7, 10—8, and this placed her in the semi-finals.

The probable finalists are Miss Wills and Miss Bancroft. They met last week at Providence in the Rhode Island championship final and also in this week's Newport final, and Miss Bancroft was the victor on both occasions.

The summaries:

Women's Invitation Singles, First Round—Miss Cares Baker defeated Miss Margaret Grove, 6—3, 6—3; Mrs. S. T. Crawford won from Miss Martha Dwyard by default; Miss Marion Chapman defeated Miss Phyllis Welsh, 6—4, 6—3; Miss Helen Hooker won from Mrs. Samuel H. Waring by default; Miss Leslie Bancroft defeated Miss Edith Handy, 6—1, 6—1; Miss Katherine Gardner defeated Mrs. David C. Mills, 8—6, 10—8; Miss Helen Wills defeated Miss Caroma Winn, 6—0, 6—1.

Second Round—Miss Helen Gillesaudeau defeated Mrs. Edward W. Lynch, 6—4, 6—2; Miss Mary Easton defeated Mrs. Robert D. Farquhar, 6—0, 6—2; Miss Baker defeated Mrs. Crawford, 6—3, 6—1; Miss Helen Hooker defeated Miss Marion Chapman, 6—7, 6—4, 6—4; Miss Leslie Bancroft defeated Miss Katherine Gardner, 6—2, 6—3; Miss Helen Wills defeated Miss Florence Balin, 6—1, 6—2; Mrs. Robert LeRoy defeated Miss Bessie Holden, 6—0, 6—2; Miss Lillian Scharman defeated Miss Agnes Sherwood, 7—5, 6—2.

Third Round—Miss Scharman defeated Mrs. LeRoy, 9—7, 10—8.

WHITE CHALLENGES WINNER OF BOUT

Chicago Boxer Issues Formal Defi to Victor in Leonard-Tendler Contest.

Charley White, the Chicago lightweight, yesterday announced through his Eastern representative, Ike Dorgan, that he has formally challenged the winner of the Benny Leonard-Lew Tendler bout for the lightweight championship of the world to be held in Jersey City on the night of July 31. Dorgan stated that White had posted $2,500 with the New York State Athletic Commission in compliance with the rules of that body governing the formal issuance of challenges to champions.

While discussing the Leonard-Tendler bout at Madison Square Garden yesterday afternoon Tex Rickard said that a conservative estimate of the advance sale to date was at least $225,000. The sale has been so big, said Rickard, "that I am now convinced the total gate receipts will be nearer $300,000 than $400,000, as I originally estimated."

Asked whether he anticipated any trouble in handling the big crowd because of its being a night fight, Rickard replied: "No. I do not. Mayor Hague of Jersey City has assured me that we will be accorded the same adequate police and fire protection that was exercised at the Dempsey-Carpentier bout. Mayor Hague in making all the police and fire arrangements and I know that they will be adequate to meet any emergency that may arise. There will be no trouble. The fact that the bout is being held in the evening will make no difference in handling the crowd. The first preliminary is scheduled to go on at 8:15, and it should be remembered that with daylight saving it is still light at that time. By then a majority of the people will be in their seats. I have arranged for 700 ushers to handle the seating of ticket holders inside the arena. There will be a sufficient number of them to insure each person getting the seat called for by his ticket.

"Word received at fight headquarters in this city from Tendler's training camp at Delanco, N. J., yesterday stated that the challenger intends to continue hard work until next Tuesday. He is prepared to put in four days of the hardest work he has yet indulged in. He is still several pounds overweight, but says he will not have any difficulty making the prescribed 135 pounds at 2 o'clock in the afternoon on the day of the bout. He intends to dry out the night before the fight, but insists that the process will not weaken him in the least, as he will have eight hours after weighing in before he is called upon to enter the ring.

HOOVER NOT TO COMPETE.

World's Sculling Champion Out of National Regatta.

DULUTH, Minn., July 20.—Walter M. Hoover, world's singles sculling champion, will not compete in the singles event of the Golden Jubilee regatta of the National Association of Amateur Oarsmen, to be held in Philadelphia, Aug. 3, 4 and 5, it was announced today by the Rowing Committee of the Duluth Boat Club.

Plans to Book Boxers.

PORTLAND, Ore., July 20.—Plans to establish agencies at New York and San Francisco to book boxers for the Studarus, Ltd., an Australian amusement enterprise, were unfolded here today by Jack Munro, manager, following his arrival from Sydney, N. S. W., en route to San Francisco, Los Angeles and New York.

BOXING BOUTS TONIGHT.

Surf Avenue A. A.—Roy Moore vs. Wee Willie Spencer, 10 rounds; Andy Thomas vs. Willie Herman, 10 rounds; Phil Rosenberg vs. Joe Ryder, 10 rounds.

Ocean Park A. A.—Frank Genaro vs. Battling Murray, 12 rounds; Bobby Bolan vs. Kewpie Collins, 10 rounds.

Fifteenth Regiment Armury—Jackie Moore vs. Kid Roux, 15 rounds; Marty Powell vs. Jimmy Goss, 10 rounds.

Steeplechase A. A.—Marty Cross vs. Tommy McAleer, 12 rounds; Mickey Herbert vs. Johnny Winters, 10 rounds.

Bayonne A. A.—Johnny Curtin vs. Joe Clifford, 12 rounds; Fred Joyner vs. Ed. Sullivan, 8 rounds.

Sarazen Back in Triumph to Club Where He Got His Start

Special to The New York Times.

BRIDGEPORT, Conn., July 20.—Gene Sarazen, national open golf champion, was the guest of honor at a dinner at the Brooklawn Country Club, his first post, tonight. He was presented with a purse and a diamond stickpin, the former being contributed to by the club members and the latter a gift from A. C. Wheeler. Sarazen got his start here three years ago last Fall as assistant to George Sparling, the local pro. It was under Sparling's guidance that the present champion received instruction in the fine points of the game, which proved so useful to him at Chicago last week. In the afternoon Sarazen, paired with J. L. T. Hubbard, played a match against Sparling and W. Parker Seeley, the latter pair winning by 1 up.

FAVORITES ADVANCE AT SHENNECOSSETT

T. Armour and Marston Tie for Lead in Qualifying Round With Cards of 72 Each.

Special to The New York Times.

NEW LONDON, Conn., July 20.—The annual Shennecossett championship began here today with a qualifying round and the first round of match play. The large list of qualifiers was led by T. D. Armour of the Westchester-Biltmore Club and Max Marston of the Merion Cricket. Their scores of 72 equalled par for the course. Armour was out in 35 and home in 37 and Marston had just the reverse of these figures.

Close on the heels of the leaders were three tied at 73. In the trio were Ned Sawyer of Siwanoy, Frank Godchaux of New Orleans, who was runner up to Bobby Jones in the Southern championship, and Gil Tiffany of Mohawk, who has played little golf of late.

The afternoon match play saw many of the favorites winning by lopsided scores. Marston polished off Dwight Partridge of Bedford by 5 and 3. After playing a remarkable game, he had two fours left at the finish for a 71. Marston was out in 36.

Ned Sawyer came next, with a victory over J. J. Howe of the Knickerbocker Club by 7 and 6. T. D. Armour beat S. L. Fuller of Apawamis by the one-sided margin of 6 and 4. The latter played brilliantly and would have been under 70 had he finished out the eighteen at the same average pace.

On the fifth hole he made a birdie 4, but lost the hole to his opponent, who made an eagle three. His brother Alex surprised every one by beating Frank Godchaux after he had fared badly in the qualifying round. A coincidence was when he won the same hole with an eagle 3, while Godchaux played it beautifully in a birdie 4.

E. L. Beard Jr. of Oakland had to come home in 34 to defeat John T. Adams of Cherry Valley by 1 and 2. Beard is a long hitter and developing fast. He has played golf but three years. The winner of this tournament will get his name engraved on the Plant trophy, a handsome cup put in competition for the first time this season.

The summaries:

Championship Division—Max Marston, Merion Cricket, defeated Dwight Partridge, Bedford C. C., 5 and 3; Ed Sawyer, Siwanoy, defeated J. J. Howe, Knickerbocker, 7 and 6; Alex Armour, Westchester Biltmore, defeated Frank Godchaux Jr., New Orleans, 3 and 1; Robinson Cook, Hartford, defeated C. E. Van Vleck Jr., Greenwich, 2 and 1; T. D. Armour, Westchester Biltmore, defeated S. L. Fuller, Apawamis, 6 and 4; H. J. Topping, Greenwich, defeated Dewitt Balch, Cincinnati, 3 and 1; Gil P. Tiffany, Mohawk, defeated Lewis Tetlow, Westerly, 5 and 4; E. L. Beard Jr., Oakland, defeated J. T. Adams, Cherry Valley, 3 and 2.

Second Flight—A. Green Jr., Misquamicut, defeated R. E. Leonard, Cincinnati, 4 and 3; William Hoyt, Cherry Valley, defeated J. B. Rousseau, Misquamicut, 1 up (20 holes); Samuel Allison, St. Albans, defeated D. V. Eldred, Norwich, 3 and 2; E. W. Hoyt, Cherry Valley, defeated G. W. Carroll Jr., Shennecossett, 2 up; William Bradford, Springfield, defeated R. K. Leblond, Cincinnati, 7 and 6; H. Rousseau Jr., Misquamicut, defeated D. B. Kempton, Springfield, 4 and 3; C. D. Stewart, Mohawk, defeated A. F. Adams Jr., Bay Harbor, 6 and 2; A. R. Ramage, New York, defeated H. Desroches, Misquamicut, 2 and 1.

MISS BECKER LOSES IN GARDEN POOL

National Champion Fourth in Handicap Diving Event—Miss F. Briscoe Wins.

Miss Elisabeth Becker, the women's national fancy diving champion, and Miss Louise Davidson of the People's Palace of Jersey City attempted to concede liberal handicaps to a strong field of opponents last night in a handicap fancy diving contest in the pool at Madison Square Garden but found the task too great. Miss Becker finished fourth, while Miss Davidson was third. The event was won by Miss Florence Briscoe, who received an allowance of five points. She scored a total of 86.96 2-3 points. Miss Alma Mann was second with a total of 86.36 2-3 points. Miss Mann was in receipt of four points allowance.

The summaries:

100-Meter Breast Stroke, Men Novices—Won by H. Florence, Boys' Club; C. Mutti, New York Aquatic Club, second; L. Jensen, Central Swimming Club, third. Time—1:30 4-5.

300-Meter Scratch Relay, Women—Won by the Philadelphia Turngemeinde (Elizabeth Becker, Frances Clark and Gertrude Arcieli); Bridgeport (E. Dantalwits, Grace Kemple and Anna Baum), second; People's Palace (W. Snyder, Muriel Watson and Louise Davidson), third. Time—4:23 4-5.

Medley Relay, Men (fifty feet, three and two laps)—Won by Boys' Club (A. Florence, G. Fixler, J. Herschel and M. Squire); Central Swimming Club's first team (G. Johnson, A. Brown, G. Kersten and G. Young), second; Central Swimming Club's second team (W. Fuckhaher, J. Krauttner, P. Jones and C. Walter), third. Time—1:21 2-5.

Fancy Dive, Handicap, Women—Won by Florence Briscoe, unattached (6 points); 86.96 2-3 points; Alma Mann, unattached (4 points), 86.36 2-3 points, second; Louise Davidson, People's Palace, (scratch), 72.86 2-3 points, third; Elisabeth Becker, Philadelphia Turngemeinde (scratch), 72.3 points, fourth.

McLEOD LEADS BIG FIELD.

Turns In Card of 150 in Philadelphia Championship Play.

PHILADELPHIA, July 20.—Freddy McLeod, the Washington, D. C., veteran, led a big field in the golf tournament for the open championship of Philadelphia at the end of the first thirty-six holes of play today with a card of 76—75—150. George Griffin, Clearfield, Pa., and Alec Girard, Oakland, tied for second place with 151 each. There was also a tie for fourth place, Charles Hoffner, Philmont, and Andy Campbell, Springhaven, each turning in cards of 152.

The tournament, a seventy-two-hole affair, is being played over the east course of the Merion Cricket Club.

FORMER CHAMPION IS MEDAL WINNER

Findlay S. Douglas Outscores Field in Qualifying Round of Rockaway H. C. Tourney.

Special to The New York Times.

CEDARHURST, L. I., July 20.—The members of the younger set in golf, accustomed to having their own way in championship matters of late, were subdued today when the qualifying round of the Rockaway Hunt Club's invitation tournament was played. When the eighty-six starters had finished their round the leader was a member of the "old guard," a player who was winning national and metropolitan championships when many of the present-day stars were unable to lift a mashie, let alone swing one.

The medal honors were usurped by Findlay S. Douglas of Apawamis, President of the M. G. A. Douglas not only won the medal, but he was the only player who seemed to be familiar with the course. His 77 was the only score under 80, so it was quite a victory in view of the talent that essayed the task with him. Almost twenty-five years ago, in 1896 to be exact, today's medallist won the national open championship at Morris County, and for two years thereafter he was runner-up. After he was done with winning national titles he started in annexing metropolitan honors, and his name appears twice in the list of players who have captured the championship.

Following Douglas, but at a respectful distance of three strokes back, came Leon Abbett Jr., of Nassau; A. F. Thompson of Garden City Country and E. S. Knapp of Westbrook, who recently shared honors with his son in the father and son contest. Four were successful in scoring 81, C. P. Rogers 2d of Morris County; J. N. Stearns Jr. of Nassau; S. B. Olney of Rockaway Hunting and Archie M. Reid of St. Andrews. A stroke back were M. A. Gilmartin of Garden City Country and H. L. Downey, a club mate of the medallist at Apawamis. G. B. Black of Nassau and C. N. Hall of Garden City Golf had 83 while the first sixteen closed at 84 strokes, with six candidates for the four vacancies. They were Gardiner W. White of Nassau, ex-metropolitan district champion; F. D. M. Strachan Jr. of Princeton; E. Mortimer Barnes of Nassau; W. F. Ladd of Rockaway Hunting Club; H. H. Will of Nassau and W. L. Richard of Engineers.

Later on, Olney retired from the tournament and that left only one member of the sextet to face the luck of the draw to determine which one was to drop back into the lower division. The unfortunate one proved to be Strachen, the young Princetonian.

Match Play Pairings.

Match play will start tomorrow morning with the following pairs drawn for the initial rounds: Stearns vs. Abbott; Gilmartin vs. Hall, Richard vs. Douglas, White vs. Thompson, Rogers vs. Ladd, Barnes vs. Black, Reid vs. Will and Downey vs. Knapp.

In gaining the medal Douglas traveled along the lines of least resistance, failing to encounter any of the pitfalls that ensnared some of the others with such disastrous results. He was out in 39, only three strokes over par, and shaved a stroke off that mark on the homeward journey, which baffled most of the other players, only four of whom succeeded in equaling his figure of 38 for the last half of the distance, they being Knapp and young Gilmartin. His outgoing time was one better than the R. N. L. Church of Nassau taking only 38 to the turn.

Douglas started off with a 5, one over par. Following a 3 at the second, he was again over par at the third, where he missed a putt for a 6, but from there on to the ninth he played perfect golf, getting pars at every hole. His only mistakes came at the ninth, thirteenth and fifteenth holes, where he took extra strokes, but he finished out with a birdie 4 at the 460-yard home hole.

His card with par follows:

Out—
Par .....4 5 4 5 4 5 3 4 4 4—38
Douglas .....5 5 3 4 4 5 3 4 4 5—39

In—
Par .....4 5 5 4 4 4 3 5 5—37—75
Douglas .....4 5 5 5 4 4 4 3 5—38—77

White, after a 7 at the third hole, played fine golf until he reached the dog's leg sixteenth. Up to this point he had even pars for a 78, which would be nice to be in place in the first division far more certain than it was for a time. He ended up with a 6, 4, 7. His clubmate, Jack Stearns, brought up an intricate point for the Royal and Ancient rulesmakers to deliberate upon at their next meeting. Stearns got into trouble on the way to the sixteenth, his ball dropping into a water hazard. Upon attempting to play it out the Nassau player sank over his shoe tops in the soft mud. Just as he was about to give up all hope he noticed a barrel-stave floating in from the ocean, and, taking it as an act of providence, he used it to stand on in order to make the shot. Upon reporting the incident to T. J. McMahon, one of the U. S. G. A. officials, Stearns was penalized two strokes, an investigation of the code failing to locate a rule covering the point.

Maxwell Retires.

Howard Maxwell, who proved himself a master of seaside course play when he won the Long Island amateur championship at Lido last Spring, was all at sea today, and, after failing to get the ball down after numerous trials on the fifteenth green, he proceeded to drive it in the general direction of England and retired from the tournament.

The scores:

FIRST SIXTEEN.

F. S. Douglas, Apawamis	39	38	77
Leon Abbett Jr., Nassau	39	41	80
A. F. Thompson, Gadren City Country	40	40	80
E. S. Knapp, Westbrook	42	38	80
C. P. Rogers 2d, Morris County	39	42	81
J. N. Stearns Jr., Nassau	40	41	81
S. B. Olney, Rockaway Hunt	39	42	81
Archie M. Reid, St. Andrews	39	43	82
M. A. Gilmartin, Garden City Country	44	38	82
H. L. Downey, Apawamis	41	41	82
G. B. Black, Nassau	39	44	83
C. N. Hall, Garden City Golf	41	42	83
E. M. Barnes, Nassau	42	42	84
Gardiner W. White, Nassau	41	43	84
W. L. Richard, Engineers	41	43	84
F. H. Ladd, Rockaway Hunt	40	44	84
H. H. Will, Nassau	40	44	84

SECOND SIXTEEN.

F. D. M. Strachan Jr., Princeton	42	42	84
A. E. Shiland, Rockaway Hunt	45	40	85
R. N. L. Church, Nassau	42	43	85
John M. Ward, Garden City Golf	45	41	86
H. W. Brooks, Rockaway Hunt	43	43	86
Jesse Spaulding, Rockaway Hunt	44	43	87
J. Stacey Palmer, Cherry Valley	45	42	87
Sterling H. Ivison, Cherry Valley	43	45	88
J. K. Van Vranken, Cherry Valley	43	45	88
M. W. Littleton Jr., Garden City Golf	46	42	88
M. L. Pearey, Garden City Golf	45	43	88
J. S. Lovering, Rockaway Hunt	44	45	89
G. B. Beaumont, Engineers	44	45	89
L. F. McClelland, Thousand Isles	47	43	90
Alfred L. Norris, Rockaway Hunt	41	49	90
J. H. Ballantine, Rockaway Hunt	43	49	90

Other scores were:

William Tew, Engineers, 43, 48—91; F. W. Pell, Cherry Valley, 43, 48—91; E. S. Knapp Jr., Westbrook, 44, 47—91; W. W. Littleton, Garden City Golf, 43, 48—91; R. W. Casebeer, Old Country, 42, 50—92; F. J. Geoghegan, Huntington, 41, 51—92; Dandridge Calling, Richmond County, 47, 45—92; Leonard Wyeth, Rockaway Hunt, 45, 48—93; Edmund A. Lynch, Rockaway Hunt, 47, 46—93; E. F. Larned, Rockaway Hunt, 52, 41—93; T. H. Jewett, Princeton, 49, 45—94; George W. Owen, North Hempstead, 46, 48—94; C. M. Clements, Maidstone, 49, 45—94; K. F. Compton, Pine Valley, 48, 48—96; W. O. Waters Jr., East Hampton, 45, 48—94; W. Ketcham, Rockaway Hunt, 46, 48—94; Albert W. Biggs, Cherry Valley, 52, 43—95; R. W. Clarke, Zahnundale, 48, 47—95; W. C. Rogers Jr., Madison, 47, 48—95; J. T. Phillips, Brookaway Hunt, 44, 51—95; C. L. Barton, Rockaway Hunt, 47, 50—97; J. E. Searle, Rockaway Hunt, 49, 50—97; Maxwell Stevenson, Meadow Brook, 50, 47—97; H. W. Slocum, Rockaway Hunt, 48, 50—98; C. L. Maiples, Maidstone, 49, 49—98; J. W. Sies, Rockaway H

LEA LEADS YACHTS IN SIX-METER CLASS

Triumphs Over Montauk by 2 Minutes 29 Seconds in Race Off Larchmont.

ISTALENA BEATS CAROLINA

Turns Tables on Nichols Sloop Over Course of 16¼ Miles—Monsoon Again Victor.

Special to The New York Times.

LARCHMONT, N. Y., July 20.—The fourth day's races of the Larchmont Yacht Club's race week were sailed off here today in a moderate northeast wind over the Larchmont Club's usual outside courses. From a starting line off the breakwater, ninety-seven yachts were sent away by the race committee.

Interest centred chiefly in the race of the international six-meter yachts. With the wind in the northeast, it was possible for the committee to lay a perfect windward-leeward course for the boats, with the outer mark the spar buoy of Great Captain's Island, and this, accordingly, was done.

Nine of the aspirants for British-American Cup honors crossed the starting line at 2:40 o'clock on the six-mile thrash into the wind, and all but two finished. Nanwa, which was designed and built by W. J. Wayte, an amateur sailor of Greenwich, carried away some of her gear and withdrew, and L'Esprit, Commodores Childs's boat, fouled a buoy on the homeward leg, and withdrew.

The winner in the class was J. F. Bermingham's Lea, which was sailed by Vice Commodore Sherman Hoyt, captain of last year's six-meter team. Lea's elapsed time for the twelve miles was 2:32:37. W. A. W. Stewart's Montauk finished second, 2 minutes and 49 seconds astern of Lea.

Lea in Front at Turn.

Captain Hoyt, who had stood well out into the Sound on the windward leg, was the leader around the turn at Great Captain's Island, rounding the outer mark at 4:12:07. Other times on the mark were Ace, 4:12:42; Priscilla, 4:13:12; Viva, 4:13:40; L. Esprit, 4:13:54; Cygnet, 4:14:10; Montauk, 4:15:04; Clytie, 4:16:53, and Undertaker, 4:18:53.

Carrol B. Alker, sailing his fifty-footer Istalena, today turned the tables on Vice Commodore George Nichols in his Carolina. The two yachts sailed a sixteen and one-quarter-mile triangle to Great Captain's Island, to Motts Point, to the committee boat, and the Istalena led the Carolina over the line by a margin of 19 seconds.

The Istalena, on the first leg stood out into the Sound to get the last of the ebb tide and rounded the first mark with a good lead over the Carolina. But the black Nichols sloop cut this lead materially on the reach across to Motts Point, and on the homeward leg did fair to overhaul the Alker fifty. This fact, however, she could not quite accomplish.

In the forty-foot class F. D. M. Strachan in the Monsoon repeated his victory of yesterday. In the Larchmont family group of thirty-nine-footers a mix-up at the start resulted in the elimination of one of the sloops from the official finishes.

Captain Monks, sailing the Cowperthwaite yacht Georgia on the port tack, crossed Harry Maxwell's Nimbus, which was on the starboard tack as the boats came to the line and was disqualified by the committee. The race was won by Malate, owned by L. V. Lockwood. Nimbus came in second.

Countess Defeats Oriole.

There was a close finish in the 30-foot class, J. B. Bunbaugh's Countess defeating S. C. Piries's Oriole by 39 seconds. Okee, which usually is found fighting it out with Oriole for first honors, crossed the line in third place.

One of last year's winners came to the fore in the Victory Class when Commodore J. B. Ford's Blue Jacket led the fleet in. Commodore Ralph Ellis scored his third successive victory with his yacht Ellen in the S class, and Ernest Ratsey again showed his wake to the star fleet, sailing his blue star boat Irex. As usual a huge flotilla of these popular one-design yachts came to the line.

In the Handicap Class the winners were Amoret in the first division, Sally IX. in the second, and Robin Hood III. in the third group.

Other winners were as follows: Allure among the Sound schooners, Phantom in the 6 class, Kippewa among the Arrows, Queen Lei in the Indian Harbor Knockabout group, Eel among the Fishes and Priscilla in the Stamford division.

The summaries:

NEW YORK Y. C.—FIFTY FOOTERS.

Start, 2:05. Course, 16¼ Miles.

Yacht and Owner	Finish Time.	Elapsed Time.
	H.M.S.	H.M.S.
Istalena, C. B. Alker	4:38:08	2:31:08
Carolina, George Nichols	4:36:27	2:31:27

NEW YORK Y. C. FORTY FOOTERS.

Start, 2:10. Course, 16¼ Miles.

Monsoon, F. D. M. Strachan		
Chase	4:47:04	2:37:04
Mildred 2d, R. C. McNeil	4:47:42	2:37:42
Vampero, C. L. Andrews	4:48:28	2:38:28
Cowdy, H. S. Duell	4:49:59	2:39:59
Philo II., Hayes	4:50:21	2:40:21

Won by Monsoon.

LARCHMONT THIRTY-NINE FOOTERS.

Start, 2:15. Course, 9¾ Miles.

Malate, L. V. Lockwood	3:43:58	1:28:33
Nimbus, H. L. Maxwell	3:44:28	1:29:25
Gray Dawn, Jr., H. Johnson	3:47:18	1:32:18
Phyllis II. and Foes	3:50:52	1:35:52
Georgia, H. M. Cowperthwaite	3:47:30	Disqualified

HANDICAP CLASS—FIRST DIVISION.

Start, 2:20 P. M. Course, 9¾ Miles.

Southerly, B. K. Sharp	4:02:10	1:42:14
Amoret, C. A. Maryland	4:07:58	1:47:58
Heather, Norris and Hayden	4:01:41	1:51:41
Tamore, P. C. Pfeffer	3:56:14	1:36:14
Young Miss, L. B. Schwarcs	4:23:07	2:12:07
(Corrected Time—Amoret, 1:36:14; Southerly, 1:39:21; Amo, 1:41:14; Heather, 1:42:01; Young Miss, 2:02:30.		

NEW YORK Y. C. THIRTY-FOOTERS.

Start, 2:15. Course, 9¾ Miles.

Countess, J. B. Dunbaugh	4:05:10	1:40:10
Oriole, S. C. Pirie	4:05:49	1:40:49
Okee, F. H. Maslasteed	4:06:57	1:40:57
Alder, Hornidge Bros.	4:07:34	1:42:34
Silhouette, R. H. Amberg	4:09:52	1:44:52
Minx, W. H. Hoffman	4:11:07	1:46:07

SOUND SCHOONERS.

Start, 2:30. Course, 11 Miles.

Allure, J. S. Appleby	4:22:58	1:52:58
Regret, Lord Hawthorne	4:24:06	1:54:06
Cohira, C. Cowl	4:27:19	1:57:19

HANDICAP CLASS—SECOND DIVISION.

Start, 2:30. Course, 11 Miles.

Sally IX., A. E. Black	4:23:24	1:53:24
Comet, J. Vanderbilt Jr.	4:30:51	2:00:51
Dolly III., D. M. Cox	4:31:51	2:01:51
(Corrected time—Sally IX., 1:53:24; Comet, 2:00:17; Dolly III., 2:03:03.		

HANDICAP CLASS—THIRD DIVISION.

Start, 2:30. Course, 11 Miles.

Robin Hood III., G. E. Gartland	4:29:23	1:54:23
Quaker, Jr., C. L. Weyand	4:29:53	1:54:53
Twinkle, S. C. Hunter	4:34:09	1:59:09
Ruth, S. C. Strebler	4:39:55	2:04:55
Restless, F. E. Raymond	4:28:31	1:53:31
(Corrected time—Robin Hood, 1:53:15; Arcadian Lass, 1:53:31; Quakeress, 1:54:53; Twinkle, 1:59:55.		

Won by White—1:59:15.

SLOOPS—CLASS U.

Start, 2:35. Course, 11 Miles.

Phantom, Werner and Hetzle	4:26:05	1:51:05
Ruth, J. K. Snyder	4:27:12	1:52:12
Jane, S. J. Mavis	4:30:38	1:55:38

SLOOPS CLASS.

Start, 2:35. Course, 11 Miles.

Ilen, Ralph Mills	4:40:13	2:05:13
Arcadia, J. F. Bermingham	4:41:27	2:07:27
Barbara, H. M. Curtis	4:42:28	2:07:28
Miriam, F. J. Roosevelt	4:43:19	2:08:19

ARROW CLASS.

Start, 2:50. Course, 11 Miles.

Comrade, L. M. Manan	4:47:57	1:57:57
Jack o' Lantern, G. F. Brasher		
Chase	4:04:28	2:06:28
Pegasus, G. Raymond	4:05:27	1:58:27

SOUTHAMPTON CLASS.

Start, 2:50. Course, 11 Miles.

Dawn, Jr., F. Sinclaire Jr.	4:06:30	2:76:30
Ada, T. J. McCahill Jr.	4:03:19	2:13:19

INTERNATIONAL SIX METER CLASS.

Start, 2:40. Course, 11 Miles.

Lea, J. F. Bermingham	4:12:37	2:32:37
Nanwa, W. A. W. Stewart	4:15:26	2:35:26

Hilda James, British Swimming Star, Sails for U. S. Tomorrow

LIVERPOOL, England, July 20.—Hilda James, British woman swimming champion and holder of the world's record for 300 yards, will sail for New York on the liner Aquitania Saturday to compete in the United States long-distance championships. Miss James is making the trip on invitation of the New York Women's Swimming Association.

Ace, Iselin and Langley....5:13:32 2:33:32
Cygnet, P. L. Hammond....5:13:25 2:33:25
Priscilla, Johnston Deforest 5:13:48 2:33:48
Viva, Larchmont Yacht Club 5:16:39 2:34:39
Undertaker, C. A. Welch II 5:15:01 2:35:01
Clytie, H. B. Plant....5:17:46 2:37:46
Lesprit, W. H. Childs, did not finish.
Nanwa, W. J. White, disabled.

VICTORY CLASS.

Start, 2:45. Course, 11 Miles.

Blue Jacket, J. B. Ford	4:43:56	1:58:56	
Madalon, H. W. Buck	4:44:37	1:59:37	
Nard, Cowl	4:45:08	2:00:08	
Gopher, W. R. Elmer	4:45:12	2:00:12	
Spad, T. S. Clark	4:45:25	2:00:25	
Flapper, C. Iselin II.	4:48:21	2:03:21	
Aloustte, F. R. Coudert Jr.	4:50:12	2:05:12	

JEWEL CLASS.

Start, 2:50. Course, 11 Miles.

Aquamarine, A. G. Clark	4:57:23	2:07:23	
Jade, G. Willard	5:00:28	2:10:23	
Opal, C. H. Appleby	5:05:15	2:15:15	
Turquoise, A. W. Hicks	5:05:34	2:15:34	

INDIANA HARBOR KNOCKOUTS.

Start, 3:00. Course, 5½ Miles.

Aquilo, P. Paul I.	4:09:22	1:09:22	
Kewaydin, F. H. Bonticou	4:10:36	1:10:36	

FISH CLASS.

Start, 3:00. Course, 5½ Miles.

Skate, H. L. Smith	4:17 41	1:17:41	
Eel, C. F. Stewart	4:14:43	1:14:43	
Fly, A. Iselin	4:15:43	1:15:43	

STAR CLASS.

Start, 2:55. Course, 5½ Miles.

Taurus, W. L. Ingles	5:04:31	2:09:31	
Mars, G. S. Encoe	Disabled.		
Neptune, C. F. Staring	5:09:19	2:14:19	
Twinkle, J. G. Alley	5:07:32	2:12:32	
Mercury R., J. Comstock Jr.	5:06:58	2:11:58	
Little Dipper, G. A. Corry	5:06:58	2:11:58	
Big Dipper, J. R. Robinson	5:08:49	2:13:49	
Shooting Star, L. M. Gillette	5:09:49	2:14:49	
Irex, E. A. Ratsey	5:03:24	2:09:24	
Meteor, Mrs. F. O. Sherman	5:04:07	2:09:07	
Cygni, C. B. King	5:15:09	2:20:09	
Canis Minor, Adler & O'Brien	5:06:15	2:11:15	
South Wind, W. McHugh Jr.	5:07:36	2:12:36	
Aquilla, G. L. Curry Jr.	5:09:04	2:14:04	
Vega, J. F. McMahon Jr.	5:04:44	2:09:44	
Dawning, Elder & Reeve	5:09:34	2:11:34	
Maieh, L. Linkfield	5:03:54	2:08:54	
Tehkoodah, G. Wharton	5:18:56	2:16:56	
Thomas VanWinkle & Pingry	5:06:22	2:11:22	
Southern Cross, A. Knapp Jr.	5:21:57	2:16:57	
Scorpio, C. A. Duerr	5:11:24	2:16:24	

Won by Irex.

STAMFORD CLASS.

Start, 3 P. M. Course, 5¼ Miles.

Priscilla, R. S. Childs	4:07:43	1:07:43
Calixe, A. C. Pomeroy	4:07:53	1:07:53
Virginia, J. Morton	4:08:10	1:08:10
Fawn, A. W. Bell	4:08:17	1:08:17

PRINCESS ETAWAH. WINS TROT FEATURE

Captures $3,000 Columbia Hotel Purse in Grand Circuit Meeting.

KALAMAZOO, Mich., July 20 (Associated Press)—Close finishes, in which the winners of the four events were crowded all the way and forced to go the limit in order to win, were the features of this afternoon's Grand Circuit racing at Recreation Park. An average time of 2:06 2-3 was made in the 12 heats raced. In three of the twelve miles it required a decision from the judges' stand to determine the winner. In several other heats, less than a length separated the first and second horses, with the fields close up.

After winning the first mile of the $2,000 Columbia Hotel purse for 2:13 trotters with Laurel Hall, Walter Cox was obliged to withdraw the Eastern colt on account of lameness after which Tommy Murphy drove Princess Etawah to victory in straight heats. The Murphy mare finished behind the Cox entry in the opener. Voltage and Water Sterling devided third honors.

The big upset of the day took place in the 2:07 trot when aMin Lick, the favorite, finished fifth in the three heats with Pop Geers's ePter June leading. King Watts was second in the first mile, but was obliged to give way to Miss Ellen Todd in the remaining heats.

The best time of the afternoon was made in the 2:12 pace, when the Southern filly Abbac, the favorite, traveled the second heat in 2:04 1-2. The Thomas entry took the race in straight heats, with King Bingen and Robert M. taking turns at hurrying the winner along down the stretch.

Lee Tide and Noble Argot were equal favorites in the 2:19 trot. The Cox entry took two out of the three heats, finishing second to Frederick K in the opening mile, while the best the Geers horse could do was to trail the pair except in the second mile when the Memphis star came in second in a closely bunched finish.

The crowd was the largest Thursday crowd that has ever attended a Grand Circuit meeting in Kalamazoo.

The summaries:

2:12 PACE.
Purse $1,000.

Abbacy, ch. f., by The Abbe (Thomas)	1	1	1
King Bingen, b. g., by Bingen (Morrison)	3	2	2
Robert M., blk. g., by Western Boy (Palin)	2	4	4
Bingenwood Jr., b. g. (Childs)	4	5	3
Colonel Spartz, b. g. (Stokes)	5	3	5

Time—2:05¾; 2:04¾; 2:05¾.

2:13 TROT.
Columbia Hotel Purse, $3,000.

Princess Etawah, b. m., by Etawah (Murphy)	2	1	1
Walter Sterling, b. g., by Peter Volo (Stokes)	3	4	2
Voltage, br. g., by Peter Volo (Egan)	4	2	3
Alta Evans, ro. m. (Thomas)	1	3	5
Eleanor Guy, b. f. (Loomis)	5	5	4

The Laurel Hall, the Great Rose and Prince Rediac also started.

Time—2:06¾; 2:07¼; 2:06¾.

2:19 TROT.
Purse, $1,000.

Lee Tide, b. h., by Lee Axworthy (Cox)	1	4	1
Frederick K., b. h., by Iowa Todd (Perry)	2	1	4
Noble Argot, blk. g., by The Abbe (Geers)	3	2	3
Peter the Brewer, b. g. (Ray)	4	3	2
Bunco Peter, b. g. (Miller)	5	5	5

Bay Flexo also started.

Time—2:07¾; 2:08¾; 2:07¾.

2:07 TROT.
Purse, $1,200.

Peter June, ch. h., by Peter the Great (Geers)	1	1	1
Miss Ellen Todd, b. m., by Todd Mac (Palin)	6	2	2
King Watts, b. h., by General Watts (McDonald)	2	3	3
Carmelita Hall, br. m. (Murphy)	4	6	6
Aileen Dillan, b. m. (Geers)	7	6	4

Main Lick and McGregor the Great also started.

Time—2:04¾; 2:05¾; 2:07¾.

EMPIRE CITY ENTRIES.

FIRST RACE—The Blue Bird Purse. For two-year-old fillies. Claiming. Five and a half furlongs. Dick's Daughter 105 pounds, Monardella 103, Gray Bonnet 109, Laurels 103, Temptress 106, Suspicion 112, Smatter Pop 103, Winner Take All 103, Bijou 103, Eris 103, Zeus Lassie 103, The Girl 105, *Jennie C 98, Don't Bother Me 103, Helvoort 106, *Irene Sweeney 95, Suspicion and Smatter Pop, Syndicate Stable entry, Laurels and Temptress, James Butler entry.

SECOND RACE—The Hardy Purse. For three-year-olds and upward. Claiming. One mile and seventy yards. Cum Sah 113 pounds, Mount 109, Knight of the Heather 106, Zed 106, Cahalan 106, War Mask 106, *Matinee Idol 101, Daniel A 99, Quesada 99, *Marie Maxim 99.

THIRD RACE—Chevalier Purse. For three-year-olds and up. Maidens and winners of one race. One mile. Irish Confetti 98 pounds, MacDuff 103, The Dictator 103, Jaune Bar 103, Rectortown 103, Ceres Peyton (for 27th Div.) 103, Fayette 93, Wylie 103, Yankee Star 106, Irish Brigadier 106, Gallant Man 103, Pirate Gold, 108, Gallant Man and Pirate Gold, Greentree Stable entry.

FOURTH RACE—The Bronxville Handicap. For three-year-olds. Six furlongs. Wisboss 107 pounds, Sage 103, Comic Song 109, Nose Dive 92, Sweep By 110, Kai sang 102, Little Chief 106, Big Heart 109, Sleivecnard 114, Hullabaloo 104, Anterior 106, *Costigan 94, Kai Sang and Little Chief, Rancocas Stable entry.

FIFTH RACE—The Getty Square Purse. For three-year-olds and upward. Claiming. One mile and a sixteenth. Romulus 109 pounds, The Sphinx 98, Refrain 101, Orderly 109, Alpena 114, Cheslar 106, Queen Blonde 109, *Royal Jester 105, *King Albert 100, *Buxom 93, *Lady Zeus 98, *Spugs 111, *Whippet 101, *Thornhedge 106, *Mooly 106, *Orena 106.

SIXTH RACE—The Millbrook Purse. For two-year-olds. Five and a half furlongs. Prince of Umbia 103 pounds, Sc McMillan 114, Aladdin 110, Zev 100, William Tell 103, Double Cross, Lawn Mower 106, Thomas 103, Manicure Maid 100, Locks and Drakes 103, Romping Home 100. Aladdin and Zev, Rancocas Stable entry.

*Apprentice pounds allowance claimed.

Weather cloudy; track fast.

SPRIGHTFUL STAKE IS WON BY JOLLY

Morris Two-Year-Old Springs Surprise at Empire City—Three Jockeys Set Down.

A. H. Morris's brown two-year-old Jolly, a winner at Pimlico in the Spring meeting and which ran inside the money behind Tall Timber in the Homebred Purse, captured the sixth renewal of the Sprightful Selling Stakes at Empire City yesterday. The outcome was a surprise to the talent, as the Transvaal colt got the decision over such highly fancied youngsters as the Nevada Stock Farm's Ambler, H. C. Proctor's Daniel and the Rancocas Stable's Edict.

In this fixture the infant racers were required to travel the route of nearly six furlongs. Jolly, after making all the pace, was all out to keep the tip of his nose ahead of that of Ambler, which closed with a mighty rush in the last sixteenth. Daniel went evenly throughout the trip and was lapped on the two leaders at the wire.

Edict, the warm favorite among the speculative element, was knocked back at the quarter post when the Greentree Stable's Red Wreath crossed sharply to the inside, and also got a none too brilliant ride from Laverne Fator. Nevertheless, the filly closed stoutly when it was too late and was beaten by only three parts of a length by Daniel for third money.

The Riviera Stable's Lally captured the Mamaroneck Purse, a one-mile test which opened the card, beating the Chesterbrook Farm's Chesterbrook in a driving finish. The Triple Springs Farm's Opperman took the short end of the spoils.

Lally was outrun for the first six furlongs but moved up steadily thereafter and wore down Chesterbrook in the final eighth to win by a scant length. The latter went with all the pace, set by Opperman, but grew weary in the final furlong. Opperman folded up after showing the way from the barrier well into the stretch.

Bonus Badly Outrun.

Bonus, the Greentree Stable's three-year-old filly, which recently returned from a campaign on the Kentucky tracks, was the favorite in this race but was badly outrun in the early stages and never could make up the ground. The winner paid as high as 5 to 1.

Daydue, Joe Marrone's old brown sprinter, annexed the second race, a scamper over the short six-furlong course, but was hard ridden by young Merimes to withstand the final rush of Valor, P. J. Lavin's candidate, and win by a neck. The victor showed the way throughout, but flung in the final sixteenth after putting Nose Dive away. Valor was off slowly when the wabbing arose, but picked up the leaders steadily and was the fastest thing in the field at the end. Siren Maid, the Waterson entry, also started sluggishly, but closed a good gap on the inside in the last quarter and nosed out Nose Dive for third honors.

The bulk of the play was for Daydue, which was pounded down from a high price of 4 to 1 to close at 13 to 5. Valor was the favorite, opening at 2 to 1 and receding to 5 to 2. W. A. Buck claimed Siren Maid out of the race for $3,900.

The black gelding Tufter, which won the Melrose Selling Stakes on Monday, came back yesterday with a victory in the Fishkill Selling Handicap, a test at a mile and a furlong. The veteran son of Macdonald 2d had the speed of the field and merely galloped in front all the way. Babin roused him with the whip at the head of the stretch, but he was going easily at the finish line, where he was well over two lengths ahead of W. Martin's Bellsolar, the favorite.

Babin Is Suspended.

The Quincy Stables Mystic, the only other starter, had rough treatment and was not good enough thereafter to get into the contention. Babin took Tufter over and crowded the colt at the clubhouse turn and Lowe had to take Mystic up. Babin was set down by the stewards for the rest of the meeting as a result.

Two other riders were sentenced as a result of misdeeds in the course of the day's racing. Tyron got three days of idleness for reckless riding on Pibroch, which finished second to Consort in the fifth race, and Nolan was put on the ground for five days for the starting as a result of insubordination at the post in the same event in which he rode Beckna.

The summaries:

FIRST RACE.

The Mamaroneck Purse; for three-year-olds, non-winners of $1,500; purse $1,000. One mile.

Horse.	Wt.	Jockey.	Odds.	Fin.
Lally	112	Rice	9-5	1
Chesterbrook	115	C. Kummer	12-5	2
*Opperman	115	L. Fator	5-1	3
Bonus	110	Morris	2-1	4
Treyelyan	113	Butwell	12-1	5
Zeeland	110	Sande	8-1	6
Polly Wale	110	Studer	60-1	7
The Hottentot	103	Callahan	40-1	8

*Triple Springs Farm entry.

Time—1:41 1-5.

Start good; won driving; place same. Lally, b. c., by Maintenant—Sourneise; owned by Riviera Stable and trained by F. Taral.

SECOND RACE.

The Rhinecliff Purse; for three-year-olds and upward; selling; $1,000 added. About six furlongs.

Horse.	Wt.	Jockey.	Odds.	Fin.
Daydue	106	Merimee	13-5	1st
Valor	118	Sande	5-2	2½
Siren Maid	111	L. Fator	8-1	2nd
Nose Dive	108	Pool	15-1	4
Picnic	106	Callahan	8-1	5
Wayward Lady	102	Breuning	5-1	6
Sea Mint	116	Jelley	10-1	7
Yankeedom	111	Kelsay	60-1	*

*Pulled up.

Time—1:10 2-5.

Start good for all but Yankeedom; won driving; place same. Daydue, br. h., 6, by Peep o' Day—Subdue; owned by Marrone Stable and trained by J. Wilson.

THIRD RACE.

The Fishkill Selling Handicap; for three-year-olds and upward; $1,200 added. One mile and an eighth.

Horse.	Wt.	Jockey.	Odds.	Fin.
Tufter	112	Babin	6-5	1½
Bellsolar	112	Callahan	Even	2*
Mystic	104	Lowe	6-1	3

Time—1:53.

Start good; won easily; place driving. Tufter, blk. g., 8, by Macdonald II.—Rose Pompon; owned by H. Alterman and trained by E. Sletos.

FOURTH RACE.

The Sprightful Selling Stakes; for two-year-olds; guaranteed value $3,000. About six furlongs.

Horse.	Wt.	Jockey.	Odds.	Fin.
Jolly	105	Merimee	5-1	1st
Ambler	102	Martinelli	3-1	2½
Daniel	113	Miller	7-2	3½
Edict	106½	L. Fator	3-2	4
Red Wreath	99	Thomas	15-1	5
Roseate II.	102	Marin	20-1	6
*Idle Toy	100	Studer	20-1	7
*Brother Pat	100	Pool	20-1	8

*Coupled.

Time—1:11.

Start good; won ridden out; place same. Jolly, br. c., by Transvaal—Tickler; owned by A. H. Morris and trained by R. J. Walden.

FIFTH RACE.

The Unity Purse; for three-year-olds and upward, non-winners at the meeting; claiming; purse $1,000. One mile and seventy yards.

Horse.	Wt.	Jockey.	Odds.	Fin.
Consort	101	Poor	10-1	1st
Pibroch	105	Tryon	10-1	2d
Maize	103	Babin	12-1	3d
Futen	99	Thomas	15-1	4
Searchlight III.	107	Breuning	30-1	5
Brink	97	Martz	20-1	6
Kirtle	95½	Marimee	10-1	7
Armistice	107	Lowe	5-1	8
Gladstone	99	Bell	7-2	9
King Albert	100	Jelley	5-1	10
Witchwork	97	Catrone	60-1	11
Beckna	117	Nolan	18-5	12
French Max	102	McNamee	100-1	13
Pluribelle	93½	Shilick	60-1	14

Time—1:46 3-5.

Start good; won handily; places driving. Consort, br. c., 3, by Colt—Silent Queen; owned and trained by E. J. Crawford.

SIXTH RACE.

The Gossoon Purse; for maiden two-year-old colts and geldings; purse $1,000. About six furlongs.

Horse.	Wt.	Jockey.	Odds.	Fin.
Mark Twain	119	Butwell	4-5	1st
Mutley	112	L. Fator	40-1	2d
Dustabout	112	Teplin	4-1	3½
Prince Tri Tri	112	Morris	4-1	4
Beyonet	112	C. Kummer	6-5	5
All American	112	Kelsay	25-1	6
Le Tigre	112	Rice	40-1	7
Sir Sidney	112	E. Kummer	60-1	8
Owasco	112	Bryson	40-1	9

Time—1:10 2-5.

Start good; won easily; place driving. Mark Twain, br. c., by George Smith—Dust; owned by W. J. Salmon and trained by T. J. Healey.

Weather cloudy; track fast.

Minnesota Rules Boxers May Not Receive More Than 50%

ST. PAUL, Minn., July 20.—Members of the Minnesota Boxing Commission have ruled that headliners in ring fights in that State may not receive more than 50 per cent. of the receipts after the State's 10 per cent. levy is deducted. This, they declared, would be an aid to promoters, many of whom have lost money on bouts. The commission refused to concur in the decision of the New York Boxing Commission, which has deprived Kilbane, Wilson and Greb of their titles, so far as this State is concerned. It is held that such action only served to complicate ring matters.

AMERICANS DEFEAT CANADIANS AT POLO

Back River Club of Montreal Loses to Myopia Sea Gulls by 12 to 6.

HAMILTON, Mass., July 20.—The Myopia Sea Gulls of the Myopia Hunt Club proved too strong for the Back River Club four of Montreal today in the first game of the international polo tournament in progress here. In a six-chukker contest the local quartet won by a score of 12 to 6.

The Myopia team was aided by four goals at the start, due to the difference in handicaps, but succeeded in scoring eight goals to its opponents' six. Thus the four gift tallies did not affect the final decision.

The turf, which was rendered slow by the excessive rains, hampered the players and caused General J. H. MacBrien, No. 2 on the Canadian team, to be thrown from his mount in the first chukker when his pony slipped in attempting a quick turn. Both horse and rider escaped injury. General MacBrien continuing to play.

The Canadian team failed to hit its stride in the first chukker, but scored two goals in both the second and third periods. Thereafter the Americans consistently outplayed their rivals from across the border. The scoring was well distributed. General MacBrien and A. E. Ogilvie each made two goals for the Canadians, while Whitney, Mandell and Rogers accounted for the Sea Gulls' goals. A. E. Ogilvie's pony kicked the ball through the Canadian goal for an American tally in the second period.

In the other game of the day the Princemere Perroquets, a local team, defeated the Myopia first team, 8 to 6.

The Montreal four will play the Myopia first team tomorrow afternoon at the Princemere field near here.

The line-up of the Montreal-Sea Gull match fololws:

MYOPIA SEA GULLS.	H'cap.	BACK RIVER.	H'cap.
No. 1—T. P. Mandell	1	No. 1—A. E. Ogilvie	2
No. 2—J. H. Whitney	1	No. 2—Gen. J. H. MacBrien	1
No. 3—D. P. Rogers	1	No. 3—H. S. Mackman Jr.	1
Back—B. T. Tucker	2	Back—G. L. Ogilvie	2
Total	4	Total	5

The score—By handicap, Myopia Sea Gulls 4, scored 8, total 12; Montreal, by handicap 0, scored 6, total 6.

Goals scored—Montreal: A. E. Ogilvie 2, MacDougal 1, MacBrien 2, G. L. Ogilvie 1; Myopia Sea Gulls: Mandell 2, Rogers 4, Whitney 2, Pony 1.

MEADOW BROOK FOUR BEATEN BY 14 TO 7

Shelburne House Team Wins Westbury Challenge Cup in Fast Game at Westbury.

Special to The New York Times.

HEMPSTEAD, L. I., July 20.—By a net score of 14 goals to 7, the four polo-ists known as Shelburne House, composed of Harry East, L. E. Stoddard, J. Watson Webb and R. E. Strawbridge Jr., won the first leg of the Westbury Challenge Cup this afternoon on the International Field at Meadow Brook, defeating the crack first team, on which were E. L. Bacon, F. S. Von Stade, C. P. Beadleston and Devereux Milburn, the latter the Captain of the last American team to win the international cup from England.

Harry Payne Whitney, former International Captain, refereed the match, which was replete with action throughout. The winners played a remarkably fast and aggressive game, and from the first chukker the outcome was never in doubt. East and Stoddard stood out conspicuously by their riding and their driving at goal, and Webb proved most effective in passing to his team mates at times. Strawbridge, at back, held his own against both Bacon and Von Stade of Meadow Brook. Milburn was in his usual form and saved his goal frequently. The match was played without handicap.

The line-up and summary:

SHELBURN HOUSE.	MEADOW BROOK.
1—Harry East.	1—E. C. Bacon.
2—L. E. Stoddard.	2—F. S. Von Stade.
3—J. W. Webb.	3—C. P. Beadleston.
Back—R. E. Strawbridge Jr.	Back—D. Milburn.

Goals—Milburn (4), Stoddard (7), East (3), Bacon (2), Webb (3), Von Stade, Strawbridge.

Referee—H. F. Whitney.

GOBLIN WINS TWO RACES.

Is Likely Lake Erie Challenger for Richardson Trophy.

PUT-IN-BAY, Ohio, July 20.—By winning two races today at the annual regatta of the Inter-Lake Yachting Association, the Goblin, flying the pennant of the Cleveland Yacht Club, is almost assured of representing yachtsmen of Lake Erie in the Richardson trophy race for the international Class R championship. Today's victories brought the sloop's total to three in succession.

In the powerboat racing, Bearcat, owned by Dick Locke, Detroit Yacht Club, won two heats from Criscraft. Criscraft, however, wins the championship with two firsts and one second.

INVESTS IN JOCKEY CLUB.

F. F. Ryan Puts $10,000 in Pacific Coast Racing Body.

SAN FRANCISCO, July 20.—Thomas Fortune Ryan, New York financier, has purchased a $10,000 block of shares in the Pacific Coast Jockey Club. This announcement was made by Howard Sprockels coincident with the declaration that the club was firmly opposed to gambling in any form, and to the initiative measure which will appear on the ballot at the California election in November.

The club is preparing for a season of racing this Fall and Winter at Tanforan, where stables to house 400 horses are being constructed.

OPEN CHAMPION BEATEN.

Sarazen on Losing End in Foursome at Brooklawn C. C.

BRIDGEPORT, Conn., July 20.—Gene Sarazen, open golf champion of the United States, paired with J. of. L. Hubbard, was defeated in a foursome at the Brooklawn Country Club here today by W. F. Seeley, State amateur champion, and George Sparling, Jr. Sarazen tied Seeley for medal honors with 78. Sparling scored 78 and Hubbard 77.

CHANGES ARE MADE IN POLO HANDICAPS

Association Raises Ratings of Several Players for International Matches.

At a meeting of the Handicap Committee of the Polo Association yesterday a number of changes in the handicap list were made. The most important of these changes have to do with the members of the teams which will take part in the international matches later in the season. R. E. Strawbridge Jr. of Bryn Mawr, who will play at back on Louis E. Stoddard's Shelburne House team, was raised from five goals to six, making the total handicap of his team thirty-two. W. A. Harriman, who will captain and play No. 1 on the Orange County team, was raised from two to three goals, making the team total twenty-five goals.

S. Sanford, who plays No. 1 on Earl W. Hopping's English-American team in the international events, has been raised from three goals to four. He is a member of the Westchester Polo Club of Newport, R. I. It was announced by the Handicap Committee that in the international matches the handicap list of the Hurlingham Committee will be followed by the Polo Association in all cases where the players are not regularly handicapped by the American controlling body.

A change has been made in Hopping's team. This was revealed in a cable to the Polo Association, which reads: "Enter Eastcott team, Sanford, one; Hurndall, two; Hopping, three; Lockett, back. Wish you best luck, most successful tournament."

This means that Major F. B. Hurndall of the 14th Lancers will take the place of Lieut. Col. W. E. Palmes at No. 2 and that Vivian N. Lockett, the former internationalist, will be at back and

Lost and Found

Rate 46 cents an agate line. Advertisements for tomorrow received up to 10 P. M. today. Telephone Bryant 1000.

LOST.

BLUEPRINTS and sketches, Grand Central Depot, Tuesday; reward. Hotel Imperial, Room 1105.

EYEGLASSES—Bone rim, wire ear pieces; reward offered. Circle 1706.

GLASSES—Tortoise shell, vicinity McAlpin Hotel; reward. Vares, 121 West 68th St.

GRAY BOX with rubber band, lost 5th Av. bus Thursday afternoon, containing three waists and small articles; reward. Brown, 56 West 74th St. Columbus 8797.

UMBRELLA—Lost, 5th Av. bus, initials "E. A. G."; reward. 7040 Wadsworth, Apt. 3B.

Jewelry.

BAG—Lost, chamois, with five diamond rings, two solitaires, one princess, two clusters, between 87th and Riverside Theatre, July 16; reward. Mrs. H. Prince, 201 West 87th. Schuyler 7212.

BAR PIN—Lost, 4 small diamonds, 1 sapphire, Tuesday, between Hudson Terminal, Brooklyn Navy Yard; reward. S 512 Times.

BARPIN, silver, lost; aquamarine setting. Reward, write 86 N. Y. Times Brooklyn Branch.

BRACELET—Lost Thursday, between Frederick Loeser's, Brooklyn, and Pennsylvania station, L. I. R. R. subway; gold filigree, ruby bracelet; finder please return to L. P. Stapleton, 204 Garfield Place, Brooklyn. Reward.

FOB—Solid gold, monogramed S. L., lost between 76 Greenwich St. and Woolworth Bldg; reward. S. B. Lehman, 76 Greenwich St., Bowling Green 9278.

GOLD CIGARETTE CASE, hammered, striped alternate old and yellow gold, with square monogram plaque in centre, bearing initials "L. L. H."; suitable reward. V 766 Times Downtown.

PIN BUCKLE, gold, lost between 42d-93d Sts.; reward. 154 West 94th.

RING—Three stone diamond, fancy setting, with guard attached to make ring smaller; West End Av., from 86th St. Broadway to 83d Street; reward. Notify Mr. Goodall, 641 West End Av.

WATCH FOB—Reward will be paid for return of presentation U. S. Navy fob, charm, lost in or near Palace Theatre. Phone Plainfield 1354.

WATCH—Gentleman's gold, open-faced, aluminum hand and figures; suitable reward. Bonnet, Rector 7040.

WATCH—Gold wrist, monogram N. Z.; reward. W. J. Zirbes, 455 Evergreen Av., Brooklyn. Telephone Bushwick 5040.

WATCH—Gentleman's, gold, on chain with gold ball. Beekman 0592.

$100 REWARD
for return of diamond horseshoe brooch, lost July 19, East 59th or 82d St. A. C. Bennett, 18 William St. Broad 2764.

Wearing Apparel.

FISHER fur, lost Sheepshead bay or taxi; reward. Thompson, Bowling Green 10414.

NECKPIECE—Gray fox, between 40th, Broadway and Yonkers. Tel. Longacre 7270. Reward.

NECKPIECE—Light fox, lost Tuesday, between Fulton and 20th; reward. Magee, 20 5th Av.

SABLE SKINS—Two lost on Tuesday in Yellow and Black taxi, between 48th St., Vanderbilt Av. and 58th St. and 6th Av.; liberal reward. Mrs. Charles Mills, Sound Beach, Conn.

Found.

WATCH—Found, Reuben's Restaurant; owner to identification receive same. 622 Madison Av. (Manager.)

PUBLIC NOTICES.

NOTICE TO CREDITORS OF SAMUEL SADOWSKY, IF ANY.
Notice is hereby given that Samuel Sadowsky has sold his leather and findings business at 320 West 134th Street, New York City, to Benjamin Marcus; and that all creditors having claims against said Samuel Sadowsky should present same to the undersigned at his office on or before Aug. 5, 1922.
CHARLES MARCUS,
15 Park Row, New York City.

FRED ROSE—SUITABLE COMPENSATION will be paid for information of whereabouts of Fred Rose, formerly 1,003 So. Ashland Av., Chicago, Ill. M. Henshel, Atty., 110 William St. Phone Beekman 4357.

LUCILLE MARQUARDT—PLEASE COME home soon as possible, good news awaits you, all forgotten and forgiven; please come back or write William Marquardt, husband, 81 Valley St., Bristol, Conn.

ANY DEBTS INCURRED BY MRS. JOSEPH C. HUSS on or after July 20, 1922, will not be paid by Mr. Joseph C. Huss of 196 Stiles St., Elizabeth, N. J.

WILL A. W. SMITH—SEND ADDRESS again to H. L. Pringle, Whitby, Ontario, Canada.

The ROAMER

Everybody is talking about this new Continental 12XD motor. Making new records everywhere for speed, silence, pick-up and economy. Perfect balance—no vibration at any speed.

Continental's Newest Triumph
12XD MOTOR

See this remarkably designed motor now—special Lynite aluminum pistons and Alloy metal connecting rods. Come in today.

BARLEY MOTOR CAR CO.
Kalamazoo, Mich.

ROAMER SALES CO.
1800 BROADWAY
NEW YORK, N. Y.
1700 Bedford Ave., Brooklyn.

KIMONO
By JOHN PARIS
is a totally different novel of intermarriage with an amazing revelation of present-day actual conditions in Japan. Its sales are growing larger each day, five months after publication!

FIGHTING IN IRELAND.
Battle of the Dublin Four Courts, showing Free State artillery battering the old structure, and other scenes in the Irish civil war, in the current issue of Mid-Week Pictorial. 10 cents a copy.—Advt.

HELD AS PICKPOCKET IN $20,000 BAIL

New Yorker's Friends Surprised When Justice Says It's Not Too Much in Westchester.

HAD A $5,000 BOND READY

Prisoner, Seized at Rye Beach, Has Been Arrested Twenty-One Times, Fingerprint Expert Testifies.

Special to The New York Times.

WHITE PLAINS, N. Y., July 20.—"Twenty thousand dollars bail is not too much for a man accused of the crime of pocket-picking in Westchester," said Justice Morschauser in the Supreme Court today when he fixed bail at that amount for Joseph Ronsey, alias Oransky, alias Ronsky. It was said the prisoner's number in the rogues' gallery of New York Police Headquarters was B-60796. Ronsey was arrested at Rye Beach last week on complaint of Lorenzo Chippetta, who said he found Ronsey's hand in his pocket and $90 of his money in the hand.

A few hours after Ronsey's arrest in Rye several men from New York were there to see him and a surety company man was at hand with a $5,000 bond at 2 o'clock that morning. The Police Justice of Rye held Ronsey in $5,000 bail to await the action of the Grand Jury, but District Attorney Weeks, when he received the commitment papers found that the Justice had attached no bail notice to them. So he took Ronsey before Justice Morschauser who increased the amount just four times. Ronsey's friends were surprised and left their friend in the county jail here. He was indicted today on the charge of grand larceny in the second degree.

Chippetta said he was boarding a Rye Beach trolley car with his wife and children. He told the Grand Jury that he lifted his child to a seat when "I felt a hand in my pocket and grabbed it." The hand, he said, belonged to Ronsey. In the excitement the man got away. Chippetta sent his wife and children home and wandered about the beach until he found Ronsey lying on the sand. Ronsey, he testified, begged to be let off and finally offered Chippetta $10 if he would let him go. Chippetta agreed to do so for three times that amount, and invited Ronsey to take a walk. Ronsey acquiesced and Chippetta walked him into the arms of a policeman.

Ray Hill, fingerprint expert of Westchester, said Ronsey's police record showed two aliases, twenty-one arrests on charges ranging from vagrancy to larceny, with nine convictions and two cases yet undisposed of—one for attempted grand larceny.

POLICEMAN FACES CHARGE.

Woman He Arrested Accuses Him of Perjury—Pleads Not Guilty.

Policeman Alfred Anderson, attached to the special squad of the Tenth Inspection District, in Brooklyn, was arrested on a charge of perjury yesterday. He pleaded not guilty when arraigned before Magistrate Louis H. Reynolds, in Adams Street Court, and was paroled pending examination on July 28. Anderson was taken into custody by Warrant Officer William Hurley.

The complaint against the patrolman was made by Mrs. Jacobine Mikkelsen of 18 Willow Place, who was arrested by Anderson two weeks ago at her home on a charge of vagrancy. Mrs. Mikkelsen was discharged by Magistrate Reynolds in the Women's Night Court on July 7. Mrs. Mikkelsen alleges that the testimony of Anderson at the trial was nothing but fabrication, and at the hearing in her case produced several witnesses to corroborate her statement. Anderson declined to comment on the charge against him. He is 23 years old and lives at 3,309 Seventh Avenue.

MEN'S SHOES
SEMI-ANNUAL REDUCTIONS
INCLUDE
All Scotch-Grain Leathers
Lasts and Patterns exclusively our own design.
BOTH SHOPS
THE JOHN A. McCURRY SHOE
WHITEHOUSE & HARDY
BROADWAY at 40TH STREET — 144 WEST 41ST STREET

Goodrich
announces
new tire prices
—lowest cost mileage ever known

Effective July 20th, Goodrich established a revised price list that is a base line of tire value.

It gives the motorist the buying advantage of knowing that whatever size tire he selects is of the same quality—*the Goodrich one-quality standard.*

It gives him the longest mileage, the most satisfactory service and the highest quality his money can buy. Results will prove that it is impossible to buy tire mileage at lower cost.

Think of being able to buy

Silvertown Cords

at such prices as these:

SIZE	BASE LINE PRICE	SIZE	BASE LINE PRICE
30x3½ Cl.	$13.50	34x4 S.B.	$30.85
31x3.85"	15.95	32x4½ "	37.70
30x3½ S.B.	15.95	33x4½ "	38.55
32x3½ "	22.95	34x4½ "	39.50
31x4 "	26.45	35x4½ "	40.70
32x4 "	29.15	33x5 "	46.95
33x4 "	30.05	35x5 "	49.30

New Base Line prices are also effective on Goodrich Fabric Tires:

SIZE	BASE LINE PRICE	SIZE	BASE LINE PRICE
30x3 "55"	$ 9.65	32x4 S.B. (Safety)	$21.20
30x3½ "	10.65	33x4 " "	22.35
32x3½ S.B. (Safety)	16.30	34x4 " "	22.85

No extra charge for excise tax. This tax is paid by Goodrich

This revised price list affords the motorist as definite a guide to tire prices as Goodrich Tires are the definite standard of tire quality.

THE B. F. GOODRICH RUBBER COMPANY, *Akron, Ohio*

Sale of
Kuppenheimer Suits
$32.50

Formerly $40 and $45

Better Grades Reduced To
$43.50 AND $53.50
Formerly $55 Formerly $60 to $75

You've Never Had A Better Opportunity To Invest In Quality Suits On So Economical A Price Basis. The Variety Is Large, Selected Groups Of This Season's Fine Kuppenheimer Suits In Preferred Styles, Patterns And Colors.

FOR HOT WEATHER WEAR

Linen Knickers	$4.75 to $6.50
White Flannel Trousers	$5.95 to $10.00
White Gabardine Knickers	$6.50
White Duck Knickers	$2.50

Our 34th Year in Business

Brill Brothers
Broadway, at 49th Street
Downtown Stores
319 Broadway, near Chambers — 47 Cortlandt Street
The House of Kuppenheimer Good Clothes

Sale of
Golf Suits
Two and Three Piece
$29.50
Formerly $45, $50 *and* $60

SHARPLY reduced to insure rapid clearaway of stock. Domestic and imported fabrics, including handwoven Shetlands of true British distinction.

On sale at two stores only—42d St. and Madison Ave. and 30 Broad Street

Knit Golf Coat and Knickers
$21.50
Formerly $30

IN HEATHERY mixtures, styled with a regard for smartness and comfort. The coat is admirably suited for sport wear with flannels or linen knickers.

On sale at four stores only—42d St. and Madison Ave., 30 Broad St., the Newark and Brooklyn stores

Weber and Heilbroner
CLOTHIERS · HABERDASHERS · HATTERS

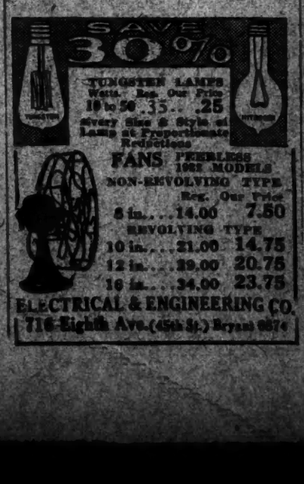

OFFERS BILL TO PAY CLAIMS ON GERMANY

Underwood Proposes to Take Amounts Out of Property Seized by United States in War.

WANTS COMMISSION OF SIX

Defends Measure in the Senate, Citing the Long Delay in the Lusitania Cases.

BORAH AND WALSH DISSENT

They Oppose Using Private Property to Settle Claims Against Ex-Enemy Government.

Special to The New York Times.

WASHINGTON, July 20.—A bill directing the President to name a commission of six American citizens to determine and settle all claims of the Government of the United States or of American citizens growing out of the war against Germany was introduced in the Senate today by Mr. Underwood of Alabama.

Senator Underwood said that while many bills had been introduced in this Congress to return properties seized by the Alien Property Custodian to the original German owners, not a single measure has been introduced looking to the indemnification of the Americans whose relatives were murdered or whose property was destroyed by the forces of Germany in violation of the rules of civilized warfare and of international law.

"I say to Congress," said Senator Underwood, "that it will be derelict in its duties to the American citizens who lost their lives by the violent conduct of our late German enemies unless some action is taken immediately that will provide a tribunal to act on the claims of the heirs of those who were murdered and on the claims of those whose property was so ruthlessly destroyed."

Had Waited for Republican Action.

Under the separate treaty negotiated with Germany, said Mr. Underwood, the Government of that country recognized the right of the United States to utilize, if necessary, the proceeds of the sale of properties seized by the Alien Property Custodian to meet the just claims of this Government and its nationals against Germany. More than a year had passed since that treaty was ratified and yet no effort had been made, he said, so far as he knew, to give American claimants an opportunity to state their cases and prove their claims.

"Up to this time I have not acted in this matter," Senator Underwood proceeded, "because I have felt that it was a matter which primarily rested in the hands of the party now in power. But I feel that I should not wait any longer, and I have therefore drafted and now introduce a bill the purpose of which is to protect these rights of our Government and of our own citizens."

Exception to the position of Senator Underwood was taken by Senators Walsh of Montana, Borah of Idaho, who argued that the Government had no right to seize the private property of enemy nationals for the purpose of meeting the claims of American citizens against the enemy Government. Senator Underwood replied that it was very well to say that the United States fought the German Government and not the German people, yet the fact remained that but for the support of its people the German Government could not have kept the war going one year.

Right Secured by Treaties.

"The question of confiscation," said Senator Underwood, "no longer exists, because, under the treaties which have been made, the German Government, speaking for itself and its nationals, has conceded that this property seized by the Alien Property Custodian may be used to pay these claims if the German Government itself does not pay them. If Congress is in honor bound to do anything it is in honor bound to protect the rights of American citizens who had their lives and their property ruthlessly destroyed by an enemy Government.

"For us to say that we have no claims against a people who, at that time, were dropping bombs on London from airplanes, destroying private property, murdering innocent citizens, and who, from a distance of seventy-five miles, were firing on Paris, not for military purposes, but for the purpose of terrorizing innocent French citizens; to say that the Congress of the United States is in honor bound to protect the rights of the citizens of the enemy Government rather than the rights of American citizens is not at all in accord with my viewpoint on the subject."

No Lusitania Adjustment.

"Can the Senator say whether any arrangement has so far been made for the adjustment of claims of American citizens growing out of the sinking of the Lusitania?" Senator Robinson of Arkansas inquired.

"Nothing whatever. That is included in the bill and under the provisions of the bill the families and representatives of those who were murdered in the sinking of the Lusitania will have the opportunity to present their claims," Senator Underwood replied.

"Why," asked Mr. Robinson, "has no action been taken to adjust these claims?"

"I do not know," answered Senator Underwood.

"I am very glad," said Senator Robinson, "that the Senator has taken this action. The delay which has already occurred is incomprehensible to me and I wish some one could tell why no action has been taken."

"I think," said Senator Pomerene, "I can give the Senator a little information. I have felt about this matter as the Senator from Alabama has expressed himself. Some of these claimants live in Ohio, and I think I may state without impropriety that we have had the matter up with the State Department. I think negotiations are going on now looking to some plan with respect to a settlement of the claims."

Question With Congress Now.

"If the Senator will allow me," said Senator Underwood, "I will inform him that the question has really passed beyond the domain of international consideration because Germany has made a treaty recognizing the disposition of this property. It is no longer a question for diplomatic negotiations, and if the State Department seeks to evade this question by further diplomatic correspondence, they will be going in the teeth of their own treaty which has relegated this matter to the absolute control of the Congress."

"If Congress allows the matter to proceed in that way, it will be avoiding its plain duty to American citizens and passing the right to determine this to somebody else when it has now, as a matter of treaty right, been placed finally in the hands of Congress. That was one of the reasons why I voted to ratify the separate treaty with Germany."

"Will the commission be a wholly American commission?" Senator Lodge asked.

"I will be," Senator Underwood answered, "entirely American, because the claims over which it will have jurisdiction are American claims. So far as I am concerned, I have no bitterness against our late German enemies, but it would be far from my disposition to see the heirs of Americans who were murdered in the sinking of the Lusitania go before a mixed tribunal to determine whether or not they had a legal claim against the German Government or its nationals."

"I, myself, should never assent to that," said Senator Lodge.

Borah Objects to Procedure.

"I do not disagree with the Senator at all," interrupted Senator Borah, "that Congress is in honor bound to protect the rights of American citizens, but it is in honor bound to protect them in an honorable way, and, in my judgment, it would not be an honorable way to protect them by confiscating, because of the depredations of the Government of their country, the individual property of those Germans who invested in this country."

"There is no man in the Senate for whose opinion I have more respect than the Senator from Idaho," replied Senator Underwood, "but I differ absolutely with him on this question. Germany could not have sustained herself one year if the people of that country had not been behind the German Government. They depredated the property and destroyed the lives of innocent people, including our own citizens, and those of our allies, miles behind the lines, where there was no military operation in progress. To say since we took this property, as we did, as an act of war; that we are under any obligation to return it to those people who destroyed our people, it seems to me, goes a long way beyond the ethics of the case."

Walsh Also Disagrees.

"I find myself," said Senator Walsh of Montana, "in entire disagreement with the Senator from Alabama with respect to the purpose and effect of the act to which he refers. I shall regard it as most extraordinary if the Senate or the Congress shall let it be understood that we have already resolved to confiscate and have confiscated this property. The fact about the matter, as has been indicated, is that the act originally provided that the Alien Property Custodian should possess himself of these German interests and hold them subject to further direction of Congress."

"The Senator is clearly right," replied Senator Underwood, "and Congress has the power of disposition and can return this property to the German owners if it desires to do so. I favor the American citizen and not the German citizen, but the matter is clearly within the power of Congress. If a majority of Congress desires to return the property to the Germans, that majority has the power to do so. Congress can give away anything, just as it gave $20,000,000 to Russia a short time ago."

The bill provides for a commission known as the Enemy Property Claims Commission, to be composed of six men to be appointed by the President with the advice and consent of the Senate. It is to sit in Washington, have practically all the powers of a United States Court to settle and determine claims made by the Government of the United States and by American citizens against Germany, growing out of the destruction of life or property or otherwise before and after America entered the war, and all claims of German subjects for the return of property taken over by the Alien Property Custodian.

SOVIET EXPECTED FAILURE.

Believes Separate Agreements With Powers Can Now Be Made.

By WALTER DURANTY.

Copyright, 1922, by The New York Times Company.

Special Cable to THE NEW YORK TIMES.

MOSCOW, July 19.—News of the abortive conclusion of the Hague Conference caused little surprise here—and not much disappointment. The effect had already been discounted by previous information from The Hague. The sentiment in official circles may be summed up as follows:

"The failure at The Hague proves what the majority of the Soviet leaders already believed, that a united agreement with the rest of Europe is impossible. Premier Lloyd George wished to try it, so they were willing to make the attempt, but they felt from the outset that France and Belgium would obstruct the efforts of the more liberal Governments by insistence on points of principle on which the Russians are unable to yield. This is the Russian opinion of what actually happened at The Hague."

Radek in a Pravda editorial suggests that the failure was also due to pressure by certain powerful groups of capitalists formerly owning Russian oil, iron, coal and timber who were prepared to block the desire of their compatriots to do business with Russia unless their own claims were satisfied. Radek hints at the possibility of an anti-Russian agreement between France and England in return for concessions by France in the Near East and on German reparations. Steklov in the Isvestia seems to think the covert opposition of America is also responsible for The Hague failure.

"But whatever the reasons for the failure it is generally felt here that the way is now open for separate agreements between Russia and England, Italy, Sweden, Holland, Scandinavia, &c., who really wish to do business. Litvinoff before leaving for The Hague made no secret of his opinion that the latter system would be more likely to produce results than an attempt at a collective accord, which he feared was rather chimerical.

"Finally, it is the view here that Russia can afford to wait. Good crop prospects eliminate the most pressing problem—food—and justify hopes of an internal trade revival which will open the eyes of foreign business men. Several persons with whom THE NEW YORK TIMES correspondent has talked quoted Litvinoff's statement that most foreign Government were now pretty well aware of the real stability of the Soviet Government and deduced therefrom that separate agreements involving recognition would not be long delayed. They said also that, its hand having been strengthened, the Government would be able to push through further reforms without fear of internal obstructions."

TELL OF DORA KAPLAN PLOT.

Russian Socialists Talk Frankly of Plan to Kill Lenin.

MOSCOW, July 20 (Associated Press).—The trial of the Social Revolutionists, among whom is the leader Semenov-Basilieff, who were leagued in a group with Dora Kaplan to assassinate Lenin, but afterward turned informers, gave a detailed account of the plot when they testified today.

The principal defendants argued that Dora Kaplan planned the assassination on her own initiative. They admitted, however, that they knew of her plans. This, the most dramatic period of the trial was greeted calmly by the audience, while the informers and the group of witnesses, headed by Ameran D. Iofa, Karansky, aid, talked of the details of the murder plans in the frankest manner.

Newark Jitney Receipts Show $500,000 Increase

An increase of more than $500,000 in the receipts of Newark's jitney buses was announced yesterday by City Commissioner John Hess, Director of Revenue and Finance, for the first six months of the present year, over the corresponding period of last year. The 102 buses operating in Newark carried $6,746,810 passengers during the first half of this year, an increase of 12,466,817 over the first half of last year. The receipts for the six months this year were $1,855,547.41, of which the city received, as its 5 per cent. tax, $71,-904.80. This was about the same amount as the city's tax for the entire year of 1920.

LEADER OF FASCISTI THREATENS REVOLT

Mussolini, Warning Against Repression of His Comrades, Startles Italian Chamber.

ORLANDO CABINET LIKELY

Catholic Party Forced Facta Out Following Attack on a "Christian Communist."

Copyright, 1922, by The New York Times Company.

By Wireless to THE NEW YORK TIMES.

ROME, July 19.—The fall of the Facta Cabinet had been foreseen. The disappearance of this short lived ministry, headed by a politician who reached supreme power partly because he was a lieutenant of Giolitti, calms neither the parliamentary situation nor the unrest in the country, which in some regions had assumed the character of civil war.

The new Cabinet, like those which have preceded it since the armistice, must count in the Chamber on the support of the Catholics, who represent the strongest and most homogeneous group numbering 106 Deputies. It cannot carry on in the country a policy energetically opposed to the Communists or the Fascisti for fear of graver troubles than those which have already occurred. Deputy Mussolini, leader of the Fascisti, speaking in the Chamber today said:

"Soon the Fascisti will have to decide whether to continue their struggle in a legal or insurrectionary form. In the second case there would be no necessity to have Fascisti Deputies in Parliament.

"I wish to solemnly and emphatically state that no Cabinet will be able to govern Italy should machine guns against the Fascisti figure in its program. We have numerous disciplined well organized forces. We will react with extreme violence against any attempt to oppress us."

Startled by Mussolini Threat.

As if this was not sufficiently clear, Mussolini, his shouts surpassing the noise made by his opponents, declared:

"To any recation we will answer with insurrection."

These words pronounced by a man who is accustomed to carry out what he says, produced a profound impression. Mussolini hastened to add:

"I prefer a legal struggle for national, humane reasons, but I felt in conscience bound to warn you against the other eventuality, which should have its weight in the solution of the present crisis."

The forecast of Mussolini is considered in political circles to be unjustified, because it seems likely that the new Cabinet will be presided over by ex-Premier Orlando, who will have as his program the pacification of Italy without violent repressions. It would be a repetition of the Bonomi and Facta Cabinets, but stronger because of the greater prestige of Orlando.

Catholics Hastened Crisis.

ROME, July 20 (Associated Press).—The fall of the Ministry of Premier de Facta, which resigned yesterday, appears to have been precipitated by the Catholic Party, which, although it had eight members in the Cabinet, passed over to the opposition.

Since leading Socialists, Communists, Fascisti and Liberals also voted against the Cabinet, there appears to be no indication of their intention to advise the Crown regarding a solution of the crisis. King Victor Emmanuel has taken no action on the Cabinet's restignation.

Enrico de Nicola, President of the Chamber of Deputies and former Premier Orlando were mentioned in Parliamentary circles as the most probable choices for the Premiership. If either of them accepted the post, it would mean the formation of a Cabinet of conciliation opposed to violent repression of Fascisti and Communist demonstrations, which are believed to have been one of the principal factors that led to the downfall of the de Facta Ministry.

The Giornale d'Italia, in considering former Premier Orlando as the most probable candidate for Premier, says it is likely that former Premier Bonomi will receive the Foreign Ministership, that former Minister of the Treasury Meda will be made Minister of Justice, that General Badoglio may be Minister of War and Giuseppe de Nava Minister of the Treasury.

The de Facta Cabinet during its four months of existence had only one big episode, the Genoa Conference. Signor de Facta was unable to balance himself between the Socialists and the Nationalists. He insistently declared that he hoped to bring about pacification without resort to violence.

Wants Extremists Barred.

The attack by the Fascisti on the home of the Catholic Deputy, Guido Miglioli, at Cremona precipitated the antagonism of the Catholic Party against him. Deputy Miglioli calls himself a "Christian Communist," and was constantly the subject of vehement abuse on the part of the Fascisti.

The Catholic or Popular Party Executive Committee met last evening and adopted a resolution dealing with the present crisis. The resolution set forth that it was the essential duty of the Democratic, Popular and Reformist groups in Parliament to co-operate with the object of restoring respect for law, tranquillity of mind and the authority of the State. Without domestic peace, it was urged, there could be no financial or economic recovery nor a foreign policy calculated to improve Italy's position.

The resolution expressed the view that this program would not be furthered by the participation of either the Extreme Left or the Extreme Right in the new Cabinet. No reactionary or subversive elements should be admitted into the new Government, the resolution stated; but there should be an appeal to all the sane forces prepared to uphold constitutional liberty and internal peace.

The resolution was framed by the Rev. Don Luigi Sturzo, the priest-leader of the Catholic Party. It indicates the great power of Sturzo and recalls his veto of the once powerful Giolitti, when last March the aged statesman, for many years Italy's dictator, was prevented from becoming Premier.

Facts for Vigorous Measures.

Signor de Facta, after his resignation, stated that he had made every effort to compel respect for law. There was recently, he said, a resumption of disorder due to the restless elements in the country which refused to follow the Government's policy of freedom. No civilized country could tolerate such a state of affairs. He declared that a severe application of the law would be necessary and that the Government must protect the lives and liberties of the people by all means at its disposal, irrespective of persons or parties.

LONDON, July 20.—The significance of the speech of Benito Mussolini, the Fascisti leader, was emphasized by the Rome correspondents in the London newspapers. The Times says that there is more importance to the speech than the downfall of the Cabinet, and that Mussolini well deserves the title of the Italian Napoleon.

Italian King Honors Fiaschetti.

King Victor Emmanuel has bestowed the order of the Chevalier Crown of Italy upon Detective Sergeant Michael Fiaschetti, according to a cablegram received by the Police Department yesterday from Giovanni Cronchi, a Deputy of the Italian Parliament at Rome. Fiaschetti is a member of the Bomb Squad. The decoration is given in recognition of his service as a bodyguard of Italian officials during their visits here.

Taxi Owner Guilty, Appeals Bond Case To Have Test of Law In Higher Court

Charles Martin of 26 Perry Street, the first taxicab owner arrested under the new State taxicab bonding law, was found guilty in Special Sessions yesterday of violating its plan by failing to procure a bond of $2,000. He had the alternative of paying a fine of $100 or going to jail for thirty days. But execution of the sentence was suspended by Justices Freschi, Kernochan and Edwards when his counsel informed the Court that he intended immediately to apply to the Appellate Division of the Supreme Court for a decision on the constitutionality of the law.

In acceding to the request, Justice Freschi, who presided, told Martin that the Judges of Special Sessions intended to uphold the law, which was passed at the last session of the Legislature, and that his sentence need not be taken as a criterion by other taxicab owners who are violating the law by not providing themselves with bonds. He said that the Court was rather lenient in its sentence because he had caused his own arrest in order to test the law. Separate decisions finding Martin guilty were written in the case by Justices Freschi and Edwards, and Justice Kernochan concurred in the findings of Justice Edwards, which read:

"I think the act here assailed is within the scope of the police power as defined by authority, being an regulation for the general welfare of the use of property belonging to the public and in which all members of the community have direct and vital interest.

"If this is so, the legislative power is supreme in the premises, and the wisdom or unwisdom of the enactment is wholly legislative, not subject to judicial revision. * * * To make the law effective, its provisions must be adequate to the emergency. Thus the security must be continued while the danger lasts, or when the security is exhausted the danger must be eliminated or new security furnished. * * * Moreover, even if it were held that this clause is hopelessly ambiguous or oppressive, it seems to me that it is unbearable without destruction of the integrity of the act. The result of its omission would be to require the owner to renew a security which by payment for past wrongs has become ineffective for the future."

Justice Freschi's decision called attention to the fact that motor vehicle traffic in the city was growing steadily and that it necessitated the enactment of legislation to protect the public.

The decision then continued: "It is plain, therefore, that when we consider the mass of our population and their welfare in relation to the heavy traffic in our highways, the conclusion seems irresistible that such legislative action is imperative, and such a law is salutary and necessary."

When the trial of the taxicab owner was finished last Tuesday District Attorney Banton announced that he would request the Justices of the Appellate Division to convene in special session within the next two weeks to hear arguments on the expected appeal from the decision of the lower court so that a speedy decision could be made on the constitutionality of the law.

LEAGUE FINDS SNAG ON DISARMAMENT

Council Speeches Forecast Serious Objections When the Issue Comes to Be Settled.

ROCKEFELLER HEALTH GIFT

$80,000 Yearly for Three Years and $30,000 for Five Years for League Work.

Copyright, 1922, by The New York Times Company.

By Wireless to THE NEW YORK TIMES.

LONDON, July 20.—The Council of the League of Nations continued its sittings at St. James Palace today.

Progress was made with such matters as the International prevention of disease in the Near East, though even on a question of that kind divergences of national view made themselves felt. For instance, M. Viviani, on behalf of France, raised objections to proposals made by H. A. L. Fisher for the British Government regarding the allocation of funds placed at the disposal of the Health Committee of the League by the Rockefeller Foundation. The point in dispute was a small one and a compromise was speedily arrived at, the terms of a resolution suggested by Sir Eric Drummond being accepted unanimously.

On larger questions, such as the international reduction of armaments, no progress was made. Viviani and Hymans for France and Belgium, respectively, riddled Lord Esher's proposals, and though Lord Robert Cecil's scheme did not come up for actual discussion today, being deferred until the September meeting, it was made apparent that serious objections would then be lodged against it.

Disarmament, several speakers said, must be simultaneous. Various points in the discussion were considered to emphasize the fact that the League cannot reach its full stature until all nations of the world, or at least all the great nations, come under its banners, but that meanwhile there were many things to which it could put its hand usefully.

LONDON, July 20 (Associated Press).—It was announced by the Council of the League of Nations today that the Rockefeller Foundation had placed at the disposal of the League for five years $30,000 per annum for the gathering and publication of epidemiological and statistical information on public health, and $60,000 yearly for three years for an exchange of public health experts between the different countries. The members of the Council expressed deep appreciation for these gifts and also to the American Relief Committee, the American Relief Administration and the Young Men's Christian Association for their care of Russian refugees in Constantinople.

Dr. Fridtjof Nansen presented on behalf of the Norwegian Government an impressive report on epidemic, crop and famine conditions in Russia. The report declared that Russia's harvest this year would amount to only 32,000,000 tons, or 5 per cent. below that of 1910. Dr. Nansen said his Government believed Europe was on the edge of an abyss, and that the economic reconstruction of Russia now was the dominant issue in world affairs.

He besged the Council to appoint a commission of experts to go to Russia and establish by absolutely unquestionable authority what is the actual situation there. The Norwegian Government did not actively agree with the pessimistic reports of Russian crops which had been presented to The Hague conference and elsewhere by "interested parties."

The Council instructed the secretariat to collect all available information on the subject and present findings and recommendations to the next meeting of the Council, which will decide whether it will send a commission to Russia.

It is believed that the council will end its sitting by Saturday afternoon, the only question of major interest that remains being the Asia Minor mandates.

BRUSSELS, July 20 (Associated Press).—The Nationalist press has inaugurated a strong campaign urging the Government to replace Senator Henri Lafontaine, ardent pacifist and winner of the Nobel Peace Prize for 1913, by former Minister Jules Destree as Belgian delegate to the League of Nations. Senator Lafontaine, Nationalists say, has become objectionable because of his pacifist attitude. They also demand that former Minister Poullet of the Catholic Party be asked to resign as a League delegate, to be succeeded by former Premier Carton de Wiart.

RICH WIDOW A PICKPOCKET.

Paris Police Believe Woman Stole for the Excitement.

Special Cable to THE NEW YORK TIMES.

PARIS, July 20.—When the police arrested today a seventy-seven-year-old woman for picking pockets they found on her receipts for more than 200,000 francs deposited in various banks. On identifying the white-haired and eminently respectable appearing prisoner they found that she was the widow of a well-to-do hide merchant who left her large real estate holdings, and it is believed she carried on her thieving game for its excitement.

Suspicion was first drawn to the woman, Mme. Louise Deouin, because of her inevitable presence in city markets when pocketbooks were committed. Although a Police Inspector was assigned to shadow her three weeks ago, only yesterday did he catch her at work, so cleverly did she steal.

At Mme. Drouin's home a great number of discarded pocketbooks were found. She has been locked up on the charge of theft.

SAUNDERS ANSWERS KAHN ON TREATIES

Two Americans Now Abroad Differ Radically on Course of European Affairs.

AGREE ON IMPROVEMENT

Absence of America From League Great Cause of Post-War Troubles, Mr. Saunders Holds.

Copyright, 1922, by The New York Times Company.

Special Cable to THE NEW YORK TIMES.

LONDON, July 20.—W. I. Saunders of New York, a Director of the Federal Reserve Bank and of several financial and industrial organizations, has been in England for some little time past. Today, in an interview given to THE NEW YORK TIMES correspondent, he referred to the statement made by Otto H. Kahn in The London Times last Monday. He said he regretted to differ with Mr. Kahn.

Mr. Saunders believed Mr. Kahn's statement had possibly given in England a somewhat erroneous impression of the prevailing American view of matters which Mr. Kahn had discussed.

"My chief point of difference with Mr. Kahn," he said, "is in the spirit which is behind his position. This seems to me to be one of superlative criticism—an impulse to tear down rather than to build up, destructive without constructive suggestions. Now I have the greatest respect for Mr. Kahn as a man of high motives and exceptional ability. We sit side by side on the Directorate of one of the largest American commercial organizations. But as some philosopher has put it, all men are born either Tory or Liberal in thought and action. Mr. Kahn is a Tory—the Peace Treaty of Versailles, the League of Nations and human and political conditions in the world today are Liberal.

"Thus, being out of tune, he throws into the situation a discordant note. What else could have prompted him to say the peace treaties 'are more devastating in their effects than the war itself?' He uses an ill-chosen word when he says 'devastating.' Witness devastated France, think of devastated homes, devastated widows and orphans, the devastated state of industry and finance brought about by the most cruel war in history. The treaties did not precede but followed in the aftermath of this calamity. How could they, how could any agency make such a situation worse?

"On the contrary, it is a fact, and a wonder, that conditions should have grown steadily better. Even Mr. Kahn admits this, though he adds, by way of excuse, that this is due to the general recognition that remedial measures are necessary. In other words, he would have us believe financial, economic and industrial forces were somehow carried forward because the people at last had their eyes opened to the blunders made by their doctors at Versailles and that before a single dose of medicine had been given to the sick patient, he rose, Lazarus like, from the tomb.

"But I regret my friend did not tell us what is the matter with these treaties and what he would have done had he sat at the table with those best minds of nearly all nations of the world. It is not claimed that these able representatives acted selfishly. It is not claimed they were governed by historical precedents as in the peace conferences which followed the Crimean, Napoleonic and other European wars where the territories and peoples were parceled out to make a monarchist holiday. It is claimed, however, that they were governed by the spirit in which those boys had laid down their lives, the spirit that this war should put an end to war; that as war had new been proved to be the last resort of autocrats, so should this peace be based upon constitutional democratic governments established through self-determination of the peoples. And in doing this they were confronted by herculean difficulties.

"But with the Constitution of the United States, so let us now amend and perfect these treaties as the wisdom and experience may dictate, but the basic principles must and will be maintained.

"For my part I am inclined to agree with that wise observer of European affairs, Herbert Hoover, who said shortly after the armistice that unless the nations of the world, including America, get together in some sort of league 'this Europe will be a chaos.'

"If the present troubles in some of the countries of Europe are laid to another cause rather than that which naturally followed the war that caused it, seems reasonable to say (and all statements of this kind are only surmises) is the absence of America from the councils of the League of Nations. I am glad Mr. Kahn concludes his interview by saying it is our duty to take an actively helpful and responsible part in the affairs of Europe. After such a statement I am at a loss to understand why he did not use his influence and his splendid abilities to induce America to participate in the recent economic conferences at The Hague."

Hungarian Soldiers Attack Town.

VIENNA, July 20 (Associated Press).—Hungarian soldiers armed with machine guns and hand grenades attacked the town of Hagersdorf, in Burgenland, on the night of July 19, according to an official communique issued today. They were engaged by the Austrian garrison and repulsed after two hours' fighting. The Austrian Government has made representations to the powers to prevent fresh outbreaks.

POWERS TO WARN AGAINST SOVIET

Conference Asks That They Discourage Nationals From Deals in Seized Property.

UNITED STATES APPROVES

British Dropped Litvinoff When He Confided His Offer Depended on Recognition of Soviet.

Copyright, 1922, by The New York Times Company.

Special Cable to THE NEW YORK TIMES.

THE HAGUE, July 20.—The Hague conference is now dead and the last delegates have left the Peace Palace. "All's well that ends well," said the Czechoslovakian Minister, as he took his departure.

At the last plenary session of the Non-Russian Commission this afternoon the atmosphere was certainly less tense and electrified than was the case at the meeting yesterday when no one seemed to be quite sure what was happening. The reports of the three sub-commissions were adopted and Commander Hilton Young summed up the situation in a speech in which he said that in spite of the new and important suggestions made by the Russians it was clear to all the delegations that these could not form the basis for agreements.

Baron Cattier, the Belgian delegate, proposed a resolution, which was adopted, pledging the participating powers to use their influence with their nationals to prevent them from accepting concessions in Russia involving property formerly belonging to foreigners without the consent of these former owners.

Baron Cattier said he was authorized by Mr. Susdorf, the American Charge d'Affaires to state that the United States Government had no intention of modifying the line of conduct it had previously adopted in this matter and that therefore no American citizen could count upon its support if he attempted to acquire in Russia property belonging to another that had been nationalized. The French delegate, Comte de Chenilly, told THE TIMES correspondent yesterday that this attitude of the United States had given great moral support to the conference.

It appears that the only delegations which had any deciding voice at the conference were the British, French and Belgian, all the other delegations remaining as passive observers. The rapid success of events yesterday and the grand finale, which no one expected after Litvinoff's apparent capitulation, were in reality due to a conversation between Philip Kerr and Litvinoff yesterday after lunch, in which time the British delegation was inclined to favor examination of the Russian proposals and continuation of the conference. During the conversation, which took place while they were pacing the beach, Litvinoff announced that the Governments must acknowledge the Soviet Government de jure before the latter carried out its proposals. This statement completely shook the confidence of Mr. Philip and caused the British delegation to adopt the French and Belgian viewpoint that the Russians were insincere and to decide to bring the conference to an end at once. This complete facing about of the British delegation caused great confusion yesterday among journalistic and even delegation circles.

I am informed that the International Labor Bureau put valuable documents relating to the Russian question at the disposal of the experts' conference which were much appreciated.

Opinion among the delegates as to whether the conference achieved anything appears to differ greatly, and more especially as to whether the final proposals made yesterday by the Russians improved the situation for the Allies or the contrary. Commander Hilton Young when questioned said:

"Litvinoff's proposals certainly allowed us to end the conference on a much more optimistic note than we should otherwise have had, and gives us a new line."

He thought the proposals would be useful in formulating a basis for any future conference. He insisted that unity of front really meant community of common sense.

"One thing the conference achieved," said the British expert, "is to make the Russians understand exactly how facilities given to nationals for trade with Russia would work out and eliminate them as the practicable possibilities of the Western European market. It showed them also that they must take necessary measures to establish confidence first and that it is useless to expect any Government to wave a sort of magic wand in the question of credits. They have come to see that their mere word means nothing but that they must start the ball rolling before they can hope to get credits on any scale."

Sir Philip Lloyd Greame maintained that the conference broke up because the Russians refused to agree to any working machinery, or rules to be carried out by thde Governments, but insisted on individual negotiation and independent action by claimants direct with the Soviet Government, which method offered no sort of guarantee. The same thing applied in direct negotiation with all bondholders.

THE HAGUE, July 20 (Associated Press).—The resolution concerning expropriated property, adopted by The Hague conference today and to which M. Cattier of Belgium made the statement that the United States would adhere, reads as follows:

"The conference recommend for consideration of the Governments represented thereon the desirability of all Governments not assisting their nationals in attempting to acquire property in cases which it belonged to foreign nationals and was confiscated since Nov. 11, 1917, without the consent of such former owners or concessionaries, provided some recommendation subsequently is made by the Governments represented at The Hague conference to all the Governments not represented and that no decision shall be reached except jointly with these Governments."

The report containing an outline of the work of the conference mentions the resolution adopted yesterday that if the Russians would loyally carry out their declaration it would contribute to re-establishment of the confidence necessary for the collaboration of Europe in the construction of Russia.

The labors of the Non-Russian Commission, adds the report, have been inspired throughout by the earnest desire to discover some measure for a practical immediate agreement which could remove the obstacles now preventing application of the common resources of the civilized world for the reconstruction of Russian industry.

"Although it has been impossible on the present occasion to discover such a measure," it says, "the Non-Russian Commission believes it still is possible to turn from regretful contemplation of the past to hopeful contemplation of the future, in confident assurance that there will be, notwithstanding the desire of all nations to remove obstacles from the path of Russian reconstruction or in their good will to bridge the gulf now separating the other peoples from the people of Russia."

Special to The New York Times.

WASHINGTON, July 20.—Announcement was made by the State Department late this afternoon that American citizens who enter into arrangements with Soviet Russia that prejudice or jeopardize the vested rights of citizens of other countries in Russia would do so without the sanction or support of the United States Government.

This important statement of policy came after the adoption today at the conference on Russian affairs at The Hague of a resolution by the Non-Russian Commission pledging the participating powers to use their influence to prevent their nationals from acquiring Russian concessions involving property formerly owned by other foreigners in Washington. The position taken by the Harding Administration, however, was communicated to the powers represented at the Hague last Saturday, prior to the action taken by the Commission today of the resolution at The Hague.

Sleeps in Canoe 5 Miles at Sea As the Police Search for Him

BIDDEFORD, Me., July 20.—As a riot call was about to be sent for ambulance in finding Lawrence Andrews, 22, of Detroit, Mich., a telephone message was received from Biddeford Pool saying that he had been found by a fisherman early this morning, asleep in a canoe five miles off the coast.

He is a son of Charles R. Andrews, whose family is spending the Summer at Bayview. Part of his clothing was found on the beach last evening. Police searched for him all night, fearing he had become lost in nearby woods or swamps.

CHICAGO FIREMEN DEFEAT NEW YORK

Local Fire-Fighters Lose First Ball Game of Series at Ebbets Field.

PLAY LIKE PROFESSIONALS

Score, 4 to 2—Hylan Tosses Out the Ball and 6,000 Root for Both Teams.

The baseball team of the Chicago Fire Department yesterday defeated a team of the New York Fire Department by a score of 4 to 2 on Ebbet's Field, Brooklyn. The game was the first of a series that is to decide which city has the best ball playing fire fighters. More than 6,000 persons witnessed the game and cheered the rival teams. From a block of seats back of the Chicago bench Windy City rooters gave voice to their enthusiasm.

When Mayor Hylan appeared on the field he was cheered repeatedly. The Fire Department band marched out into centre field where it reformed and returned across the diamond with the Mayor leading. He was kept busy bowing and waving his hat until he reached a box back of the Chicago bench. The scene was repeated at the end of the second inning when he took a seat back of the home team.

There was nothing amateurish about the game which followed the throwing of the ball into the field by the Mayor. Mauger was in the box for the Chicago firemen and Stallman behind the bat. Marshall pitched for the local department, though just at the end Haugh went into the box. The catcher was Dempsey.

This was the line-up:

CHICAGO.	NEW YORK.
Mancuso, 2b.	Maurer, 2b.
Schwind, ss.	Burke, ss.
Givens, lf.	Dowling, cf.
Bernels, cf.	Berkly, lf.
C. Sullivan, 3b.	O'Brien, rf.
Lebbin, 1b.	Kinsley, 3b.
Nicholl, rf.	McGovern, 1b.
Stallman, c.	Dempsey, c.
Mauger, p.	Marshall, p.
	Haugh, p.

Each Side Scores in First.

Each side made a run in the first. Mancuso was first to bat for Chicago. He went down on a fly to Berkly in left field. Schwind, who followed, got away on a hit to left and got to third on a wild pitch. He came home when Bernels poked the ball into right field.

Maurer made the first run for New York. He walked to first on balls and made second when Burke bunted and then failed to beat the ball to the base. Dowling cut the ball in between first and second and while the ball was being recovered he got to first in safety and Maurer crossed the home plate. Berkly made a hit and Kinsley went to first on balls and the bases were full when the inning ended.

In the second inning both sides went out, one, two, three, neither side getting a man on base. The third inning opened by Mauger, the Chicago pitcher, hitting to right. He was forced out at second when Mancuso made a short to second. The bases were full when Sullivan, third baseman, popped a fly into Berkly's mit. A feature of New York's half of the inning was a three-bagger to centre by Dowling. It did him no good, however, for the side was retired before he could score.

Lebbin, for Chicago, in the fourth drove the ball to shortstop and was promptly retired. Nicholl, more successful, hit into left and reached first, only to be forced out at second when Stallman knocked a tall one to Berkly in left field. The latter missed the ball, but recovered in time to stop the runner going to second. With Stallman on first, Mauger knocked the ball to shortstop and then beat it to first. The side retired when Mancuso sent a fly into centre field. The New York firemen went to the bat, only to go down in short order.

It was in the fifth inning that the local fire fighters went down in defeat. The inning opened with Schwind and Givens going to base on balls. Bernels filled the bases when he put the ball between first and second bases and then beat the throw to first. Sullivan, next to the bat, sent the ball to Berkly in left field, and two runs came home. Lebbin tried bunting tactics, but the pitcher got the ball in time to throw him out at first. Nicholl sent a long fly to centre and Bernels came in. Stallman was hit by the ball and went to first. Mauger and Mancuso were put out, leaving him on the base.

Only One Reached First.

Only one man got to first in the second half of the fifth. Dowling walked on balls with two out and the New Yorkers were retired before he could get past the base.

In the sixth inning and again in the seventh it looked as though the New York firemen were going to turn defeat into victory, but both times they failed. In the fifth inning Givens, Chicago left fielder, spoiled their plan. After the Chicago side had been quickly disposed of O'Brien, for the home team, lined out a two-bagger as a starter.

Kinsley went to the plate while the spectators were howling approval at O'Brien. He caught the ball fairly with his bat and sent it like a cannon ball into left field. Givens saw it coming and started running backward. Then reaching up with one hand, he pulled the ball down and killed what would have been a three-bagger. The crowd went wild. Chicago put the next two batters out and O'Brien never reaped the benefit of his hit.

The other exciting few minutes of the game came in the New York half of the seventh. Marshall was sent to first base by the pitcher. He reached third on a long hit to left by Maurer. Burke bunted the ball. Chicago's first baseman got it and stumbled. He made an unsuccessful attempt to touch the runner. The bases were filled when Dowling went to the bat, and there were none out. There was a silence for a few minutes as the crowd leaned forward to watch the play.

Dowling hit to Mauger forcing Marshall out at the home plate. Berkly duplicated the performance and Maurer died at the plate. O'Brien forced Burke out at second and this closed the inning.

In the next two innings neither side got a man past second base.

The teams will play today and tomorrow. The receipts will go to swell the Mayor's Emergency Fund of the New York Fire Department.

IMPORTER ADMITS INSURANCE FRAUD

Alfred J. Sadaliah Pleads Guilty to Attempted Grand Larceny.

FILED FALSE $12,000 CLAIM

Detectives Disguised as Longshoremen Detect Crime—Underwriters Lost Millions.

WIFE HYSTERICAL IN COURT

Carried From the Room — Prisoner Remanded for Sentence Next Thursday.

Alfred J. Sadaliah, importer and exporter, of 335 Broadway, pleaded guilty when arraigned before Judge Johnstone in General Sessions to indictments charging him with attempted grand larceny in filing a false claim for insurance and attempting to bribe an employe of a steamship company to aid him in the fraud. He was remanded to the Tombs for sentence next Thursday.

Assistant District Attorney Hugo Wintner said that the importer early in January last laid before John W. de Brucker, chief clerk of transportation for the New York and Porto Rico Steamship Company, a scheme for shipping smaller quantity of goods than appeared on a bill of lading. Sadaliah was alleged to have explained to De Brucker that the fraud could be perpetrated by filing a withdrawal order, which later would be returned to Sadaliah before the bill of lading could be collected.

De Brucker, under instru

Utah Light and Traction Co.

1st and Refunding Mortgage 5% Gold Bonds, Due 1944

GUARANTEED

unconditionally as to principal and interest by the

UTAH POWER & LIGHT COMPANY

one of the largest hydro-electric companies in the country.

Price to yield about

5.70%

Complete circular on request

The National City Company

Main Office: National City Bank Building Uptown Office: 42nd St. & Madison Ave.

Houston Gas and Fuel Co.

Ref. & Imp. 5% Bonds

Due Sept. 1, 1932

A first mortgage on all the property of the Company. Net earnings over 3½ times interest charges.

Price 92½ & Interest Yielding about 6%

A circular describing the above, together with our July Bond Circular, will be sent upon request for A-11.

Harris, Forbes & Co

Pine St., Cor. William NEW YORK

Southwestern Power & Light Co.

6% Gold Debentures

Series A

Non-callable for 25 years.

Company owns and controls companies furnishing diversified public utility service to 113 communities, including many of the most important cities of Texas.

1921 earnings applicable to interest charges on total funded debt were over 3.2 times requirements.

Operation of the properties of the Southwestern Power & Light Co. is under the direction of Electric Bond & Share Co.

Price to yield about 6.65%

Circular on request.

Bonbright & Company

Incorporated.

25 Nassau Street New York

Missouri Pacific R. R.

First Refunding 6s

Due 1949

Cover nearly 3,000 miles as a first mortgage, and over 3,500 additional miles as a refunding lien. Unquestionably one of the cheapest railroad bonds listed on the New York Stock Exchange.

Market about 101 and int. Yielding 5.90%

DAVIDGE, HEALD & CO.

Investment Bonds

20 Broad Street New York

All issues of

Federal Land Bank Bonds

Joint Stock Land Bank Bonds

Bought and Sold

DISCOUNT HOUSE of

SALOMON BROS. & HUTZLER

Members New York Stock Exchange

60 WALL ST., NEW YORK

TELEPHONE—WHITEHALL 4700

BOSTON BUFFALO CHICAGO PHILADELPHIA PITTSBURGH

FINANCIAL MARKETS

Profit-Taking Causes Irregularity in Stocks—Foreign Exchanges Firm.

Prices in the stock market yesterday turned irregular following early strength as profit-taking began to make itself manifest. The close was by no means weak, but most issues were down from their high point of the day. Temporarily at least there was a greater disposition to give heed to the course of events in the coal strike and the railroad strike. Both of these difficulties appeared in a fair way to be prolonged struggles between the strikers and the companies and while it is, of course, possible that a settlement may take place quickly, the indications at the moment seem to be against this.

It was probably a somewhat belated realisation of the influence which the two strikes are having on industrial affairs which induced the turning of paper profits into actual cash assets. Heretofore the market has ignored the relation between industry and the strikes, but this overlooking of events was based upon the theory that neither one of the difficulties would extend over a considerable period. Now the two strikes are beginning to have something of an interlocking nature since the railroads themselves have not any too great supply of coal on hand.

The steel stocks were bid up in the early trading but strength in this quarter of the list was to be accounted for by the record of earnings for the second three months of the year. Both the Republic and Lackawanna reports have already come to hand and have indicated to a marked degree the prosperity which the steel companies have been enjoying and which no doubt they will continue to enjoy provided there is any early settlement of labor difficulties.

One of the favorable factors in the day's news had to do with a resumption of dividends by the Calumet and Hecla Mining Company. A dividend of $5 a share was declared, the first in more than two years. Several of the smaller copper companies have already resumed dividends and this may be taken as evidence of a decidedly better condition prevailing. Surplus stocks of copper have been largely reduced both by reason of export shipments and because of demand in this country, which had been showing expansion. A basis has apparently been arrived at where the copper companies can with safety undertake operations on a fairly large scale.

The foreign exchanges were firm, slight recoveries being made in all of the important rates. Sterling rose to $4.45¾ and closed at $4.45¾, an advance of ⅜ of a cent over the preceding day. Strength in sterling in large part is attributable to the further shipment of gold to this centre in anticipation of payments to be made this Fall. Already the gold shipments from England, for account of the British Treasury, have reached into large figures and yesterday the arrival of about $3,000,000 additional gold was reported. Exchange on Paris gained slightly and marks, after advancing to 20¼-hundredths of a cent, closed slightly under this figure. The exchange market continues to be under the influence of the Central European situation, concerning which there has been much in the way of rumor as to a settlement, but no tangible evidence concerning the steps which are being taken.

Figures on car loadings for the week ended July 8 were interesting since they covered the first week of the strike. Loadings of freight totaled 718,319, a decline of 158,577 cars as compared with the preceding week. This reduction in part at least was due to the July 4 holiday. On the other hand, for the week which included the May 30 holiday, loadings declined only 70,476 cars. Loadings of coal during the week of July 8 reached 68,906 cars, a decrease of 25,782 cars from the preceding week.

MONEY.

THURSDAY, JULY 20, 1922.

Money was firm on Stock Exchange demand funds moving up to 4¼ per cent. following an initial and renewal rate of 4. Maximum is ¼ per cent. higher than Wednesday's ruling rate. Time loans ruled quietly and without essential change, while commercial paper still goes at prevailing discount of 4@4¼ per cent. There have been bids of 3½ per cent. in some instances for exceptional names, but these were merely to secure business and not representative of market. Dealers report good buying by some of country institutions in striking coal districts, heretofore removed from purchasing by unsettled conditions. Acceptances moved steadily and without change.

Call Loans.

Renewals.	High.	Low.	Wednesday's Last.	Last.
4	4½	4	4¼	4

Time Loans.

Mixed collateral, 60-90 days.....3½@4
4, 5 and 6 months.....4 @4¼
All industrial collateral, 60-90 days.3½@4
4, 5 and 6 months.....4 @4¼

Commercial Paper.

Best Names, 4 to 6 months.....4 @4¼
Other names, 4 to 6 months.....4¼

Discount Rates, Federal Reserve Bank.

Commercial paper, 15 days, 4; 16 to 90 days 4
Liberty bonds, Victory notes and Treasury certificates of indebtedness, 15 days, 4; 16 to 90 days...4

Bankers' Acceptances.

Call loans against acceptances.....3½
Prime bankers' acceptances, eligible for purchase or rediscount by Federal Reserve Banks. Rates quoted are for discount at purchase:

	Bid.	Asked.
30 days	3½	3
60 days	3½	3
90 days	3½	3
4 months	3½	3¼
5 months	3½	3¼
6 months	3½	3¼

Non-member banks and private bankers
60-90 days.....5% 5%

London Market.

Money on London market ¼ higher at 1⅝ per cent.; short bills unchanged at 1⅝ per cent., and three months unchanged at 1⅞@1⅞ per cent.

Gold bullion 3d higher at 92s 7d. Taking the British Mint standard price of 84s per fine ounce as par, the market quotation for gold would represent a price of 109 at London. On the same basis the highest London price for gold for the year to date was 115⅝, on Jan. 5. The highest price since open trading in gold was resumed at London in September, 1919, was 113⅝, on Feb. 1, 1920; the lowest 107⅜, on June 7, 1922.

Clearing House Exchanges.

Exchanges of checks at the New York Clearing House, $473,700,000; balances, $59,000,000; Federal Reserve Bank credit balance, $49,200,000; year ago, $641,500,000.

SILVER BULLION.

Bar silver in London ⅛d higher at 38⅛d. New York price for domestic silver was quoted yesterday at 59⅛c per ounce, the Mint price; foreign silver ⅛c higher at 70c.

Range for 1922:

	Highest.	Lowest.
London	37¾d May 23	23½d Feb. 28
New York	73½c May 23	43½c Feb. 28

Range for 1921:

London	43¾d Sep. 27	30¾d Mar. 9
New York	102c Oct. 17	58c Mar. 9

GULF STATES STEEL GAINS.

Operating Income of $513,740 Reported—Deficit Last Year.

The Gulf States Steel Company, for the quarter ended June 30, 1922, reports net operating income of $316,740 against $34,226 in the same period last year. After allowing for all charges, including taxes, depreciation and interest, there was a balance of $225,664 against a deficit of $53,308 in 1921.

Accounting for the regular dividends on the preferred stock, the net income available for the common stock was equal to $1.70 a share on the $13,152,150 common stock outstanding, or at the rate of $6.80 for the year.

Barnet Leather Income.

The Barnet Leather Company for the six months ended June 30, 1922, reports net income, after charges and Federal taxes, of $64,803 compared with $236,609 in the same period last year. After payment of preferred dividends, and reserves for sinking fund, the surplus was $1,803 against $140,759 last year.

AFFIRMS AWARD IN AMERICAN COTTON CASE

Justice Erlanger Upholds Arbitrators' Decision on Exchange Certificates.

Supreme Court Justice Erlanger affirmed yesterday the award of Edward E. McCall, Junius Parker and Alfred H. Townley, as arbitrators in a proceeding between the American Cotton Exchange, Inc., and certain former directors and stockholders to determine the validity of membership certificates owned by them, and the sum which the Exchange will have to pay to obtain the return of the certificates.

The papers alleged that Joseph C. Cooper organized the American Cotton Exchange in 1916 and the corporation did not function until 1918, when other Directors were elected, but between 1916 and Aug. 14, 1919, Joseph C. and Robert L. Cooper and William P. Jackson were members of the Executive Committee and assumed management. The Exchange alleged that between Oct. 20, 1919, and Dec. 11, 1919, Joseph Cooper as issued more than 4,500 certificates of membership which purported to be fully paid for, and sold 850 of them for $25 to $700 each, and collected $87,651. It was also testified that Cooper delivered hundreds of certificates to members of his family and several thousands more to "pseudo-corporations." It was alleged that a total of $235,000 was collected, a large part of which was converted.

The arbitrators found that only 500 out of 1,000 certificates held by the National Stock Cotton and Grain Exchange were valid, and were worth $57.50 each, a total of $23,750. The Cooper Financing Company is held to be entitled to $13,870 for $70 memberships, while only one each held by Joseph C., Robert L. and Mamie C. Cooper are declared valid. Frank E. Cooper is entitled to payment for six certificates.

New Members of Coffee Exchange.

Nelson C. Turner, New York; Charles Stewart, Kansas City, and Truman L. Palmer, Philadelphia, have been elected members of the New York Coffee and Sugar Exchange.

FUEL OIL PRICE ADVANCED.

Mexican Petroleum Increase Laid to Salt-Water Invasion.

The Mexican Petroleum Company yesterday announced an advance of 25 cents a barrel in the price of industrial fuel oil. This follows a similar advance in bunker fuel oil a short time ago. The increase is effective at all points on the Atlantic and Gulf Coasts.

The advance in price is said to be a direct result of the curtailment in production made necessary following the invasion of salt water in certain of the Mexican oil fields, especially Toteco and Cerro Azul. Approximately 60 per cent. of the fuel oil used for industrial and bunker purposes along the Atlantic and Gulf Coasts comes from Mexico.

Punta Alegre's Year's Net $49,000.

The Punta Alegre Sugar Company reports operating income of $5,588,000 for the year ended May 31, 1922. After deducting all operating expenses, interest, fixed charges and taxes, the net profit amounted to $49,000.

TOPICS IN WALL STREET.

Further Advance in Specialties.

The stock market, although irregular in the late trading yesterday, was given a firm appearance by the further rise in specialties to new high levels for the current year. During the forenoon and early afternoon the market as a whole was strong, under leadership of Mexican Petroleum, which moved up to 175, an extreme gain of seven points. The general list was also strong while Mexican Petroleum was rising, but in the last hour selling became more pronounced and many issues lost the greater part of the earlier gains. Mexican Petroleum, for instance, sold off to 168¾ at which level it recorded a net gain of only 1¾ points over the previous close. In addition, there was exceptionally heavy selling of the Pierce-Arrow issues and Keystone Tire. Although the situation in the latter stock was believed to have been the cause for some of the selling, the opinion was expressed that part of the reaction may have been due to profit taking following the recent swift advance in many stocks. In spite of the reaction, however, there were numerous issues which showed substantial gains at the close. These included the independent steel issues, notably Republic Iron and Steel, Midvale, Lackawanna and Sloss-Sheffield. The rise in these issues was based upon reports that an early report could be expected from Washington in connection with the pending mergers.

***

More Dividend Rumors.

For some time past the Street has been hearing stories that this or that company was about to resume dividend payments or make an extra distribution to stockholders. To the already long list of issues several more have been added during the last few days. It is now said that the rise in General Electric to new high levels is based upon expectations that the Directors may increase the extra dividends paid on the common stock, these dividends to be either in the form of extra cash payments or an increase in the extra disbursements now being made in preferred stock. Gossip also has it that Sears, Roebuck & Co. will resume dividend payments early next year, provided the plan in mind for refunding the short-term notes, now being discussed by Directors, materialises. Other companies which are expected to resume dividend payments include Continental Can, Industrial Alcohol and International Paper. Rumors of extra payments on American Ice continue to be heard. One copper company and a small sugar company resumed dividend payments yesterday.

***

New Liberty Bond Records.

Four of the coupon Liberty issues yesterday sold at new high records for all time, and the quiet but steady accumulation of these issues has amazed even the most conservative of the Government bond dealers. The first 4s sold at a new high of 101.10; the first 4¼s sold at a new high at 101.20; the third 4¼s sold at a new high at 100.70 while the fourth 4¼s also reached into new territory at 101.34.

***

Executives Not Optimistic.

The Eastern railway executives who met yesterday gave indication that there was little confusion of issues in their minds regarding the railroad strike. In the detailed statement which the officials issued after their "experience" conference it was intimated that the shopmen's strike would have to be fought to a finish and that there was no longer chance for settlement by conference. This opinion had, of course, been voiced by Chairman Hooper of the Labor Board when he announced yesterday in Chicago that the board would attempt no more negotiations between the roads and the workers. According to sentiment in local railway circles such an attitude by the Labor Board will do more to hasten a termination of the strike than any other development. With the Labor Board constantly attempting to arrange conferences working toward some settlement, it was explained, the unions were enabled to urge their striking members to "hang on" in the hope that some favorable outcome would be reached. Now, it is asserted, the affair is left to wear itself out.

***

World Money Rates Declining.

The ease in money, which has brought a general reduction in central bank rates in the United States, in England and in several others of the most prominent nations of the world, is gradually spreading into new territory. Word was received by bankers in the financial district yesterday that the Bank of Netherlands rate, which had been 4½ per cent. since last Fall, had been reduced to 4 per cent. Money rates continue to trend easier here, and there is a disposition by lenders to shade prices whenever opportunity presents to stir up business.

***

Revenue Freight Loadings.

With a shortage of coal now looming up as a serious item on the industrial horizon, Wall Street found the fluctuation of coal traffic a most important phase of the car loadings report issued yesterday for the week ended July 8. The reduction of more than 25,000 cars of coal as compared with the previous week was due, in part, to the fact that the week included the July 4th holiday, but it also showed that the situation in the producing fields was becoming acute, in the opinion of local industrial leaders. Total loadings showed a slump of approximately 160,000 cars as contrasted with the preceding week, a condition attributed to the observance of the holiday, but as compared with the same week of 1921 the report showed an increase of more than 77,000 cars.

***

Crucible Steel in Limelight.

For many days past the rise in Crucible Steel has been attracting attention in the financial district. At 68¾ yesterday the stock established a new high record for the year to date. This compares with a low price of 72¾ last week and a low of 52¾ for the year. According to gossip in the financial district, the recent rise in the stock has been attributed to accumulation by five individuals, some of whom are said to be associated with the company, of approximately 75 per cent. of the floating supply of the shares. Rumor also has it that these interests, as soon as Washington gives the pending steel combinations a clean bill of health, will put out their lines in order to attract one or another of the larger companies to become interested in Crucible. If this is not successful, it is intimated that Crucible may endeavor to take over some of the smaller independent companies.

***

Tobacco Merger "Rights."

There has been quite a difference of opinion in the financial district as to the value of the "rights" to subscribe to the new Tobacco Products stock, to be issued as a result of the merger of Tobacco Products and United Retail Stores. As a result there has been more or less of a mystery movement in these privileges, since they were first quoted last week. The United Retail Store rights were first traded in at one quarter, or 25 cents each. Their advance has been a rapid one, however, and yesterday they touched 85, each advance of ¾ points in less than one week. The Tobacco Products rights, too, have advanced from 23¾ to 54. Under the terms of the merger the holders of record July 10 have the right until Aug. 15 to exchange their common stock for new "A" stock of Tobacco Products Corporation. Tobacco Products common holders may exchange share for share into new 7 per cent "A" stock and common holders of both companies may exchange into half share of stock for each share held, or may exchange share for share for new common. The last course is said to have been followed by most of the bigholders.

NEW YORK STOCK EXCHANGE TRANSACTIONS

THURSDAY, JULY 20, 1922.

Days' Sales.	Wednesday.	Tuesday.	A Year Ago.	Two Years Ago.
677,955	797,768	681,950	279,213	317,741

Year to Date.	Same Period 1921.	1920.	1919.	1918.
146,527,511	98,564,333	131,344,814	155,273,249	82,136,942

1922 High.	1922 Low.	Sales.	Stock and Dividend Rate.	First.	High.	Low.	Last.	Net Ch'ge.	Closing Bid.	Closing Ask.
69	48	100	Adams Express	63½	63¾	63½	63½	— 1	63	65
20¾	10¾	100	Advance Rumely	18¾	18¾	18¾	18¾	— ¼	18	18½
30½	21½	100	Adv. Rumely pf. (3)	40	40¼	40	40¼	— ¼	40	40½
57¾	46¾	700	Air Reduction (4)	55	56¾	55	56½	— 1¼	56	56½
18¾	13¾	200	Ajax Rubber	15¾	15¾	15¼	15¼	— ¼	15	15¾
4	3	100	Alaska Juneau	3½	3½	3½	3½		3½	3¾
72⅜	59⅞	2,300	Allied Ch. & D. (4)	69¾	69¾	68¾	69⅜	+ ¼	69⅜	69
116	101	160	Allied C. & D.pf. (7)	108	108	108	108	— 1	107	108
56	37¾	2,200	Allis-Chal. Mfg. (4)	55	55½	54½	54½	— ½	54¾	54¾
100	89½	900	Do. pf. (7)	96½	96¾	96¼	96¼	— ¼	95	96½
42¾	27¾	300	Am. Agril. Chemical	39¾	39¾	39	39	— ¾	39¾	39¾
49	31¼	200	Am. Beet Sugar	46¾	46¾	46¼	46¼	— ¼	46	46¾
49	31¼	200	Am. Bosch Magneto	39¼	39¼	39¼	39¼	— ¾	39¼	39½
63⅝	51	200	Am. Br. Sh. & F.(4)	62¾	62¾	62¾	62¾	— ¼	62	62¾
58	32¾	4,200	American Can	57¾	57¾	56¾	56¾	— ¾	56¾	57
169¾	141	900	Am. Car & F. (12)	168¾	168¾	168	168		167	168
14	9	200	American Chicle	10¾	10¾	10¾	10¾		10	11
30¼	19¼	100	Am. Cotton Oil	27¾	27¾	27¾	27¾	— ⅛	28	27¾
7⅝	4¼	2,200	Am. Drug Synd.	5¾	5¾	5¾	5¾	— ¼	5¾	5¾
73	58	1,000	Am. Hide & L. pf.	70¾	71¾	70¾	71		71	71½
114½	78	900	American Ice (7)	111	111	111	111	+ 1¼	110	111½
93¾	72	200	American Ice pf. (6)	90½	90¾	90½	90½	+ ¼	89½	90½
39⅞	33¼	1,700	Am. Internat'l	43¾	44¼	42⅞	43½	+ ⅛	43	43⅜
100	94	100	Am. Laf. Fire R. (1)	13¾	13¾	13¾	13¾	+ ¼	13½	13¾
40¾	28¾	200	Am. Linseed	34¾	34¾	34¾	34¾	— ⅛	34¾	34¾
118½	102	2,300	Am. Loco. (6)	116¾	117¾	116¾	117		116¾	117¼
25⅞	5¾	3,300	Am. Ship & Com.	19¾	21	19¾	20¾	+ ¾	20¾	20¾
67½	43¾	1,200	Am. Sm. & Refining	62¾	62¾	61½	61½	— 1¼	61½	62
132	106½	100	Am. Snuff (12)	136¾	136¾	136¾	136¾	+ 1¾	135	136¼
40¾	30¾	2,000	Am. Sti. Feries. (3)	38	38	37¾	37¾		37½	37¾
103	91	100	Do. pf. (7)	99¾	99¾	99¾	99¾		99¾	99¾
81¾	54¾	2,050	Am. Sugar Refining	80¾	80¾	79¾	79¾	— ¾	79¾	80
41	25¾	100	Am. Sumatra Tob.	40¾	40¾	40¾	40¾		40¾	40¾
124¾	114¾	5,100	Am. Tel. & Tel. (9)	121¾	122	121¾	122		121¾	122
145¼	129¼	200	Am. Tobacco (12)	142¾	143	142¾	143	— ¾	143	144
142¾	126	100	Am. Tob. Cl. B (12)	140¾	140¾	140¾	140¾	+ ¾	140	141
106	98¼	200	Am. Tob. pf. (6)	104	104½	104	104½	+ ½	103½	104
17¾	9	300	Am. W. W. & Elec.	15	15	15	15	— ¼	14	15
88	67	100	Do. 1st pf. (7)	87	87	87	87		87	88½
43	17¾	300	Do. prfrdpf. (6)	40¼	40¼	40¼	40¼	— ¼	40	40¾
99¾	78¾	1,380	Am. Woolen (7)	92	92½	91¼	91¾	— ¼	91½	91¾
32¾	22¼	300	Am. Wr. Paper pf.	31¾	31¾	31	31	— ¾	29½	31
20¾	12¾	100	Am. Zinc, L. & S.	18	18	18	18	— ⅜	17⅝	19
57	47	4,400	Anaconda Copper	53½	53⅝	53¼	53¼		53¼	53⅝
81¼	73¼	200	Ann Arbor pf.	41¾	41¾	41	41	+ 1	41	41½
1¾	¾	200	Assets Realization	1¼	1¼	1¼	1¼		1½	1¾
57¾	43	200	Assoc. Dry Gds. (4)	52¾	53¾	52¾	53¼	— ¼	53	53½
82½	75	100	Do. 1st pf. (6)	81	81	81	81	— 1	81	82
102	91¾	1,400	At. T. & S. F. (6)	101¼	101¾	101¼	101⅝	+ ⅛	101¼	101¾
54	36	200	Atlanta, Birm. & At.	3¼	3¼	3¼	3¼		3½	3¾
111¾	88	200	Atlantic Coast L.(7)	106½	106½	106½	106½		106	108
2¾	2	400	Atlantic Fruit	2¼	2¼	2¼	2¼		2½	2¾
39¾	30	1,500	Atlantic G. & W. I.	37	38	37	37¾	+ ¼	37	37¾
116	114	100	Atlantic Ref. pf. (7)	117	117	117	117	+ 1¼	114	116
		100	Austin Nichols	27¼	27¾	27¼	27¼	— ¼	27	27¾
121¾	99¼	11,200	Baldwin Loco. (7)	119¾	121¾	118¾	119½	— 1¾	119½	119¾
53¾	32¼	18,400	Baltimore & Ohio	54¼	55¼	53¾	54¾	— ¼	54¾	54¾
62¾	52⅞	200	Do. A. & C. pf.	62¾	62¾	62	62	— ¼	62	62½
19	½	300	Batopilas Mining	1	1	1	1	— ⅛	1	1¼
39¾	30	300	Beech Nut Packing	34¾	35¾	34¾	35¾	+ ⅝	35	36
79	61	200	Bethlehem Steel (5)	78	78	76	76	+ 1	75¾	78½
83¾	55¾	10,300	Do Class B (5)	78	79⅝	78	79	+ 1	79½	79¾
101	96½	100	Do pf. (7)	97¾	97¾	97¾	97¾		96	97
116¾	108	100	Do pf. (8)	116	116	116	116		114	116
58	37¾	200	Booth Fisheries	5¾	5¾	5¼	5¼	— ⅛	5	5¾
110	100	100	Brit.Em.St.ist pf.(7)	73¾	73¾	73¾	73¾	— ¼	70	74
29	9	500	Brooklyn Ed. El.(8)	108¾	109	108¾	108¾	+ ¼	108½	109
54½	42	1,900	Brooklyn Rap. Tr.	26	26¾	26	26		25¾	26¾
94	80	900	Do cfs. of dep.	22¾	22	22¾	22¾	+ ¼	22	22¾
145	119¼	1,600	Brown Shoe	62¾	64¼	62¾	63¾	+ 1¼	63	64
42	29½	10	Bur., R. & F. (3)	65	65	65	65		64	65
74¾	69¾	800	Burns Bros.Cl.B (2)	44¼	44¼	43½	43¾	— ⅜	43¾	44¼
56	32¾	100	Bush Ter.Bld.pf.(7)	93¼	93¼	93¼	93¼		93	95
87¾	54¾	500	Butte Copper & Zinc	7	7				7	7¼
110	100	100	Butte & Superior	20¾	21¼	20¾	21¼		20¾	20¾
118	80	1,100	Callahan Zinc Lead	6	6	5¾	5¾	— ¼	5¾	6
98½	57¾	200	Calumet & Ariz. (3)	61¾	61¾	61¾	61¾	— ¾	61	62
145	119¼	400	Can. Pac. (10)	140¾	140¾	140¾	140¾		140	140¾
42	29½	10,700	Central Leather Co.	40¾	42	40¾	41	+ ⅝	41	41½
74¾	69¾	1,900	Cent. Leath. Co. pf.	73	74¼	72¾	74	+ 1	72½	74
182	140	100	Cent. R.R.N.J. (6)	185	185	185	185		181	185
42	29½	700	Cerro de Pasco Cop.	37¾	37¾	37	37¾	+ ¼	37½	37¾
70	54	2,400	Chandler Motor (5)	69	69	69	69		68½	69
70	54	1,800	Chesapeake & O. (4)	69¾	69¾	69	69		68¾	69
93	51½	100	Chi. & R. Ill. pf.	55	55	55	55		54	56
10¾	5¾	100	Chicago Gt. West.	9	9	9	9	— ⅛	8¾	9
24¾	14¾	100	Chi. & W. Ind.	21	21	21	21		20½	21½
29¾	16¾	1,100	C., M. & St. P.	26¾	26¾	26¼	26¼	— ¾	26¼	26¾
47	29	1,800	C., M. & St. P. pf.	44¾	44¾	43¾	43¾	— ¾	43¾	44
78	50	2,200	C. & N. W. (5)	77	77¾	76¾	76¾	— ¾	76½	77
100	100	100	C. & N. W. pf. (7)	115	115	115	115		114	115
71	60	1,800	Chi. Pneu. Tool (4)	67¾	69¾	67¾	69	+ 3½	69	69½
56¾	37¾	2,700	C., R. I. & P.	43¾	44	43¼	43¾	— ⅛	43½	43¾
56¾	37¾	100	C., R. I. & P. pf.(7)	43¾	44¼	43¾	44¼		43½	44¼
56¾	37¾	300	C., R. I. & P. pf.(6)	42	42	42	42		41½	42
29¾	22¾	2,800	Chile Copper	23¾	23¾	22½	23⅜		22½	23⅜
29¾	25¾	700	Chino Copper	30	30	29¾	30	+ ¾	30	30¾
74½	41	1,600	Coca-Cola (4)	72	72	71¼	71¾	+ ¾	71¼	71¾
87	54	100	Col. Fuel & Iron	32	32	32	32	— ¼	31¾	32
94½	66¾	2,500	Col. Gas & El. (6)	93¼	94¼	93¼	93¾	— ¼	93	93½
9⅝	1¼	6,300	Columbia Graphoph.	4¾	4¾	4¾	4¾	— ⅛	4¾	4¾
21	5	100	Col. Graphoph. pf.	18	18	18	18	+ 1	17½	18
38½	18¾	100	Consol. Cigar	34	34	34	34		31	34
126⅛	85	3,500	Consol. Gas (7)	124¾	124¾	123¾	123¾	— ¾	123¾	124
15⅝	10¼	500	Consol. Textile	11	11	10½	10½	— ¼	10½	11
106	91¼	600	Continental Can	70¼	71¼	70¼	70¾	— ¼	70¾	71
53¾	31¾	1,800	Corn Prod. Ref.(10)	105¾	106¼	105¼	106¼	+ ¾	106	106¼
27¾	14¼	6,500	Cosden Co. (2½)	43¾	44¾	43¼	43¾	— ¼	43¾	43⅞
98¾	62¾	17,600	Crucible Steel	67	68¾	65¾	66	— 2	66	66¼
94¾	78¾	4,600	Cuban-Am. Sugar	24½	24¾	24¾	24½	— ¼	24¾	24¾
19¾	8¾	200	Do pf. (7)	90½	90½	90½	90½	+ ½	90	91
17¾	8¾	2,800	Cuba Cane Sugar	16¾	16¾	16¼	16¼		16¼	16¾
37¾	27¾	1,400	Cuba Cane Sug. pf.	36	38	37¾	37¾		37¾	37¾
47¾	43	500	Davison Chemical	47¼	47¾	46¾	46¾	— ¼	46	47
24¾	18¾	200	De Beers Mines	21¾	21¾	21¾	21¾		21¾	22
30¾	18¾	500	Dome Mines (2)	30¼	30¾	30¼	30¼		30	30¼
150	115	300	Du Pont de Nem.(8)	137	138¼	137	138¼	+ ¾	130	140
82	80	100	Do deb. (6)	82	82	82	82		81¾	82
77½	70	800	Eastman Kodak (8)	72¾	73	72¾	73	— ¼	72¾	73½
48¾	40½	7,000	Elec. Stor. Bat. (3)	46¾	47¼	46¾	47	+ ¼	46¾	47¼
11¾	2¾	100	Emerson Brant.	5¾	5¾	5¾	5¾		5¾	9
44¾	22	100	Emerson Brant. pf.	37¾	37¾	37¾	37¾		37	38
87¾	76¼	1,500	Endicott-John. (5)	84½	85	84½	84½	— ¼	84½	84¾
15⅝	7	1,800	Erie	17	17	16¾	16¾		16½	16¾
27¾	11¾	1,200	Erie 1st pf.	24¾	24¾	24	24¼	— ¼	24	24½
77¾	75¾	1,950	Fam. P. Lasky (8)	32¾	32¾	32¼	32¼	— ¾	32¼	32¾
127¾	75	200	Fisher Body (10)	115¾	115¾	114¾	114¾	— ¾	111	114½
103¾	76½	100	Fisher B. O. pf. (8)	89	89	89	89		88	90
19¾	11¾	800	Fisk Rubber	15¾	15¾	15	15	— ¼	15	15¼
30¾	12¾	2,000	Freeport-Texas	23	23½	22¾	23¼	— ¼	22¾	23¼
99	90¾	300	Gen. Am. T.C.pf.(7)	97	97¼	97	97¼		97¼	99
53¾	35¾	24,300	General Asphalt	73¾	73¾	72¾	72¾	— ¾	72¾	73¾
111	80	400	Gen. Asphalt pf. (5)	111	111	110	110½		109½	110½
35¾	25¾	2

Eastern Texas Electric Company

7% Convertible Notes—Due May 1925

Price 101 and Int.

To yield about 6⅝%

Convertible into Common Stock at 104

Net earnings 2½ times all interest charges. Total debt only 1½ times gross earnings.

The Galveston-Houston Electric Company

7% Secured Notes—Due August 1925

Price 101 and Int.

To Yield about 6⅝%

Net earnings about 2 times all interest charges. Total debt only 2½ times gross earnings.

Circulars upon request

STONE & WEBSTER

INCORPORATED

120 Broadway, New York

Telephone, Rector 6020

BOSTON CHICAGO

LEE, HIGGINSON & Co.

Established 1848

NEW YORK BOSTON CHICAGO

HIGGINSON & CO.

London

20 Bond Issues Described

Our latest circular contains brief descriptions of bonds yielding from 5% to over 7% which are considered among the most attractive on the market today.

This circular should appeal to every investor.

Complimentary copy will be supplied on request.

BODELL & CO.

115 BROADWAY

Providence Boston

LAGE & CO.

Members N. Y. Stock Exchange

Investment Securities

Main Office

160 Broadway

New York

NEW YORK CHICAGO

B'way & Seventh Av.

1st Consolidated 5s 1943

A GOOD BOND YIELDING 8%

Secured by mortgage on New York City Real Estate having an assessed valuation greater than present market price of outstanding bonds.

Interest has been paid continuously for 29 years.

Send for our Special Circulars giving full analysis of this issue and a map of the franchises and properties,—without obligation.

Wm Carnegie Ewen

Investment Securities

2 WALL ST.—NEW YORK

Telephone Rector 3273-4

BONDS ON STOCK EXCHANGE

THURSDAY, JULY 20, 1922.

Day's sales:	1922.	1921.	1920.	1919.	1918.
Liberty bonds	$4,486,900	$7,968,700	$5,621,000	$7,740,400	$4,082,000
Other domestic bonds	8,070,000	3,248,000	1,661,000	1,344,500	699,000
Foreign bonds	1,640,000	851,500	633,000	471,500	615,000
Total all bonds	$14,196,900	$12,168,200	$7,915,000	$9,556,400	$5,396,000
Year to date:					
Liberty bonds	$1,075,845,750	$1,059,217,075	$1,684,996,600	$1,311,631,300	$559,805,500
Other domestic bonds	1,096,963,450	486,169,700	319,795,580	312,164,985	162,370,500
Foreign bonds	365,994,800	168,457,700	166,845,300	142,832,000	130,101,000
Total all bonds	$2,537,904,005	$1,693,844,475	$2,171,637,480	$1,766,628,785	$852,277,000

UNITED STATES GOVERNMENT WAR LOANS.

Range Since Date of Issue—High.	Date.	Low.	Date.	Range, '22—High.	Low.	Sales	Issue	Open.	High.	Low.	Last.	Net Chge.	Closing Bid.	Asked.	Yield
102.60	May 23,'18	96.00	June 2,'21	101.00	94.84	404¾	Liberty 3½s, 1932-47	100.86	100.98	100.90	100.96	+.20	100.90	100.96	3.39
100.14	July 19,'22	96.14	July 11,'21	100.74	94.52	...	Liberty 4¼s, reg	...	...	...	...	...	...	...	...
101.10	July 20,'22	93.00	May 10,'20	101.10	95.70	23	Lib. 1st cv. 4s, '32-47	100.90	101.10	100.90	101.10	+.40	100.90	101.30	3.88
100.36	July 14,'22	93.80	May 18,'20	100.36	97.80	...	Lib. 1st cv. 4s, reg	...	...	...	...	...	...	...	...
100.60	July 17,'22	81.40	May 20,'20	100.60	92.60	33	Liberty 2d 4s, 1927-42	100.68	100.66	100.58	100.60	+.34	100.60	100.78	3.87
99.70	July 7,'22	81.56	May 21,'20	99.70	93.50	...	Liberty 2d 4s, reg	...	...	...	...	...	...	...	...
102.00	July 14,'22	90.00	June 4,'20	102.00	98.00	...	Lib. 1st 4¼ cv.4¼s,'32-47	...	...	...	...	...	101.00	102.00	...
101.80	July 20,'22	84.00	May 21,'20	101.80	96.00	134	Lib. 1st cv. 4½s, '32-47	100.00	101.20	100.86	101.08	+.20	101.06	101.20	4.12
101.08	July 20,'22	84.00	July 30,'20	101.08	95.80	2	Lib. 1st cv. 4½s, reg	101.08	101.08	101.08	101.08	+.48	...	...	...
100.80	July 18,'22	81.40	May 20,'20	100.80	94.18	1,480½	Lib. 2d cv. 4¼s, '27-42	100.58	100.58	100.52	100.56	+.36	100.74	100.80	4.07
100.80	July 17,'22	83.50	Dec. 22,'20	100.80	93.60	14	Lib. 2d cv. 4¼s, reg	100.42	100.60	100.42	100.60	+.20	...	...	...
100.70	July 20,'22	83.80	Dec. 30,'20	100.70	96.74	689	Liberty 3d 4½s, 1928	100.50	100.70	100.42	100.62	+.18	100.62	100.68	4.12
100.64	July 20,'22	82.44	May 19,'20	100.64	94.72	22	Liberty 3d 4½s, reg	100.42	100.64	100.42	100.64	+.32	...	...	...
101.24	July 20,'22	82.00	May 20,'20	101.24	95.80	1,155	4th 4¼s, 1933-38	101.00	101.24	100.98	101.22	+.32	101.20	101.24	4.11
101.10	July 20,'22	83.44	May 20,'22	101.10	95.70	58	Liberty 4th 4¼s, reg	100.96	101.10	100.94	101.08	+.32	...	...	...
100.56	Mar. 20,'22	94.70	May 20,'22	100.00	100.00	85614	Victory 4¾s, 1922-1923	100.56	100.56	100.54	100.56	...	100.56	100.56	3.36
100.50	Apr. 8,'22	94.98	May 21,'20	100.50	94.84	56	Victory 4¾s, reg	100.50	100.50	100.44	100.50	...	...	...	...

FOREIGN BONDS.

Argentine 5s	5....100¼	1....97⅞	2....93⅝	3....108⅝	Works 6s,	K of Norw 5s	5....104	1s1cf..110¼
1....98	8....100¼	12....97	2....93⅝	7⅛s	int rcts	1....110½	4....104⅜	1 c....111
temp 6s	s f 8s, 1947,	1s6f..90⅜	3....93⅝	3....100⅜	3....90⅞	K of Sweden 5s	Rep Cuba 4½s	1....110⅜
10....100⅛	int stfs	1....91	1....95¼	1....100⅜	1....90¼	2....108⅝	5....81½	20 c....111
2....100¼	1....101	Dom Rep 5s	1....96⅝	4....100	K of Belg 6s	3....108½	5s of 1904	5½s, 1937
4s6f..100	9....100⅝	2....94¼	1062, tr rcts	11....100⅜	7....100⅜	5....108⅞	3....90½	1....103⅜
1s10f..99⅞	3s6f..100¾	2....95	1....98	7....100	2....101	15....103⅛	Rep Uruguay	1s6f..103¼
1....100	2....100⅝	Dom of Can	11....99¼	1s6f..99⅜	Tky 6s	Paris, Lyons,	s f 8s	5....103⅝
Chinese, Ry 8s	9....100⅝	5s, 1926	3....100¼	11....100¼	1....103⅛	Med Ry 6s,	1....104½	13s6f..103⅞
2....84½	C of P Alegre	1....90⅝	5s, 1929	1....100⅝	1....106⅜	int stfs	10....105	2 c....104½
C of Berne 8s	s f 8s, int stfs	5½s, 1929	9....99¼	1....100⅝	1....108⅝	3....70½	State Queensland	1 c....104⅞
6....111	3....100½	12....101	1....99⅝	4....100⅜	4....100⅜	4....70½	s f 7s	2....108⅞
6....112	6s'27..100⅝	10....100⅜	2....95¼	2....100⅜	2....100½	5....70¾	3....100⅛	U S Brasil 8s
11....111⅜	Cy of S Paulo	3....100⅜	3....95¼	3....100⅜	Sb 4s	2....79¾	6s, int stfs	1....102⅜
C of Sorez 6s	s f 8s, int rcts	1....101	2....95¼	2....100⅜	11....106⅜	1....79¾	1....101½	2....102⅜
3....84	1....101⅜	6s, 1931	14....92	24....100⅜	1....106⅜	1....79¾	1....101⅝	2s7f..101⅝
1....84¼	1....101⅜	4....93⅝	6....93¼	Holland-Am	Sb 4s	Rep of Bolivia	1....101⅝	20....102
Cy of Christi-	1....101⅜	5....93⅝	1....93¼	s f 6s, int rcts	1....106⅜	temp s f 8s	1....100⅞	3....102¼
ania s f 8s	1....101⅜	6....93⅝	1....93¼	3....83¼	K of Denm 6s	1....100⅞	20....101⅛	10.6....102
1....100¼	C of Sofeonna	2....93⅝	21....95¼	2....83¾	2....98⅝	$1....100⅞	St San Paulo	3....102¼
11....100⅜	temp 6s	temp 8s, 1963	7s10f..96	1....83½	2....96½	5....100⅞	s f 8s	8....102¼
Cy of Copen-	10....83¼	2....93¼	1....95¼	2....83½	2....96½	10....100⅝	10....100⅜	4....102
hagen 6½s	C of Tokio 6s	4....93⅝	4....93¼	20....83½	2....96½	1....101	2....100⅝	1....102¾
10....81¼	10....71	Framerican	Jap Govt 4½s,	1....83½	2....96½	Rep Chile s f	5....100⅝	U S Brasil,
Cy Gr Prague	C of Zurich 6s	Ind Dev imp	ster loan	2....83¼	1....96½	8s, 1928	Swiss Confed	Cent Rys of
7½s, int stfs	10....111¼	deb 7½s	2....83¼	2....82¾	K of Denm 6s	10....102⅜	s f 8s	Brasil Elec
5....87½	Czechoslovak	2....87½	1....82¾	3....82¾	1....104	1....102⅜	5....118½	temp 6s
C of Leons 6s	Rep 8s, int	1....86¼	4....92¼	1....82¼	2....104	2....102⅜	1....118¾	1....96
5....84½	stfs	2....86¼	1.5....82¼	K of Nath s f	1....104½	1....102⅜	U K Gt B & I	1 c....97½
1....84	12....86¾	1....86¼	7....90⅞	6s, int rcts	1....104	s f 8s, 1941	5½s, 1922	U S Mex 5s
2....84¼	Dan Mun s f	Dutch E Ind	7....88	15....82½	1....104½	1....104	1....110	1....68
C of Marsia 6s	8s, Ser B	6s, '47, tr rct	French Gov 5s	15....83⅜	1....104¾	s f 8s, 1946	2....110¼	10....59¾
1....84½	1....100	1....95½	7....100⅜	120....82¾	1....104⅝	1....104⅛	2s7f..110	10....59½
7....84¼	Dept of the	Seine imp 7s	10....102¾	1....82¾	1....104⅝	2....104¼	1....110¼	5....59
C of Rio de J	5....98⅜	5....98⅜	12....102¼	4s, ster loan	1....97	5....104¼	2....110¼	4s
s f 8s, 1946	4....91	1....98¼	2....103¼	8....77⅜	15....98⅜	1s6f..104½	1....110¼	1....47¼
15....110¼	5....98	2....98¼	18....102¾	10....77⅜	5....98⅜	1....104½	2....110¼	10....47
1....110¼	8....91	1....98¾	10....102¾	Jungens Mar	1....97	3....104¾	15....110¾	9....47¼

DOMESTIC BONDS.

N Y Cy 4s '56	Bway & 7thAv	1....82¼	1....105	6½s	Mex Petrol	N Y, N H & H	6....102	2....63⅝
2....90¾	1st con 5s	1....82	2....107¾	2....110¾	s f 8s	conv deb 6s	10....102¾	14....63¼
4½s March	1....99	2....82	1....106	7....110	1....105¾	1....81	4½s	5....63¼
1960....reg	Bradea Copper	25....82¾	1....107¾	ref 4s	2....106	16....81	10....109	3....63
7....100	s f 6s	1....82¾	Duquesne Lgt	3....89¾	2....105¾	conv 3½s	10....109	2....63¾
4½s March	6....100	1....82¾	7½s	Ill C & C, Stl	1....103¾	2....81¼	6....109¼	21....63
1963 reg	Bklyn Edison	38....82¾	1....105¾	& NO 1st 5s, A	3....103	non-cv deb	1....109¾	1....63¼
4....106¼	gen 5s Ser A	50....82¾	col tr 6s	3....96¼	2....103	3½s, 1947	1....109¾	adj 5s
Ajax Rubber	1....98	2....83	2....103	Ill Steel 4½s	4....103¼	2....53	1....109¾	4....27¾
temp s f 8s	10....95¼	Chi Un Stat'n	4....103¼	4....91½	1....103	5....53¼	1....109¾	5....27¾
1....99⅝	9....96	4½s, Ser A	Edis El Ill of	Indiana Stl 5s	Int-Met 4½s	3....53	1....109¾	6....27¾
1....99¾	gen 6s	6....91½	N Y 1st con	3....100	1....91½	1954	gold 5s	9....27¾
1....99½	2....102	5s7f..91½	5s	1....103	cifs of dep	1....51¼	1....109¼	50....28
2....99⅝	7s Ser D	6½s	2....115	Empire Gas &	1....12	N Y, O & W	1....109¾	Sharn Stl Hp
2....100	2....107¾	2....114	1....103	F 7½s, Ser A	Guar Tr cifs,	ref 4s	gold 5s	s f 8s, A
1....99⅞	2....107¾	Chi & W Ind	Empire Gas &	interim cifs	stamped	1....75	1....109¼	2....95¾
2....104¾	10....107¼	con 4s	F 7½s, Ser A	88....93¾	87....19	N Y Rys ref	Peo Gas & C	3....95¾
Alba Susq 3½s	IRT 1st 5s,	1....75	interim cifs	1....93¾	IRTist & refdg	4s, c of t	of Chi ref 6s	Sinclair Con
1....83	cifs of dep	5....74¾	88....93¾	Erie con ext	4....87⅞	27....87	2....90¼	Oil cv 7½s
AmAgr Ch 7½s	5....82½	6....74¾	1....93¾	7s	10....87⅞	6....87½	Peo & E 1st 5s	19....104⅝
1....103¾	10....83	7....74¼	Erie con ext	1....106	24....69	adj 5s, c of t	5....81	3....102
cv 5s	stamped	25....74¼	7s	1....106⅜	10....68¼	7....87½	2....82	1....104¾
5....93⅝	10....79	1....74¼	col tr 7½s	1st con 4s	17....68¼	N Y State Rys	Inc 4s	4....104¾
7½s	Buf Roch & P	col tr 7½s	5....102¼	20....66	3....68¼	con 4½s	5....85½	2....104¾
2....104	con 4½s	5....102¼	Chile Copr 7s	2s5f..65¾	4....68	1....88¾	Penn Mar Istbn	col tr 7s, int
Am Cot Oil 5s	3....93	1....103¼	5....105¾	4....65¾	13....68¼	N Y Tel s f	5....90¾	rcts
7....86¼	Bush Term 5s	col tr 6s	8....105¾	1st gen 4s	15....68¾	6s, ser 6	Phila Co 1st &	1....99½
Am Bmlt &Rf	2....90¾	2....103¾	15....105¾	3....66	1....69	1....106¼	ref 6s Ser A	1....99¼
1st 5s	Bush Ter Bldg	3....103¾	col tr 6s	3s5f..65¾	11....69	ref 6s	30....99	2....99¾
2....93	std 5s	1....103¼	3....93¾	1....65¾	5....69¾	1....105¾	Philipsne Ry 4s	4....99¾
1....92¾	10....97¼	2....103¼	1....93	cnv 4s, Ser D	10....68¾	1....105¾	5....83	3....99¼
1....93	Cal Gas & El	col tr 6s	1....93	1....65¾	15....68¾	1....103¾	Pitts CC & StL	5....99½
Am Sugar Ref	5s	3....103¾	4....92¾	6....65¾	2....68¾	8....103½	gtd 4½s Ser B	Sinclair Crude
temp 6s	1....97	1....103	12....92¾	Erie & Jersey	Bank Tr Co	N Y West &	gen 5s Ser A	Oil pur 5½s,
1....103	Can Southern	2....103	1....92¾	s f 6s	cifs of dep	Bost 4½s	2....97½	temp, A
1....103¾	con 6s, Ser A	3....103	11....92¾	4....93¾	new 10-yr 6%	1....58¾	14....98	32....98¾
4....103¾	4....90½	4....103	2....92¾	Fisk Rubber	notes, w i	2....58¾	Pittsburgh Ry	5....98⅝
Am Tel & Tel	Can Nor Ry	5....103	Series D	s f 8s	cv 7s, w i	5....57	5....85½	2....98⅜
col 4s	6½s	10....103	1....56¾	4....93¼	34....76½	Niag F Pr Co	Producers &Rfg	So Bell T & T
7....91¾	10....113¾	Chic & G T	1....56¾	Gen Elec	Int Agr Corp	1st 5s	s f 8s	1st 5s
27....91¾	Can Pacific	ref & imp 4s	Erie & Jersey	3½s	col tr 5s	1....99¾	5....85½	1....95
conv 4½s	deb 4s	Series A	s f 6s	3....106¾	2....70¾	Nor&So 1st 5s	Public Ser Cor	So P R Sugar
1....101¼	10....70½	1....102¾	4....93¼	1....107⅜	4....80	2....85½	s f 6s	col s f 7s
col tr 5s	10....70¾	1....102	Fisk Rubber	4....107⅜	1....80¾	Nord & Wp	1....85½	10....99
1....101¼	5....70¾	5....101⅞	s f 8s	General Elec	Int Ct Nor	con 4s	Punta Alegre	1....99¼
14....99	25....70¾	deb 4½s	1....101⅛	3½s	adj 6s, w i	1....93½	Sug temp s f 7s	10....99
6....99¼	1....80	6....101⅛	Gr Bay & Wn	deb 5s	14....52	conv 6s	10....106	col 4s
22....99	Caro, Clinch &	Cleve Cin Chic	deb ctfs B	1....80	25....51¾	1....116¾	6....106¼	5....80¼
conv 6s	Ohio 5s	& St L	1....111¾	2....80¾	5s, Guar Tr	27....111	2....106¾	conv 4s
1....115	5....88½	4½s	Hav Ell Ry 5s	Manati Sug s f	cifs	36....111¼	2....106¾	1....92¾
1....115¼	Central of Ga	1....91½	Hend Bdge 6s	7½s, temp ctf	31....64½	1....111¼	3....106¾	2....92¾
1....116	Ry 5s	2....90	1....104	2....97	I M M t 4s	Reno Sec Co	5....106¾	1....92¾
6....115¼	7....100¼	4....90¼	Hock V 1st 4½s	1....96¾	2....97	10....87	Remington Arms	2....92¾
1....115¾	con 5s	2....90¾	1....98¾	1....96¾	Int Paper	Rep Chile s f	1st 6s, A,	U S Brasil,
2....115¾	7....97¾	Cent Leath 5s	Hud & M 1st &	1....96¾	1st ref 5s	8s, 1928	int ctfs	Cent Rys of
Am Wat Wks	con 5s	2....86	ref 5s, A	Mob & Ohio	5....98¾	10....102¾	5....94½	Brasil Elec
&Ele col tr 5s	10....86½	Cent R NJ 4s	1....98¾	new 6s	1....98¾	Swiss Confed	1....94¾	temp 6s
2....81¾	Cent R NJ 4s	16....86¾	Hud & M 1st &	1....104¾	2....98¾	s f 8s	2....94¼	1....96
Am W Paper 7s	16....86¾	Central Pac	ref 5s, A	Mont Power	Morris & Co	1....118¾	20....94¾	1....97½
4....84¾	2....87	gtd 4s	1....98¾	5s, Ser A	s f 4½s	5....118¾	2....94¾	U S Mex 5s
3....86	Central Pac	10....80	Detroit City	1....97¾	2....87	1....118¾	20....94¾	1....68
8....85½	gtd 4s	40....80¾	Gas 6s	1....97¾	Nassau Elec	1s7f..118¾	R & Dan consln	10....59¾
1....86	10....80	Cerro de Pas	3....100¾	1....97¾	R R 4s	1....118¾	10....98	10....59¼
AnnArb 1st 4s	40....80¾	con s f 8s	Det Edison	1....97¾	6....51¾	2s7f..118¾	Rio Gr W 1st 4s	5....59
1....70¼	Cerro de Pas	2....114¾	1....94¾	1....97¾	Natl Tube 5s	1....118¾	1....81	4s
Armour & Co	con s f 8s	1....113¾	1....94¾	1....97¾	1....100¼	2....118¾	2....81¼	1....47¼
4½s	2....114¾	4....113¾	1....94¾	1....97¾	N Y Edis 1st	1....118¾	11....82	10....47
9....91¾	4....113¾	2....110	1....94¾	1....97¾	5s, tmp ctf	20....118¾	Rl Ark&L 4½s	9....47¼
Atch Top &SF	2....110	3....113¾	1....94¾	1....97¾	13....97	2....118¾	2....81¼	11....47
gen 4s	7....110	1....113¾	1....94¾	1....97¾	N Y Rys 1st	2....118¾	StL, IM & So	gen 4s
2....94¼	Ches & Ohio	2....113¾	1....94¾	1....97¾	5s, 1931	20....118¾	River & G 4s	10....83
5....94	conv 4½s	1....113¾	1....94¾	1....97¾	20....93¾	10....118¾	10....88¼	1....65¾
42....93¾	57....89	1....113¾	1....94¾	1....97¾	Leh Val col	15....118¾	River & G 4s	8....65¾
1....94½	1....89¾	1....113¾	1....94¾	1....97¾	trust 6s	10....118¾	1....65¾	49....65¼
11....94½	2....89¾	1....113¾	1....94¾	1....97¾	1....102¾	gold 5s	StL, RM & P	50....64½
adjst 4s stmp	9....89¾	1....113¾	1....94¾	1....97¾	Leh Val col	1....109¼	1....82	5....63¾
10....84	23....89¾	1....113¾	1....94¾	1....97¾	trust 6s	Peo Gas & C	St L & S F Ry	10....63¾
conv 4s 1905	4....89¾	1....113¾	1....94¾	1....97¾	1....102¾	of Chi ref 6s	gen 5s	develop 5½s
2....93¼	10....89¾	1....113¾	1....94¾	1....97¾	Ligg & M 5s	2....90¼	1....90¼	1....102¾
2....92	conv 5s	1....113¾	1....94¾	1....97¾	1....98	Peo & E 1st 5s	St L & S F gn	5....102¾
4s issue 1909	14....98	1....113¾	1....94¾	1....97¾	7s	2....90	lien 4s, A	1....102¾
9....82¼	30....98¾	1....113¾	1....94¾	1....97¾	Long Isl con 4s	5....81	9....73¾	1....102¾
4s 1960	8....98	1....113¾	1....94¾	1....97¾	1....115¾	Inc 4s	1....73¾	2....102¾
4....101¼	94....98¾	1....113¾	1....94¾	1....97¾	ref 4s	5....85½	2....73¾	1....102¾
Trans S L 4s	12....98¾	1....113¾	1....94¾	1....97¾	1....98	Penn Mar Istbn	3....73¾	6....102¼
10....87¼	fund 5s	1....113¾	1....94¾	1....97¾	Lorillrd Co 5s	5....90¾	2....73¾	1....102¾
Atl &Char A L	1....97	1....113¾	1....94¾	1....97¾	1....97¾	Phila Co 1st &	1....73¾	M & O col 4s
1st 5s Ser B	con 5s	1....113¾	1....94¾	1....97¾	Louisiana & N	ref 6s Ser A	1....73¾	3....74½
5....98¼	1....102	1....113¾	1....94¾	1....97¾	W 1st ref 6s	30....99	1....73¾	Std Oil of Cal
Atl Coast Line	gen 4½s	1....113¾	1....94¾	1....97¾	1....97¾	Philipsne Ry 4s	1....73¾	deb 7s
L&N col 4s	1....102	1....113¾	1....94¾	1....97¾	Louis & Nash	5....83	1....73¾	2....103¾
10....83¾	Chi & Alt 3s	10....80¼	2....124¾	1....97¾	temp ref 5½s	Pitts CC & StL	1....73¾	3....100
Atlantic Ref	10....80¼	2....123¾	1....124¾	1....97¾	unified 4s	gtd 4½s Ser B	1....73¾	Steel & Tube
temp deb 5s	5½s....40¼	2....123¾	4....123¾	1....97¾	1....98¾	2....97½	1....73¾	gen s f 7s
2....100	50....49	1....123¾	1....123¾	1....97¾	Manati Sug s f	gen 5s Ser A	1....73¾	1....100¾
1....100¼	2....49¾	2....123	1....123¾	1....97¾	7½s, tmp ctf	2....97½	1....73¾	4....100⅞
5....100	5....48¾	Corn Prod Ref	1....123¾	1....97¾	31....64½	1....98	1....73¾	Term Ass of St
Atlas Powder	temporary	s f 8s, 1934	1....123¾	1....97¾	I M M t 4s	Phila Co 1st &	1....73¾	L ref 4s
conv 7½s	1st & ref 5s	2....101¼	1....123¾	1....97¾	2....97	ref 6s Ser A	1....73¾	6....82½
7....104¾	2....101	Cub-Am Sugar	1....123¾	1....97¾	1....96¾	30....99	1....73¾	3d Av adj 5s
B&O pr lien 3½s	Chi, Bur & Qcy	col 5s	1....123¾	1....97¾	2....96¾	Philipsne Ry 4s	1....73¾	6....60
2....94¼	temporary	1....106	1....123¾	1....97¾	Manhat con 4s	5....83	1....73¾	5....60¼
1....94	1st & ref 5s	Cuba C Sugar	1....123¾	1....97¾	1....86¾	Pitts CC & StL	1....73¾	9....60¼
8....93¾	1....83¾	conv 7s	1....123¾	1....97¾	Market St Ry	gtd 4½s Ser B	1....73¾	2....60¼
gold 4s	1....82¾	2....85¼	1....123¾	1....97¾	con 6s	1....88	1....73¾	61....60¼
10....94¼	10....86¼	1....85¼	1....123¾	1....97¾	10....88	2....88¾	1....73¾	15....60¾
10....93½	Chi & East Ill	2....85¼	1....123¾	1....97¾	10....88¾	20....97½	1....73¾	10....60¾
2....94¾	con 5s, t cfs	1....85¼	1....123¾	1....97¾	20....94¾	10....97½	1....73¾	4....60¼
2....94¾	13....85	1....85¼	1....123¾	1....97¾	col tr 6s	1....97¾	1....73¾	60....60¼
2....94¾	1....83	1....85¼	1....123¾	1....97¾	Maryland Oil 1st	1....97¾	1....73¾	develop 5½s
conv 4½s	Chi Gt Wn 4s	1....85¼	1....123¾	1....97¾	s f 7½s, Ser B	1....97¾	1....73¾	1....102¼
1....94¾	2....82¾	1....85¼	1....123¾	1....97¾	with warrants	1....97¾	1....73¾	1....102¼
2....94¾	Chi, Mil & St	1....85¼	1....123¾	1....97¾	1....111	1....97¾	1....73¾	4....102¼
2....94¾	P 4s, 1925	1....85¼	1....123¾	1....97¾	s f 8s	1....97¾	1....73¾	5....102¼
2....94¾	5....81⅞	1....85¼	1....123¾	1....97¾	Mex Petrol	1....97¾	1....73¾	1....102¼
2....94¾	gen 4s, Ser A	1....85¼	1....123¾	1....97¾	s f 8s	1....97¾	1....73¾	2....102¼
2....94¾	1....76	1....85¼	1....123¾	1....97¾	1....105¾	1....97¾	1....73¾	1....102¼
20....84¼	4s, 1994	27....102	1....123¾	1....97¾	2....106	1....97¾	1....73¾	6....102¼
ref 5s	1....83¾	10....101¼	1....123¾	1....97¾	1....106¾	1....97¾	1....73¾	1....102¼
1....82	conv 4½s	7s	1....123¾	1....97¾	1....106¾	1....97¾	1....73¾	1....102¼
1....85¾	1....101¾	3....110¾	1....123¾	1....97¾	1....106¾	1....97¾	1....73¾	1....102¼
1....85¼	1....101¾	Den & Rio Gd	1....123¾	1....97¾	1....106¾	1....97¾	1....73¾	1....102¼
1....85¼	1....101¾	con 4s	1....123¾	1....97¾	1....106¾	1....97¾	1....73¾	1....102¼
1....85¼	1....101¾	5....79¾	1....123¾	1....97¾	1....106¾	1....97¾	1....73¾	1....102¼
1....85¼	1....101¾	20....77¾	1....123¾	1....97¾	1....106¾	1....97¾	1....73¾	1....102¼
1....85¼	1....101¾	10....79¾	1....123¾	1....97¾	1....106¾	1....97¾	1....73¾	1....102¼
1....85¼	1....101¾	1

We Buy
ONE SHARE
or more for cash

We Buy
TEN SHARES
or more on margin

"Approximately ¼ of the daily transactions on the New York Stock Exchange are in ODD LOTS."

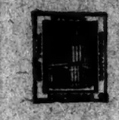

John Muir & Co.
Members New York Stock Exchange
61 Broadway 26 Court St.
New York Brooklyn

BONDS FOR INVESTMENT

CALLAWAY FISH & CO.
Members N.Y. Stock Exchange
37 WALL STREET
NEW YORK

JACKSON & CURTIS
Established 1879
43 Exchange Place
New York

WE suggest for investment the following stocks of Electric Light and Power Companies which yield 7% or better. These companies are thoroughly established, conservatively managed and their earnings are well in excess of dividend requirements.

Washington Water Power Co.
Yielding about 7%

Brooklyn Edison Co., Inc.
Yielding about 7.30%

Kansas City Power & Light Co. pfd.
Yielding about 7.50%

Public Service Corp., N.J. pfd.
Yielding about 7.60%

Descriptive circulars on request.

Low, Dixon & Co.
INVESTMENT SECURITIES
37 Wall Street New York
Telephone Hanover 4175

"A safe investment is a shield for the future."

BONDS

MURRAY & WICKES
120 Broadway
NEW YORK

GENERAL MOTORS SALES $218,490,887

Net Earnings for Six Months Ended June 30 Were $35,116,481.

EQUAL TO $1.30 A SHARE

Inventories, Written Down to Cost or Market, Now $98,000,000.

The General Motors Corporation, for the six months ended June 30, 1922, reports net sales of $218,490,887 and net earnings, before Federal taxes and interest charges, of $35,116,481. After all charges, the balance available for the common stock amounted to $26,839,391, equal to $1.30 a share on the 20,550,500 shares of common stock outstanding. Details of the report show that in the first three months of the year sales totaled $80,590,887, and net earnings $9,146,481, and in the second three months of the year $137,900,000 and $25,970,000 respectively. The figures, given in the report for the second quarter are partly estimated.

The estimated income account for the six months ended June 30, 1922, follows:

Net sales	$218,490,887
Net earnings before Federal taxes and interest charges	35,116,481
Interest on notes payable—6 mos	1,414,000
Provision for Federal taxes and contingencies	3,705,000
Net earnings after all charges	29,997,391
Dividends on preferred and debenture stocks (6 months)	3,158,000
Net amount earned on the common stock (6 months)	26,839,391

Pierre S. du Pont, President, in his remarks to stockholders, said that during the first six months of the year, the company paid off all bank loans and, except for approximately $5,400,000 of purchase money obligations, the corporation has no indebtedness underlying its preferred and debenture stocks, except ordinary current accounts payable for merchandise, payrolls, taxes, &c. In addition to this, the company on June 30, has approximately $35,000,000 cash on hand and in banks. Notes payable at the close of last year, according to the annual report, amounted to $98,000,000.

Mr. du Pont also says that during the six months approximately $6,200,000 net has been added to reserves for depreciation of real estate, plants and equipment, the balance in the said reserves now standing at slightly over $43,700,000. Net working capital as of June 30, 1922, was approximately $120,000,000, an increase of $26,000,000 from the condition at Dec. 31, 1921.

Inventories, he points out, were written down to cost or market, whichever was lower on Dec. 31 last. These, he said, are now well balanced, and during the six months have been reduced to below $98,000,000.

C., C., C. & St. L. DEAL APPROVED

Protective Committee Asks Deposit of Stock to Fight N. Y. C. Plan.

The protective committee for the preferred stock of the Cleveland, Cincinnati, Chicago & St. Louis Railway yesterday issued a call for the deposit of the stock with the committee. The letter sent to the stockholders was caused by the recent ruling of the Interstate Commerce Commission approving the offer by the New York Central for an exchange on equal terms of Central stock for the preferred stock of the Cleveland, Cincinnati, Chicago & St. Louis.

The committee opposes the exchange, contrasting the earnings of the Cleveland, Cincinnati, Chicago & St. Louis available for preferred stock with the earnings of the New York Central available for dividends, and comparing the assets of the two roads. It is asserted also that by acquiring the majority of Cleveland, Cincinnati, Chicago & St. Louis preferred stock the New York Central would be able to control the issue of bonded debt and negotiation of same involving an increase in fixed charges.

The protective committee is headed by Edwin G. Merrill, President of the New York Life Insurance and Trust Company, and includes George E. Roosevelt of Roosevelt & Son, and Willis D. Wood of Ladd & Wood.

GAIN IN LIFE INSURANCE.

New Business in Six Months $3,143,000,000, an Increase of 6%.

Figures for new life insurance business underwritten during the first six months of this year, reported yesterday to the Department of Commerce by the Association of Life Insurance Presidents, disclosed a substantial gain over the corresponding period of last year, George T. Wight, manager of the association, said the figures indicated a recovery from the recent business depression.

New life insurance paid for last month amounted to $538,000,000 as against $495,560,000 in June, 1921, an increase of 11 per cent. The total of new business in the half year was $3,145,000,000, or a gain of 6 per cent. The statistics are from forty companies and represent more than 77 per cent. of the total insurance in the United States.

For the first half of 1922, industrial business amounted to $711,000,000, or 13 per cent. higher than last year's. Group business gained 112 per cent. Ordinary life policies gained 2½ per cent.

TAKES DURANT BOND ISSUE.

S. W. Straus & Co. Buy $3,500,000 Mortgage on Elizabeth Plant.

S. W. Straus & Co. have purchased $3,500,000, 6½ per cent. serial coupon bonds of the Durant Motor Company of New Jersey. The bonds, which are offered at par and accrued interest, are a first mortgage on all the property and equipment of the concern at Elizabeth, N. J., which represents an investment of $13,106,204. The automobile plant at at Elizabeth, originally constructed by the Willys Corporation, has a total floor area of about 40 acres. In a letter to S. W. Straus & Co., President W. C. Durant of the Durant Motors Company of New York, Inc., says in part:

"With the increased facilities, the six divisional companies of Durant Motors, Inc., have a capacity of 332,000 cars per annum, with net earnings for 1923 conservatively estimated at $12,000,000—the equivalent of 18 times the interest on the bonds and reserves providing for amortization."

Physical Tests for Curb Employes.

The New York Curb market announced yesterday that in the future its employes would be required to undergo a physical examination at stated intervals. A complete medical department has been established in the Exchange Building under the personal supervision of Dr. John S. Billings. A trained nurse will also be in attendance.

FINANCIAL NOTES.

The Hudson Trust Company has been made trustee of $5,000,000 issue of United Brokerage Company collateral 6 per cent. serial gold bonds maturing 1928-1937.

A. B. Kendrick of the New York Stock Exchange firm of Pell & White has been elected to membership in the New York Cotton Exchange.

At a meeting of the Directors of the Columbia Trust Company yesterday William A. Phillips of Dillon, Read & Co. was elected a Director.

MARKET AVERAGES.

STOCKS.

YESTERDAY'S RANGE.

	High.	Low.	Last.	Net Ch'ge.
25 railroads	84.40	83.70	83.90	— .22
25 industrials	102.09	100.85	101.28	+ .02
50 stocks	93.30	92.31	92.62	— .10

DAILY RANGE OF 50 STOCKS.

	High.	Low.	Last.	Net Ch'ge.
July 19	83.26	82.50	82.72	+ .31
July 18	82.70	81.59	82.41	+ .56
July 17	81.94	81.42	81.42	+ .06
July 15	81.61	80.90	81.37	+ .35
July 14	81.37	80.39	81.04	+ .01
July 12	81.03	80.70	81.03	+ .44

MONTHLY RANGE OF 50 STOCKS.

	High.		Low.		Last.
July					
*1922	83.26	July 19	79.30	July 6	82.62
1921	65.60	July 7	61.54	July 15	63.76
1920	86.26	July 9	78.27	July 27	79.94
1919	93.56	July 14	90.10	July 31	91.33
1918	72.78	July 8	70.49	July 5	71.67
1917	82.44	July 2	79.85	July 19	80.50

YEARLY RANGE OF 50 STOCKS.

*1922	83.26	July 19	79.30	July 6	82.62
†1921	78.13	May 20	59.35	June 21	62.51

Full Years.

1921	78.13	May 6	59.35	June 21	68.59
1920	94.07	Apr. 8	67.20	Dec. 22	67.50
1919	90.50	Nov. 5	69.23	Jan. 21	89.40
1918	90.16	Nov. 12	64.12	Jan. 15	73.29
1917	90.46	Jan. 4	67.47	Dec. 20	83.89

BONDS.

YESTERDAY'S CLOSE.

		Net Change— Day.	Month.	Year.
40 issues	81.15	+.02	+1.89	+11.60

DAILY RANGE OF BONDS.

July	19	81.13	+.10	July	10	80.56 +.03
July	18	81.00	+.07	July	8	80.51 —.05
July	17	80.96	+.03	July	7	80.56 +.11
July	15	80.93	+.09	July	6	80.48 +.32
July	14	80.84	+.09	July	5	80.13 +.17
July	13	80.75	+.04	July	4	Holiday
July	12	80.71	+.27	July	3	79.96 +.01
July	11	80.44	—.12	July	1	79.95 +.04

YEARLY RANGE OF BONDS.

*1922	81.10	July 20	75.01	Jan. 1	81.15
†1921	71.00	Jan. 20	67.56	June 20	69.55

Full Years.

1921	76.31	Nov. 29	67.56	June 20	73.27
1920	73.13	Oct. 21	65.57	May 21	69.66
1919	79.06	June 7	71.05	Dec. 19	72.26
1918	82.36	Nov. 12	75.83	Sep. 27	78.78
1917	80.47	Jan. 20	74.24	Dec. 20	76.80

*To date. †To corresponding date last year.

FOREIGN EXCHANGE.

Supervision of Germany's Finances by Guarantees Commission Sends Rates Higher.

European exchanges were firm and slightly higher yesterday. The renewed strength after the dip on Wednesday undoubtedly is attributable to the cable advices that Germany had agreed to a supervision of her finances by the Guarantees Committee, and that most likely the Reparation Commission will also request control of private buying of foreign exchange by Germany.

Sterling advanced ½ cent to $4.45⅝ from an earlier rate at $4.44, while francs at 8.47¼ cents showed a recovery from 8.38⅛. Italian, Holland and German remittances followed this tendency, finishing near the day's best prices. Scandinavians were irregular, also Central Europeans, while South Americans and Easterns were steady.

In the subjoined table the quotation on sterling represents dollars and decimals of a dollar; all others represent cents and decimals of a cent. Quotations preceded by the decimal mark indicate a price measured in fractions of a cent.

THURSDAY, JULY 20, 1922.

Range of Rates, Sight Exchange.

	High.	Low.	Wednesday's Final.	Final.
LONDON	$4.45¾	$4.44	$4.45¼	$4.44⅞
PARIS	8.47¼	8.38⅛	8.39¼	8.38
ROME	4.64	4.58½	4.58	4.58½
AMSTERDAM	38.85	38.80	38.85	38.80
BERLIN	.20¼	.20	.20¼	.19⅞
MADRID	15.58	15.32	15.56	15.35

CLOSING RATES.

Parity of exchange is given as reported by the United States Mint, except in countries with a silver standard, where parity fluctuates with the price of silver.

Europe.

	Thursday.	Wednesday.	Week Ago.	Year Ago.
STERLING—Par $4.86⅔ per sovereign.				
Demand	4.45¾	4.44⅞	4.44¼	3.56½
Cables	4.45¾	4.45⅞	4.44⅝	3.59
Com., 60 days	4.43½	4.42½	4.41⅜	3.54½
Com., 90 days	4.42¾	4.41¾	4.40⅞	3.53
FRANCE—Par 19.3 cents per franc.				
Demand	8.39¼	8.38	8.21¼	7.74½
Cables	8.38⅝	8.38½	8.22	7.75
ITALY—Par 19.3 cents per lira.				
Demand	4.58	4.58¼	4.54	4.48
Cables	4.58¼	4.59	4.54½	4.48½
BELGIUM—Par 19.3 cents per franc.				
Demand	7.95	7.88¼	7.84½	7.55
Cables	7.96	7.89	7.85	7.56
GERMANY—Par 23.8 cents per mark.				
Demand	.20¼	.19¾	.22⅛	1.31
Cables	.20⅜	.19⅞	.22⅜	1.32
AUSTRIA—Par 20.3 cents per crown.				
Demand	.0035	.0030	.0042	.14
Cables	.0075	.0075	.0087	.14⅛
CZECHOSLOVAKIA—Par 20.3 cents per krown.				
Demand	2.21	2.23	2.18	1.31
Cables	2.22	2.24	2.19	1.32
DENMARK—Par 26.8 cents per krone.				
Demand	21.60	21.60	21.50	15.03
Cables	21.65	21.65	21.55	15.10
FINLAND—Par 19.3 cents per finmark.				
Demand	2.10	2.10	2.08	1.70
Cables	2.11	2.11	2.09	1.71
GREECE—Par 19.3 cents per drachma.				
Demand	3.23	3.23	3.20	5.57
Cables	3.25	3.25	3.25	5.60
HOLLAND—Par 40.2 cents per florin.				
Demand	38.85	38.80	38.80	31.43
Cables	38.90	38.85	38.85	31.45
HUNGARY—Par 20.3 cents per crown.				
Demand	.07¼	.08	.05	.31⅝
Cables	.07⅜	.08⅛	.08¼	.32¼
JUGOSLAVIA—Par 20.3 cents per crown.				
Demand	.02¾	.03¼	.03	.63
Cables	.03¼	.03⅝	.03¼	.63¼
NORWAY—Par 26.8 cents per krone.				
Demand	16.70	16.55	16.45	12.65
Cables	16.75	16.60	16.50	12.70
POLAND—Par 23.8 cents per mark.				
Demand	.01¾	.01¾	.01⅝	.05⅛
Cables	.02¼	.02¼	.02¼	.06
RUMANIA—Par 19.3 cents per leu.				
Demand	.02	.01⅞	.03⅛	1.33¼
Cables	.02⅜	.02	.03	1.37
SERBIA—Belgrade: Par 19.3 cents per dinar.				
Demand	1.18⅝	1.21	1.20	2.52
Cables	1.19	1.22	1.21	2.54
SPAIN—Par 19.3 cents per peseta.				
Demand	15.56	15.52	15.50	12.92
Cables	15.59	15.57	15.60	12.95
SWEDEN—Par 26.8 cents per krone.				
Demand	25.95	26.05	25.85	20.58
Cables	26.00	26.05	25.85	20.63
SWITZERLAND—Par 19.3 cents per franc.				
Demand	19.18	19.19	19.15	16.45
Cables	19.20	19.21	19.17	16.47

Far East.

CHINA—Cents per silver dollar for Hongkong; per tael for Shanghai and Peking.				
Hongkong, demand	57.375	57.375	57.75	50.25
Hongkong, cables	58.125	58.125	58.00	50.35
Peking, demand	51.00	51.00	51.50	74.25
Shanghai, demand	77.50	77.50	77.625	71.00
Shanghai, cables	77.625	77.625	77.75	71.50
INDIA—Calcutta: Cents per rupee, nominally stabilized at one-tenth of a pound sterling.				
Demand	29.00	28.93	28.75	23.75
Cables	29.125	29.06	28.93	24.00
PHILIPPINE ISLANDS—Manila: Par 50 cents per silver peso.				
Demand	50.00	50.00	50.00	46.50
Cables	50.25	50.25	50.25	46.75
JAVA—Par 40.2 cents per florin.				
Demand	38.625	38.625	38.625	32.00
JAPAN—Par 49.8 cents per yen.				
Demand	47.62	47.62	47.625	48.00
Cables	47.87	47.87	47.875	48.25

South America.

ARGENTINA—Par 42.44 cents per Argentine paper dollar.				
Demand	36.20	36.20	35.85	28.50
Cables	36.25	36.25	35.90	28.625
BRAZIL—Par 32.45 cents per paper milreis.				
Demand	13.70	13.70	13.65	10.375
Cables	13.75	13.73	13.70	10.50
CHILE—Par 36 cents per paper peso.				
Demand	12.72	12.72	12.73	9.93
Cables	12.75	12.75	12.75	9.96
URUGUAY—Par $1.0342 per gold peso.				
Demand	81.80	81.80	81.42	88.61
Cables	82.01	82.01	81.63	88.83

Canada.

MONTREAL—Par 100 cents per Canadian dollar.				
Demand	98.1	98.1	98.5	88.06

Russian Currency.

Prices for prerevolution Russia ruble notes were as follows: Par $1.46 cents per ruble.

	Bid.	Asked.
100 ruble notes, per ruble	.10	.20
500 ruble notes, per ruble	.09½	.04

NEW OUTPUT RECORD IN MOTOR VEHICLES

More Than 288,000 Cars, Trucks and Buses Produced in United States in June.

2,000,000 BY END OF YEAR

Manager of Automobile Chamber of Commerce Sees Summer Slump Less Than Usual.

Alfred Reeves, general manager of the National Automobile Chamber of Commerce, announced yesterday that the June production of motor vehicles was slightly in excess of 288,000 cars, including both passenger vehicles and trucks. This establishes a new high record for motor car production in the American industry. It is 12 per cent. higher than the May production figures, which were 256,000. Mr. Reeves said these figures indicate a total production for 1922 of more than 2,000,000 motor vehicles. For the second quarter of the year, 763,000 motor cars were manufactured, and the total for the first six months was 1,137,000.

Mr. Reeves has just returned to the National Chamber offices, 366 Madison Avenue, from an inspection tour of the factories in the Middle West.

"While the passenger car production supplied the largest part of the recent increase," said Mr. Reeves, "there has been a steady increase in the number of trucks made and sold, particularly those of the lighter type. The truck business depends on the improvement of general business and its need for increased transportation facilities.

"There is a broadening field for motor buses. In some cases they are being taken on as feeders for electric lines, while enterprising railroad officials are now taking the truck as an ally of the main lines, with particular reference to short haul business and store-door delivery.

"Recent reports from twenty different sections of the country indicate the usual seasonal decrease which was expected a month ago. The slowing down for the next six months will be much less than usual, however, and the year's production will exceed 2,000 000 motor vehicles, as against 1,068,600 for 1921 and 2,205,197, the record figures, of 1920.

"There have not been the usual cancellations which generally follow after July 4, largely because a substantial number of orders on hand are for closed cars, which will continue to be in heavy demand for the remainder of the year."

CANADA SEEKS $225,000,000.

New Loan Will Be Placed in October or November.

Special to The New York Times.

MONTREAL, July 20.—It is now stated that the new Canadian domestic loan will amount to $225,000,000 and will be placed either in October or November following the return of the Minister of Finance from the League of Nations Assembly called for September. The country has to take care of $143,000,000 of Treasury bills and $182,000,000 of maturing loan this year, a total of $325,000,000. Of this amount $100,000,000 already has been borrowed in New York. This figure of $225,000,000 would represent the actual minimum amount to be raised, according to authorities.

Bankers and bond interests here say the loan will probably be easily taken care of. An organization of sufficient strength to handle such an issue is being formed through the various people who will be interested in the marketing of the issue, and through it a wide distribution will be obtained. The selling of the issue will be less easy than was the case with the Victory loans, it is said, for the reason that the wartime appeal will be lacking.

SUGAR FINANCE DIVIDEND.

Subscribing Companies Get 50 Per Cent. on Liquidation Account.

The Cuba Sugar Finance and Export Corporation has declared a 50 per cent. cash dividend in liquidation on its $3,000,000 capital stock. The payments will be divided as follows: Cuban-American Sugar Company, owning $300,000 of stock, dividend of $150,000; Manati Sugar Company, owning $100,000 of stock, receives $50,000; Guantanamo Sugar Company, owning $100,000 of stock, receives $50,000, and Cuba Cane Sugar Corporation, which subscribed to $500,000 of stock, receives $250,000. The balance of stock is owned by Czarnikow-Alonda Company and B. H. Howell, Son & Co.

The corporation was formed early in 1921 to help finance the Cuban sugar crop by loans of 2½ cents per pound. It is expected that owners of the stock will receive dollar for dollar on the money advanced.

Sugar in Canada Goes Up.

Special to The New York Times.

MONTREAL, July 20.—Local sugar refiners today announced a further advance in the price of sugar of 2 cents bringing the price to $7.50 per hundred pounds and making the total advance since May 1 $1.60. This price approximates quotations of a year ago. Strength in the raw sugar market is the reason given for the increase.

North American Co. Earnings Jump.

The North American Company, and subsidiary companies, in the June, 1922 report, shows gross earnings of $4,805,656, an increase of 53.87 per cent. over June, 1921, and balance for depreciation, dividends and surplus amounting to $837,036, an increase of 109.51 per cent. For the twelve months ended June 30, 1922, gross earnings amounted to $43,418,179, an increase of 7.01 per cent. over the preceding year.

Jones Brothers Tea Sales.

The Jones Brothers Tea Company reports for June gross sales of $1,432,069, against $1,392,943 in the same month last year. Gross sales for the first six months of the year were $8,003,836, against $8,357,185 in the same period in 1921. Retail prices, according to the report, average 35 per cent. lower than 1920 and 15 per cent. lower than 1921.

New Niquero Dividend Resumed.

Directors of the New Niquero Sugar Company yesterday resumed dividends on the common stock by ordering a payment of 7 per cent., payable July 31, to stockholders of record July 24. The last dividend paid was 3½ per cent. on June 1, 1921.

Ohio Oil Company Cuts Price.

FINDLAY, Ohio, July 20.—The Ohio Oil Company today announced a second reduction of 25 cents a barrel for seven grades of Central West crude oils within a week. The new prices are: Lima, $1.98; Indiana, $1.78; Wooster, $2.10; Illinois, $1.77; Princeton, $1.77; Plymouth, $2.15; Waterloo, $1.25.

Corning Crude Oil Price Is Cut.

A reduction of 15 cents a barrel was announced yesterday in Corning crude oil. This grade was left unchanged on Wednesday, when other Eastern grades of crude oil were reduced 25 cents a barrel.

New Metropolitan Trust Director.

It was announced yesterday that Edward F. Hutton has been elected a Director of the Metropolitan Trust Company to fill a vacancy.

WANT NEW STOCKS LISTED.

Several Applications Made to the Exchange—More Are Admitted.

Application was made to the New York Stock Exchange to list American Metal Company, Ltd., $5,000,000 cumulative preferred stock and $36,000 shares of common stock, without nominal or par value; Chicago & Eastern Illinois Railway Company, $35,398,800 first mortgaged 5 per cent. bonds, due May 1, 1951; $25,951,100 6 per cent. preferred stock, cumulative after Jan. 1, 1924, and $24,125,100 common stock; Brooklyn Union Gas Company, $5,579,000 ten-year 7 per cent. convertible debenture gold bonds, due May 1, 1932, and Lima Locomotive Works, Inc., 200,548 shares of common stock, without nominal or par value.

The following securities were admitted to the list: Northern Pacific Railway Company, $8,702,300 refunding and improvement mortgage 5 per cent. gold bonds, Series C, due July 1, 2047, "when issued"; Missouri, Kansas & Texas Railway Company preferred stock participation warrants, third assessment paid, and common stock participation warrants, third assessment paid. The second assessment paid warrants of the two last-named issues were stricken from the list.

BANK MERGER APPROVED.

Lincoln National and Mechanics and Metals Unite.

Plans for the merger of the Lincoln National Bank, formerly the Lincoln Trust Company, with the Mechanics and Metals National Bank received formal approval at special meetings of stockholders of both institutions yesterday. The completion of the merger now awaits only the official approval of the Controller of the Currency at Washington, and probably will be put into effect early next week.

According to the announcement of future plans, three of the offices of the Lincoln Bank—at 204 Fifth Avenue, Broadway and Leonard Street and Broadway and Seventy-second Street—will be continued in charge of the same staffs of officers as heretofore.

With the completion of the merger the Mechanics and Metals National Bank in addition to its main office at 20 Nassau Street, will have twelve branch offices in Manhattan. With capital, surplus and profits in excess of $27,000,000, its net deposits will be approximately $175,000,000.

GOLD TO PAY INTEREST HERE

Homeric Brings Consignment to Cover Britain's Fall Payments.

The steamer Homeric has arrived with 101 boxes of gold, eighty-eight of which were consigned to order and thirteen to Kuhn, Loeb & Co. The value of the gold consigned to order is $2,770,200 and that to Kuhn, Loeb & Co. $500,000.

It is understood that the gold consigned to order was dispatched by the Bank of England to J. P. Morgan & Co., and with other recent shipments will be used to meet Fall interest payments of the British Government here.

The steamer Celtic, which sailed from Liverpool July 15, is bringing sixty-eight boxes of gold to be placed in the same fund.

EQUIPMENT BONDS.

(Quoted on a percentage basis.)

Name.	Maturity.	Rate.	Bid.	Asked.
At., Top. & S. Fe.	1923-35	6	5.35	5.10
Atl. Coast Line	1923-35	6	5.45	5.27
Do	1926-36	6½	5.40	5.20
Baltimore & Ohio	1923-27	4½	5.45	5.15
Do	1925-35	5	5.65	5.35
Bethlehem Steel	1923-30	7	6.60	6.00
Buf., R. & Pitts.	1923-35	4½, 5,6	5.50	5.00
Canadian Pacific	1922-32	4½, 6	5.40	5.10
Cent. R. R. N. J.	1923-35	6	5.40	5.10
Chas. & Ohio	1923-27	6½,6,8½	5.50	5.20
Chi., Bur. & Q.	1923-35	6	5.40	5.15
Chi. & N. W.	1923-35	6	5.50	5.20
Do	1925-26	6½	5.40	5.20
Chi., M. & St. P.	1923-35	6	5.50	5.40
Chi., R. I. & P.	1922-27	4½, 5	5.40	5.00
Do	1923-35	6	5.45	5.20
Cl., C., C. & St. L.	1923-35	5, 6	5.40	5.20
Del. & Hudson	1923-35	6	5.40	5.20
Erie Railroad	1923-28	4½, 5, 6	5.87	5.30
Great North. Ry.	1923-35	6	5.40	5.15
Illinois Central	1922-27	4½, 5	5.30	5.05
Do	1923-35	6	5.40	5.20
Do	1925-49	4½, 7	5.35	5.15
Louis. & Nash.	1923-35	6	5.40	5.15
Do	1923-36	6½	5.60	5.20
Michigan Central	1922-35	5, 6	5.65	5.35
M., St. P. & S. S. M.	1923-26	4½, 5	5.85	5.40
Do	1923-35	5, 6½, 7	5.85	5.50
Mo., Kan. & T.	1923-34	5	5.15	4.50
Missouri Pacific	1923-35	6	5.25	5.00
Nat. Steel Car L.	1923-28	6	5.85	5.40
N. Y. Central	1923-37	4½, 5	5.25	5.00
Do	1923-45	6	5.40	5.20
Do	1923-33	7	5.40	5.20
N. Y., N. H. & H.	1922-48	4½,5,6,7	6.65	6.00
Norf. & West	1922-24	4½	5.20	5.00
Do	1923-41	6	5.30	5.10
Northern Pacific	1923-30	7	5.40	5.20
Pac. Fruit Exp.	1923-35	7	5.35	5.20
Pennsylvania R.R.	1923-35	6	5.35	5.25
Pere Marquette	1923-35	6	5.85	5.40
Pitts. & L. E.	1923-35	5, 6½	5.50	5.25
Reading Co.	1923-32	4½, 5	5.30	5.00
Sea. Air Line	1922-37	4½, 5, 6	6.10	5.75
Southern Pacific	1922-26	4½	5.25	5.00
Do	1923-35	6, 7	5.35	5.10
Southern Ry.	1922-37	4½,5,5½	5.50	5.20
Do	1923-35	6	5.65	5.35
St. L. San Fran.	1923-35	6	5.85	5.40
Union Pacific	1924-33	7	5.35	5.10
Virginian Ry.	1923-34	6	5.65	5.30
Wabash Railroad	1923-35	5	5.75	5.40
Wheeling & L. E.	1923-35	5	5.85	5.50

SHORT-TERM NOTES.

Security.	Rate.	Due.	Bid.	Ask.	Yld.
Alum. Co. Am.	7	Nov., 1925	103⅝	104	5.80
Alum. Co. Am.	7	Oct., 1923	103½	103⅝	6.20
Am. Cot. Oil	6	May, 1925	100⅛	100⅜	4.90
Am. Ln. & T.	6	May, 1925	105⅛	105⅜	4.70
Am. T. & T.	6	Oct., 1922	100⅜	100⅝	3.42
Am. T. & T.	6	Feb., 1924	101⅛	101¼	4.87
Am. Thread	6	Dec., 1922	102⅜	103	6.50
Am. Tob.	7	Nov., 1923	105⅝	105¾	5.60
Anaconda Co.	6	Jan., 1929	100⅝	101⅛	5.90
Anaconda Co.	7	Jan., 1929	103⅜	103⅝	6.30
Anglo-Am. Oil					
Co., Ltd.	7½	Apr., 1923	103⅜	104¼	6.15
Arm. & Co.	7	July 15, '30	104⅝	105¼	6.10
Arm. & Co.	7	Apr., 1924	100⅛	100⅜	5.75
Atl. Ref.	7	Apr., 1925	103¾	104	5.55
Beth. Stl. Co.	7	July 15, '25	104⅜	104⅝	5.75
Can. No. Ry.	6½	Dec., '22	100⅛	100⅜	3.40
Can. No. Ry.	6½	Dec., 1924	100⅜	100⅝	5.15
Can. Pac. Ry.	6	Mar., 1924	101¼	101⅝	4.90
Cent. Argent.	6	Feb., 1927	94¾	95¼	7.20
Cons. Gas Co.					
New York	7	Dec. 1/22	101⅛	101⅜	4.25
Cudahy P. Co.	7	July 15, '23	101⅜	102¼	4.80
Fed. Sug. Ref.	6	Nov., 1923	100⅜	100⅝	5.37
The B. F. Goodrich Co.	7	Apr., 1925	103⅝	103⅞	5.45
Gulf Oil Co.	6	July, 1922	100⅞	101¼	4.80
Gulf Oil Corp.	7	Feb., 1923	104	104⅜	4.40
Hock. Val.	6	Mar., 1934	100½	100⅝	5.55
Hum. O. R.	7	Mar., 1923	100⅜	101	...
I. R. T. Co.	5	Sep., 1922	99	99⅛	...
Kan. G. Ser.	6	Nov. 15, '23	101¼	101⅝	4.75
Kennecott Co.	7	July, 1930	104⅝	105¼	5.95
Leclede Gas.	7	Jan., 1929	105⅝	106¼	7.00
Nat. Ck. & S.	6	Sep., 1930	102	102¼	7.60
Proc. & Gam.	7	Mar., 1923	101⅜	101⅝	4.15
Sears-R. & Co.	7	Oct. 15, '22	100⅛	100⅜	4.75
Sears-R. & Co.	7	Oct. 13, '23	101⅜	101⅝	5.35
Sloss-SS. & I.	7	Aug., 1929	97½	98¼	6.32
Solvay Co.	6	Oct., 1927	103¼	103½	5.70
St. L. & S. F.	6	Dec. 15, '23	100⅝	101	4.80
Stand. Oil Co. N. Y.	6½	May, 1933	109	109⅛	5.30
Swift & Co.	7	Oct. 15, '25	102	102¼	6.32
Swift & Co.	7	Oct. 15, '22	100¼	100⅜	4.55
Texas Co.	7	Mar. 1, '23	101	101¼	...
Utah Sec. Co.	6	Sep. 15, '22	100	100¼	4.85
Vac'm & Co.	6	Sep. 15, '22	100⅞	101¼	6.34
Wn. El Co.	7	Apr., 1925	109⅜	109⅝	...

German Bank Statement.

BERLIN, July 20.—The statement of the Imperial

EXEMPT FROM FEDERAL INCOME TAXES

MUNICIPAL BONDS

MONTGOMERY COUNTY
NORTH CAROLINA
5½% Road and Bridge
Bonds due 1942-1951
Population 15,000
Price to yield 5.15%

C. W. McNEAR & COMPANY
Established 1909
120 Broadway
NEW YORK

Northern Pacific
Ref. & Imp. Mtge. 6's

We advise the purchase of these bonds:

1. Because they are legal for savings banks in New York and return 5.50%, whereas the new 5% issue, secured by the same mortgage, yields only about 5.10%.
2. Because they are not callable until 1936 and then only at 110%.
3. Because there is held as collateral C. H. & Co. stock, the market value of which exceeds the total of this issue.
4. Because they are fortified by strong and diversified mortgage security.

Ask for Circular T-80.

COLGATE & COX
111 Broadway
New York
Telephone Rector 8850

Fensland Oil
Descriptive Circular
furnished upon request
McCLURE, JONES & REED
Members New York Stock Exchange
115 Broadway Phone 7100 Rector

Empire Gas & Fuel
6s and 8s
Lamport, Barker & Jennings Inc.

GUARANTEED
Investment Safety
Send for Booklet M. C.-3
Lawyers Mortgage Co.,
59 Nassau St., 184 Montague St., Bklyn.

Conservative BONDS Yielding 6 to 7½%
Send for Booklet A-50
Peabody, Houghteling & Co., Inc.
366 Madison Avenue
Chicago Detroit Milwaukee St. Louis

Pacific Coast Securities
BOUGHT—SOLD—QUOTED
Pacific Gas & Elec. 6s, 1941
Southern Cal. Edison 6s, 1944
Sierra & San Fran. 2ND 6s, 1949
Great Western Power 5s, 1946
Southern Cal. Edison COMMON
McDONNELL & Co.
Members New York Stock Exchange
120 Broadway Tel. Rector 7800
Direct Private Wire to Pacific Coast

Berdell Brothers
Public Utility Securities
111 Broadway, New York

We have for sale
Pine Bluff Co.
1st 5% due 1942
Yadkin River Power Co.
1st 6% due 1941

Telephone Rector 3740
Private Phones to Philadelphia and Boston

Firestone Tire & Rubber
1% Preferred
Bought—Sold—Quoted
E. L. WITTMEYER & CO.
Members New York Curb Market
42 Broadway New York
Phone Broad 900

Urban Mot. Picture Com. & Pfd.
Textile Banking Corp.
Penick & Ford Pfd.
W. E. Tillotson Mfg.
Graton & Knight Pfd.
Midwest & Gulf Com. & Pfd.
CHATER & EDEY
39 Wall St., N. Y. Tel. Hanover 8154

EXPLAINS DISPOSAL OF STATE'S FUNDS

Controller Says $14,219,224 Has Been Invested in the Last 18 Months

AT INTEREST 4.24 TO 5.84

All Purchases of Securities Now Approved by Board, Maier Points Out in Letter.

In a letter to The Bond Buyer of New York W. J. Maier, Controller of the State of New York, outlines the purchases of bonds which have been made by his department for sinking fund and trust fund purchases. The period covered is from May 23 to July 14, and shows the amount invested by the State during that period to have been $1,446,800, divided into thirty-two issues which yield from 4.24 to 4.80 per cent. interest. The bonds were purchased from ten dealers.

The total amount invested by the State from Jan. 1, 1921, to July 14, 1922, was $14,219,224, divided into thirty-eight issues, on which the yields are from 4.24 per cent. to 5.84 per cent. Controller Maier said that all investments for the canal debt are now made by the Controller after the purchases have been approved by the Commissioners of the Canal Funds, composed of the following elective State officers: Lieutenant Governor, Secretary of State, Controller, Treasurer and Attorney General. "The policy adopted by the Commissioners of the Canal Funds is followed by the Controller in the purchase of securities for all other sinking and trust funds," the letter says.

H. L. Allen & Co. and B. J. Van Ingen & Co. are offering $170,000 Charleston County, S. C., 6 per cent. road bonds, maturing Jan. 1, 1937, at a price to yield 4.70 per cent. The National City Company, Lamport, Barker & Jennings and Redmond & Co. announce that the issue of $1,635,000 City of Yonkers, N. Y., 4½ per cent. bonds had been sold and the books closed. Blyth, Witter & Co. and White, Weld & Co. announced that the books have been closed on the issue of $2,500,000 Republic of Peru ten year 8 per cent. bonds, all of them having been sold.

CRUDE OIL OUTPUT HIGHER.

Daily Production Last Week Increased 24,000 Barrels.

Crude oil production in the United States for the week ended July 15 averaged 1,474,450 barrels daily, according to figures compiled by the American Petroleum Institute. This compares with 1,450,550 barrels in the previous week and 1,308,710 barrels in the corresponding week last year.

Production of the more important fields compares as follows, figures being in barrels:

	1922—		1921—
	July 15.	July 8.	July 16.
Oklahoma	408,000	385,300	307,100
Kansas	85,500	85,000	97,850
North Texas	49,200	50,500	80,650
Central Texas	129,950	129,700	113,819
N. La. and Ark.	127,200	129,600	119,410
Gulf Coast	102,250	102,200	98,900
Eastern	116,500	116,000	124,000
Wyo and Mont.	39,750	41,950	46,300
California	370,000	360,000	337,000
*Total	1,474,450	1,450,550	1,308,710

*Daily average production.

The imports of petroleum (crude and refined oils) at the principal United States ports for the week total the 2,023,000 barrels, daily average of 275,857 barrels, compared with 2,747,029 barrels, a daily average of 392,432 barrels for the week ended July 8.

Receipts at Atlantic Coast ports were 1,448,000 barrels, a daily average of 206,829 barrels against 1,409,362 barrels, a daily average of 201,337 barrels for the week ended July 8.

SUGAR MARKED UP TO 6.90.

Fourth Advance in Local Market This Week—Raws at 3¾.

Local sugar refiners announced yesterday a fourth advance in sugar prices this week. The Federal Sugar Refining Company is now quoting 6.90 cents a pound, an advance of 10 points over Wednesday. The Warner Sugar Company is quoting 6.80 cents for hard sugar and 6.60 for soft. The Revere Sugar Company quoted 6.70 for both grades, an advance of 10 points.

The export and raw sugar market also hardened again yesterday, the new product being quoted at 3¾ cents a pound. Predictions were made in the trade that a price of 4 cents may be witnessed before many weeks have passed. Refined sugar for export is now quoted at 4.90 cents a pound, against 4.50 cents on Wednesday.

RESERVE BANK POSITION.

Comparison of This Week's Items With Those of Other Periods.

The statement of the Federal Reserve system, issued yesterday, shows another increase in gold holdings, the total being a new high record for all time. Federal Reserve notes in circulation showed another reduction, but the total is still slightly above the low record for the year, established in the middle of June. Rediscounts secured by other than Government collateral made a new low record for the year. Other items showed neither new high or low records.

Following is the comparison of the highest and lowest figures of the Reserve system statements for 1922 to date and for previous years. Figures are in thousands of dollars:

Total Gold Holdings.

High.		Low.	
1922.$3,045,836,000	July 19	$2,975,269,000	Jan. 4
1921.... 2,670,994	Dec. 21	2,090,322	Jan. 1
1920.... 2,559,333	Dec. 30	1,934,561	Mar. 19
1919.... 2,201,804	June 6	2,068,786	Aug. 29
1918.... 2,090,274	Dec. 27	1,687,720	Jan. 4
1917.... 1,671,133	Dec. 28	742,032	Jan. 5
1916.... 1,255,150	Dec. 29	484,699	May 5
1915.... 642,413	Dec. 30	251,838	Jan. 29

Rediscounts.

Secured by	High. 1922.		Low. 1922.
Gov. col.	$477,456	Jan. 4	$140,639 June 14
Oth. col.	635,111	Jan. 4	267,303 July 19
	High. 1921.		Low. 1921.
Gov. col.	1,104,853	Jan. 7	451,801 Nov. 16
Oth. col.	1,562,613	Jan. 7	602,546 Dec. 25
	High. 1920.		Low. 1920.
Gov. col.	1,572,490	Feb. 27	1,141,036 Dec. 30
Oth. col.	1,610,110	Dec. 3	*716,465 Mar. 20
	High. 1919.		Low. 1919.
Gov. col.	1,366,476	May 16	1,414,864 Dec. 19
Oth. col.	654,516	Dec. 26	176,583 May 9

Reserve Note Circulation.

	High.		Low.	
1922....	$2,466,816	Jan. 4	$2,123,410	June 14
1921....	3,310,140	Jan. 7	2,508,009	Nov. 30
1920....	3,407,981	Dec. 23	2,800,944	Jan. 30
1919....	3,157,046	Dec. 26	2,420,720	Jan. 31
1918....	2,885,244	Dec. 28	2,140,040	Jan. 26
1917....	1,946,466	Dec. 29	859,746	Jan. 31
1916....	875,882	Dec. 29	153,244	June 30
1915....	180,000	Dec. 30	14,000	Jan. 29

Ratio of Reserve.

With previous percentages computed on the basis introduced by the Reserve Board on March 15, 1921, the highest and lowest reserve percentages of the Federal Reserve system compare as follows:

	High.		Low.	
1922....	79.1	June 21	71.1	Jan. 4
1921....	81.0	Dec. 7	60.7	Jan. 7
1920....	43.0	Dec. 11	40.8	May 14
1919....	51.1	Feb. 1	42.5	Dec. 26
1918....	52.9	Feb. 9	41.9	Dec. 21
1917....	68.1	Mar. 30	43.7	Dec. 28

The reserve percentages of the New York Reserve Bank compare as follows:

	High.		Low.	
1922....	80.8	Jan. 21	72.3	Jan. 4
1921....	87.5	Dec. 31	63.8	Feb. 26
1920....	52.2	Sept. 24	53.6	Feb. 20
1919....	55.9	June 30	53.9	Dec. 26
1918....	56.4	Aug. 3	45.6	Dec. 21

RANSDELL ATTACKS BRITISH ON SUBSIDY

Declares Vote Against Ship Bill Would Be Help to England—Rebuked by Carraway.

WASHINGTON, July 20.—The Administration Merchant Marine bill was declared by Senator Ransdell of Louisiana, speaking today in the Senate, to be "the most important measure of self-defense ever presented to the American Congress," while a vote against it, he said, would be "a vote to aid Great Britain to injure the United States."

He reviewed charges of British opposition to the bill and read voluminous statements from British newspapers and from the heads of British commercial and shipping organizations attacking it as inimical to British interests. He deplored the bellicose tone which he said he saw in some of them, saying:

"The threats which plentifully besprinkled the majority of the British opinions which I have cited I merely want to allude to. Of the threats of war, whether discreetly or indiscreetly worded, I want to say still less. They are unworthy of their authors and very offensive to patriotic Americans. War between the two countries is unthinkable."

Declaring that the British subsidy to the Cunard Line was at least $1,000,000 annually, Senator Ransdell said that criticism of the alleged subsidy features of the Administration bill had come with poor grace from Sir Thomas Royden, head of the British line.

Senator Carraway of Arkansas said that "whenever anybody gets behind a cause that is so iniquitous that nobody else espouses it, he is sure to be in charge that the British are opposing it." He added that Senator Ransdell had given a long "essay on this ship subsidy thing that will do nothing but increase the number of floating saloons flying the American flag."

Mr. Carraway added that before Mr. Ransdell had proceeded far he had an audience of two. One of these, he said, was the presiding officer, who could not get away, and the other was "the watchdog that the Republicans have to leave on guard."

Baltimore & Ohio.

The continued strength which Baltimore & Ohio shares have displayed from day to day has created a belief in many quarters that the Directors will declare a dividend on the common stock sooner than had been expected. In this connection it has frequently been pointed out that the eligibility of the company's bonds as a legal investment by savings banks in New York is dependent upon paying a dividend on the common stock this year, and numerous persons in local banking circles do not believe that the Baltimore & Ohio management will jeopardize the position of the bonds unless absolutely necessary. According to recent reports, the road's earnings for the first six months this year have amounted to 1¾ per cent. on the common stock, or at the annual rate of 3½ per cent. Since, normally, the carrier's greatest earnings are made in the last half year, it is asserted that the road will show at least a 4 per cent. or regular common dividend rate for this year.

New Santa Fe Trackage Approved.

WASHINGTON, July 20.—Santa Fe Railroad plans to secure construction of an additional main track line between Eldorado and Ellinor, both in Kansas, were approved today by the Interstate Commerce Commission. The project will cost $2,917,000 and will involve laying 43¼ miles of new line, cutting off 13.26 miles of the distance traversed by the present Santa Fe main line in crossing the State.

PUBLIC UTILITIES.

	Bid.	Asked.
Am. Gas & Electric	133	135
Am. Gas & Electric pf.	42¾	43
Am. Light & Traction	132	135
Am. Light & Traction pf.	95	97
Am. Power & Light	113	114
Am. Power & Light pf.	85	87
Appalachian Power	19	21
Appalachian Power pf.	110	120
Appalachian Power pf., If Is.	70	75
Arkansas Light & Power	44	47
Carolina Power & Light	44	47
Cities Service	206	210
Cities Service pf.	67¼	67½
Cities Service pf. B	5¾	6¾
Cities Service, bankers shares	20¾	21
Colorado Power	16¾	17
Colorado Power pf.	85	91
Columbia El. & P. 1st pf.	67¼	68¼
Columbia Ry. & P.	84	87
Com. Power, Ry. & Light	29	30
Com. Power & Light pf.	41¼	42
Continental Gas & Electric pf.	73	77
Comm. Power pf.	77	80
Consumers' Power pf.	86	88
East Texas Electric	90	92
East Texas Electric pf.	89	92
El Paso Electric	121	125
Electric Bond & Share	91	92
Empire Gas & Fuel pf.	81½	85
Federal Light & Traction	30	31
Federal Light & Traction pf.	71	73
Galveston Electric Co.	90	95
Galveston-Houston Electric pf.	74	77
Lehigh Power Sec.	16½	16¾
Miss. River Power	23	24
Miss. River Power pf.	89	90
Metropolitan Edison pf.	91	94
N. Y. News & H. Ry. G. & E. pf.	91	94
Northern States Power	90	92
Northern States Power pf.	90	92
North. Ont. Light & Power	60	65
Northern Texas Electric	50	55
Northern Texas Electric pf.	93	95
Pacific Gas & Electric pf.	57¾	59¾
Penn. Edison pf.	97	100
Puget Sound Power & Light	45	47
Puget Sound Power & Light pf.	80	83
Republic Ry. & Light	21	22
Republic Ry. & Light pf.	46	48¼
So. Cal. Edison	105	106
So. Cal. Edison pf.	118	
Standard Gas & Electric	19¾	20¼
Standard Gas & Electric pf.	49	50
Tampa Electric	134	136½
Tenn. Ry., L. & Power	24	25
United Light & Railways	57	58
Western Power	15¾	16¼
Western Power pf.	17	19½

Scrip.

Adirondack P. & L. 6s, '30	69¼	Hous.	1
Am. Gas & Elec. 7s, '27	90	Imperial	3
Am. Gas & Elec. 6s, 2016	89	Lt. V. Elec.	2
Bost. & Ely 6s	51	Malacca	1
Bost. & Mon 6s	15	Mid. Div.	1
Chief Cons.	1	Ocean	3
Cities Co.	1¼	Oregon	34
Coria Co.	23	Pilgrim	2
Crystal, n. s.	4	Seven Seas	1
Denbigh	1	Texarkana	5
Eagle Oil, n. s.	2¼	U. V. Elec.	2¾
Eureka Co.	34	Verde	32
First Nat.	15	Yukon	25
Goodyear pf.	84		

BOSTON CURB.

	Bid.	Asked.		Bid.	Asked.
Alpha	14	15	Hecla	3	
Bay S. G.	6	8	Imperial	1	
Belmont	1.80	2	Lt. V. Elec.	2¾	3
Bost. & Ely pf.	51		Malacca	1	
Bost. & Mon	15	16	Mid. Div.	1	
Chief Cons.	1	1¼	Ocean	3	
Cities Co.	1¼	2	Oregon	34	34¼
Coria Co.	23	30	Pilgrim	2	
Crystal, n. s.	4	6	Seven Seas	1	
Denbigh	1		Texarkana	5	
Eagle Oil, n. s.	2¼	2¾	U. V. Elec.	2¾	3
Eureka Co.	34	37	Verde	32	33
First Nat.	15	65	Yukon	25	1.00
Goodyear pf.	84	85			

50,000 SUITMAKERS TO STRIKE TUESDAY

Two Thousand Independent Manufacturers Involved in a General Stoppage.

FIGHT ON "SWEAT-SHOPS."

Union Raises $1,000,000 Defense Fund—3,000 Shirtmakers May Go Out.

The 50,000 cloak and suit makers in New York will quit work in a general strike at 10 o'clock next Tuesday morning, Benjamin Schlesinger, President of the International Ladies Garment Workers' Union, announced yesterday.

Mr. Schlesinger said that the strike, or "stoppage," as he designated the movement, was to compel the independent manufacturers to renew their wage agreements with the union for another two years, and for the purpose of "once and for all" eliminating the "social and corporation sweat-shops."

Because the members of the Cloak, Suit and Skirt Manufacturers' Protective Association and the American Cloak and Suit Manufacturers' Association have already signed an agreement, the movement is designated as a "stoppage" against them, and the workers will return to these shops in a few days with no explosions. There are about 600 of these shops, and they will be compelled to register with the unions the contractors and sub-manufacturers.

The movement against the 2,000 independent shops, Mr. Schlesinger said, would be a strike, and the 25,000 workers employed in these establishments will remain out until the employers sign the union agreement and reinstate full union working conditions and wages.

Plans for a regular strike have been made by the union, which has hired ten halls at which the workers will assemble next Tuesday for mass meetings after they have left the shops. The union has raised a million-dollar fund to finance the strike.

Unofficially, it was learned that the move of the union has been approved by the Cloak, Suit and Skirt Manufacturers' Protective Association and the American Cloak and Suit Manufacturers' Association.

Approximately 3,000 shirtmakers quit work yesterday at noon and participated in a mass meeting in Cooper Union under the auspices of the Shirtmakers' Joint Board, Amalgamated Clothing Workers of America. Plans were discussed for calling a general strike to force all contractors to register and force them to observe union working conditions and pay union wages. Several shop strikes, involving more than 500 girls, have already been ordered.

Turman Oil Earnings.

The Turman Oil Company, for the second quarter of 1922, reports gross income of $247,194, net of $458,470 and a balance of $250,776, after dividends of $207,693. In the first quarter of the year gross was $319,543, net $267,516 and dividends $67,023.

NEW YORK CITY BONDS.

	Yester-day. Bid.	Wednes-day. Asked.	Bid.
4½s, Dec. 15, 1967	107	107¼	107
4½s, July, 1967	107⅛	107⅜	107
4½s, June, 1963	107⅛	107⅜	107⅛
4½s, March, 1963	107⅛	107⅜	107⅛
4½s, November, 1957	106	107	106⅛
4½s, May, 1957	106	107	106⅛
4s, April, 1972	103⅛	103⅜	103⅛
4s, April, 1964	102⅝	102¾	102⅝
4s, March, 1964	102⅝	102¾	102⅝
4s, September, 1960	102⅝	102¾	102⅝
4½s, March, 1962	102⅛	102⅜	102⅛
4½s, March, 1960-90	104⅝	104⅞	104⅝
4s, November, 1958	99⅝	99¾	99⅝
4s, May, 1958	99⅝	99¾	99⅝
4s, May, 1957	99⅝	99¾	99⅝
4s, November, 1956	99⅝	100	99⅝
4s, November, 1955	99⅝	99¾	99⅝
4s, November, 1930	98⅝	99¼	
4s, May, 1964	89½	91	88½
3½s, November, 1961	80½	81	80½
3½s, November, 1954	80½	81	80½

The following are quoted on a percentage basis:

2½s, 1949-1949	4.20	4.25	4.20
2½s, 1926-1930	4.35	4.10	4.35
2½s, 1922-1924	4.35	4.05	4.35
2½s, 1936-1936	4.40	4.10	4.40
4s, 1952-1952	4.40	4.10	4.40
4½s, 1927-1931	4.50	4.00	4.50
4½s, 1928-1928	4.50	4.00	4.50

STANDARD OIL STOCKS.

	Yester-day. Bid.	Asked.	Wednes-day. Bid.
Atlantic Lobos, com	9¾	9¾	9¾
Atlantic Lobos pf.	30	40	35
Anglo-Amer. Oil Co., Ltd., pf.	18	19	
Atlantic Refining Co.	1,000	1,028	1,000
Atlantic Refining Co., pf.	110	112	110
Buckeye Pipe Line Co.	93	93	92
Chesebrough Mfg. Co. Cons.	190	200	180
Chesebrough Mfg. Co. pf.	114	116	114
Colonial Oil	12	13	12
Crescent Pipe Line Co.	38	38	35
Cumberland Pipe Line	138	142	138
Eureka Pipe Line Co.	90	100	90
Galena-Signal Oil pf. new	101	105	101
Galena-Signal Oil pf., old	108	112	108
Galena-Signal Oil, com.	53	54	52
Humble Oil & Refining Co.	237	243	237
Illinois Pipe Line Co.	158	163	158
Imperial Oil, Ltd.	110	115	110
Indiana Pipe Line Co.	88	90	88
Int. Pet. Co., Ltd.	21¾	22	22¼
National Transit Co.	27	28	28
New York Transit Co.	164	168	162
Northern Pipe Line Co.	97	99	97
The Ohio Oil Co.	380	385	383
Penn-Mex Fuel Co.	34	35	34
Prairie Pipe Line Co.	248	250	243
The Solar Refining Co.	340	350	340
Southern Pipe Line Co.	92	93	92
South Penn Oil Co.	210	220	210
Southwest Pa. Pipe Lines	90	95	90
Std. Oil Co. of Cal.	103 par	104¼	104¼
Std. Oil Co. of Ind.	123 par	126	126¼
Stand. Oil Co. of Kansas	160	165	165
Std. Oil Co. of Kentucky	320 par	330	330
Std. Oil Co. of Nebraska	178	185	178
Std. Oil Co. of N. Y.	320 par	325	320
Std. Oil Co. of N. Y. pf.	110¾	111¼	110¾
Std. Oil Co. of Ohio	455	465	455
Std. Oil Co. of Ohio, pf.	117	119	117
Swan & Finch Co.	32	35	33
Union Tank Car Co.	100	102	100
Union Tank Car Co. pf.	103	107	105
Vacuum Oil Co.	415	425	415
Washington Oil Co.	34	38	34

MISCELLANEOUS STOCKS.

	Yester-day. Bid.	Asked.	Wednes-day. Bid.
Amalgamated Leather	10	11	10
Amalgamated Leather pf.	30	38	30
Babcock & Wilcox	114	117	118
Borden Co.	103	104	106
Borden Co., The pf.	98	101	98
E. W. Blies	31	33½	31
Childs Co.	110	114	112
Childs Co. pf.	104	108	104
Computing Tabulating Co.	97¼	100	97¼
General Baking Co. pf.	100	108	106
Gillette Safety Razor	235	250	222
Hercules	162	170	162
Hercules pf.	107	110	108
Ingersoll-Rand	154	158	154
Ingersoll-Rand pf.	92	100	97
Mack, pf.	90	95	90
Mergenthaler Linotype	141	142	141
New Jersey Zinc	93	94	93
Niles-Bement-Pond	58	60	58
Niles-Bement-Pond pf.	97	99	97
Northern Securities	10	12	10
Royal Baking Powder	105	110	105
Royal Baking Powder pf.	99	101	99
Safety G. H. & L.	70	73	70
Sayville Mfg. Co.	240	255	240
Silver Manufacturing	40	43	40
Vac Blanke	40	46	40

TOBACCO STOCKS.

	Yester-day. Bid.	Asked.	Wednes-day. Bid.
American Cigar	66	68	65
American Cigar pf.	80	84	80
Am. Machine & Fdy.	230	240	230
Am. Tobacco certificates	138	140	130
George W. Helme	148	150	145
George W. Helme pf.	116	118	116
MacAndrews & Forbes	118	120	120
P. Lorillard Co.	61	63	60
P. Lorillard Co. pf.	115	118	115
P. J. Owens	40	45	40
P. J. Owens pf.	87	91	87
Porto Rico-American	57	60	57
Porto Rico-American pf.	93	97	93
Reynolds Tobacco, class A	110	113	110
R. J. Reynolds new A.	93	95	93
Schulte Stores	35	37	35
Universal Leaf	110	120	110
Universal Leaf pf.	100	101	100
U. S. Tobacco	58	62	60
U. S. Tobacco pf.	107	110	108

CLEVELAND STOCKS.

Stocks.	Open.	High.	Low.	Last.
Firestone	80	80	80	
Goodyear	11¼	11¼	11¼	11¼
Grant				
Jordan	325	375	325	375
Miller Rubber	74	74	74	74
National Acme	17¾	17¾	17¾	17¾
National Ref.	47	47	47	47
Peerless	13	13	13	13
Standard Parts	9	9	9	9
Stearns	94	94	93	93½
Torb Axle	30¼	30¼	30¼	30¼

NEW YORK CURB EXCHANGE

THURSDAY, JULY 20, 1922.

INDUSTRIALS

Sales.		High.	Low.	Last.
10	Atma C M	58c	58c	58c
1,000	Aume Fur	44c	42c	42c
900	Allied Pack.			
	new	10	10	10
100	Do pf	8	8	8
100	Amal Leath	10¾	10¾	10¾
800	Am Drug S	7¾		
	Class A	11¾	11¾	11¾
2,000	Amplex M	45c	30c	30c
300	Am Pub	96		
	pf	107¾	107	107¾
100	Atlas Cn	81¾	81¾	81¾
100	All Fruit	2¾	2¾	2¾
600	Ill-Am Tob			
	coupon	15	13¾	13
100	Buddy Bude	1¾	1¾	1¾
100	Cor L & P	47c	47c	47c
100	Cent Pk	6¼	6¼	6¼
100	Cent Tube			
	pf	2¾	2¾	2¾
1,800	Chi Nipple	2¾	2¾	2¾
1,000	Dr Pep	2¾	2¾	2¾
700	Com Solvent			
	Class A	44¾	44½	44¾
100	Conley Tin F	14¾	14¾	14¾
100	Cent Motors	1¾	1¾	1¾
1,100	Danish Star	18	17¾	17¾
400	Dub Cast, wi	8¾	8¾	8¾
900	Durant Mot	20¾	20	20¾
100	Do pf	14	14	14
50	Fire Ext	7¾		
	pf	98	98	98
100	Gen Motors	9¾	9¾	9¾
100	Goldwyn Pic	7¾	7¾	7¾
1,400	Hayden Ch.			
100	Conley Tin F	14¾	14¾	
100	Cent Motors	1¾	1¾	
1,100	Danish Star	18	17¾	
400	Dub Cast, wi	8¾	8¾	
900	Durant Mot	20¾	20	
100	Do pf	14	14	
50	Fire Ext	7¾		
	pf	98	98	
100	Gen Motors	9¾	9¾	
100	Goldwyn Pic	7¾	7¾	
1,400	Hayden Ch.			
	coupon	100¾	100¾	100¾
110	Indiana P L	85	85	
2,700	Int Pet	20¾	21¾	22

STANDARD OIL SUBSIDIARIES.

300	Anglo-AmOil	19	18¾
200	Atl Lobos	9¾	9¾
15	Eureka P L	88	88
10	Galena-Sig Oil	53	53
10	ImpOil(Can)		
	coupon	100¾	100¾
110	Indiana P L	85	85
2,700	Int Pet	20¾	21¾

200	Aetna Con	1¾	1¾
2,000	Alcan Oil	15	13¾
400	Am Nat Gas	6¾	6¾
2,800	Bonner Oil	12c	12c
3,900	Bos-Wyo Oil	81c	73c
500	Carib Synd.	1¾	1¾
2,000	Cities Serv.	205¾	207¾
200	Do pf	67¼	67¼
300	Do 8%	20¾	20¾
300	Columbia Pet		
	Con Pet Div	1¼	1¼
2,000	Columb Synd	2¾	2¾
1,000	Creole Synd.	2¾	2¾
8,000	Cushing Pet	3c	3c
4,000	Engre Pet	24c	27c
1,400	Equity Pet pf	34	34
3,000	Federal Oil	1¾	1¾
500	Fensland Oil	13¾	13¾
6,000	GlenRockOil	1¾	1¾
400	Grenada Oil	3	3
10	Gulf Oil	460	460
2,000	Hudson Oil	32c	32c
2,500	Key Ranger	85c	85c
1,100	Kirby Pet	3¾	3¾
800	Liv'gstonPet	1¾	1¾
2,300	Lyons Pet	70c	74c
600	Marl'd of Me	7¼	7¼

1,000	Am Explor	1	1
800	Am-Br C M	7¾	7¾
600	Big L Cop	1¾	1¾
1,000	Bos & Mont	12c	13c
7,100	Bos-M Corp	83c	77c
16,000	Can Copper	22c	20c
1,000	Cent Cas	71	71
100	Con Ariz Sm	1	1
100	Cons Copper	1¾	1¾
100	Con Ely Min	1	1
100	Con Mex Corp	1	1
100	Con Nev Utah	1	1
100	Cresson Con	1¾	1¾
100	Crown Reserve	1	1
100	Davis-Daly	1	1
100	Dolores Esp	2¾	2¾
100	Eagle Picher	27¾	27¾
100	Elder	12	11¾
100	Elk Basin Pet	2¾	2¾
100	Emma Silver	1¾	1¾
100	Eureka Croesus	5¾	5¾
100	Ex-Cell-O	1¾	1¾
100	First Nat Cop	1¾	1¾
100	Gadsden Cop	1¾	1¾
100	Gilpin Tunnel	1¾	1¾
100	Glen Rock Min	1¾	1¾
100	Gold Zone	1¾	1¾
100	Goldfield Con	1¾	1¾
100	Goldfield Mid	1¾	1¾
100	Goldfield Roy	1¾	1¾
100	Hecla Min	9¾	9¾
100	Hollinger Con	16¾	16¾
100	Howe Sound	1¾	1¾
100	Independence	1¾	1¾
100	Internat Nickel	1¾	1¾
100	Iron Cap	1¾	1¾
100	Jerome Verde	1¾	1¾
100	Jim Butler	1¾	1¾
100	Kay Copper	1¾	1¾
100

LOADINGS LOWER IN WEEK ENDED JULY 8

Total Slumped 158,577 From Previous Week, but Bettered a Year Ago.

COAL SHOWS HEAVIEST CUT

First Report Since Shopmen's Strike Reveals Decreases From Both 1920 and 1921.

Loadings for the week ended July 8, 1922, totaled 718,319, a reduction of 158,577 compared with the preceding week, but 77,784 cars more than in the same week of 1921. Compared with the corresponding week in 1920, the July 8 statement represented a decrease of 77,872 cars. The reduction during the week was due to the observance of the Fourth of July, according to the American Railway Association. The report is the first one since the beginning of the shopmen's strike July 1.

Coal loadings during the week of July 8 totaled 68,996 cars, a decrease from the week before of 25,752 cars and a decrease of 24,074 compared with the same week last year. It was also a reduction of 115,131 cars compared with the same week of 1920.

Merchandise and miscellaneous freight, including manufactured products, totaled 482,079 cars, a decrease of 93,067 cars compared with the previous week and an increase of 80,256 cars over the same week of 1921. Coke loadings totaled 9,665 cars, 606 less than in the previous week, but 5,956 in excess of the corresponding week a year ago. Grain and grain products totaled 35,267 cars, a decrease of 6,630 cars from the preceding week. While this was a reduction of 3,175 compared with the corresponding week of 1921, it was an increase of 5,474 over the corresponding week two years ago.

Live stock loadings totaled 21,847 cars, or 6,696 less than the total for the week before and an increase of 1,224 over last year. Loadings of forest products amounted to 44,736 cars, a decrease of 16,686 cars compared with the preceding week and an increase of 10,037 over the same week of 1921.

The loadings of revenue freight since the beginning of the year are compared with the three previous years in the following table:

	1922.	1921.	1920.	1919.
July 8	718,319	640,535	796,191	809,347
July 1	876,896	776,679	891,621	748,236
June 24	877,856	775,447	911,503	845,684
June 17	900,722	775,278	916,686	807,907
June 10	846,002	787,283	930,976	807,205
June 3	750,647	693,903	823,907	776,610
May 27	831,124	718,337	936,160	762,761
May 20	702,459	726,991	862,074	777,330
May 13	777,350	761,186	843,155	139,945
May 6	755,749	721,122	845,184	753,023
April 29	750,296	721,864	840,960	751,697
April 22	714,988	704,632	717,777	715,021
April 15	706,713	702,116	601,695	705,986
April 8	714,268	694,881	801,550	710,720
April 1	827,001	683,171	858,527	688,567
March 25	846,035	686,567	856,389	713,270
March 18	823,240	691,396	855,060	698,720
March 11	820,128	700,440	819,329	701,268
March 4	805,253	711,367	831,166	675,270
Feb. 25	735,286	694,242	782,256	696,709
Feb. 18	780,924	692,007	772,102	700,913
Feb. 11	788,412	687,867	786,633	687,128
Feb. 4	753,888	690,718	762,680	662,614
Jan. 28	744,728	701,605	803,332	718,297
Jan. 21	738,278	708,858	804,866	734,268
Jan. 14	729,877	715,855	840,524	758,669
Jan. 7	695,995	697,611	838,073	723,801

Compared by districts, decreases from the week before were reported in the loading of all commodities in all districts, but all districts reported increases compared with the corresponding week last year.

ANOTHER GOLD LOSS BY ENGLISH BANK

Reduction of Approximately $2,500,000 in Holdings During Past Week—Reserve Lower.

Yesterday's statement of the Bank of England shows the following changes for the past week:

Gold coin and bullion	Dec.	£497,940
Reserve in bank dept., gold and notes	Dec.	508,000
Notes in circulation	Inc.	8,000
Loans on Govt. securities	Dec.	364,000
Loans on other securities	Inc.	655,000
Public deposits	Inc.	9,563,000
Other deposits	Dec.	7,908,000

Proportion of the bank's reserve to deposit liabilities this week is 17.05 per cent.; last week it was 17.63 per cent.; two weeks ago it was 15.09 per cent. Highest reserve percentage of 1922 to date is the 19.97 per cent. of June 22; lowest, 8.83 on Jan. 7. The lowest percentage since the war began was 7.80, on Dec. 20, 1920.

The statement compares as follows with the corresponding week one year ago and two years ago:

	1922.	1921.	1920.
Total gold holdings	£127,402,708	£123,367,439	£123,064,078
Res. in bkg. dept., gold and notes	21,580,818	19,699,719	17,235,253
Notes in circulation	124,256,445	127,717,740	124,008,825
Public deposits	21,016,788	16,936,444	16,539,418
Other deposits	104,519,265	149,286,333	119,593,941
Govt. securities	46,741,365	82,718,078	58,588,361
Other securities	76,416,923	82,275,314	80,081,890
Ratio of reserve	17.05	11.50	12.75

The Bank of England's official minimum discount rate was left unchanged at 3 per cent., to which it was lowered last week after having been lowered from 3½ per cent., the rate put into effect June 15. The 3½ per cent. rate was lowered from 4 per cent. the rate made April 13. Prior to that date a 4½ per cent. rate had been in force since Feb. 16. At this date of 1921 it stood at 5½ per cent., against 7 per cent. in 1920, 5 in 1919, 1918, and 1917, 6 in 1916, 5 in 1915 and 3 in 1914.

French Bank Statement.

The weekly statement of the Bank of France shows the following changes, in francs:

Gold in hand	Inc.	208,000
Silver in hand	Inc.	101,000
Notes in circulation	Dec.	131,755,000
Treasury deposits	Dec.	4,385,000
General deposits	Inc.	182,507
Bills discounted	Dec.	21,357,000
Advances	Dec.	12,688,000

The principal items in the statement compare as follows with the same date one and two years ago, in francs:

	1922.	1921.	1920.
Gold	5,529,779,925	5,520,688,300	5,568,878,912
Silver	295,230,405	274,947,495	247,515,965
Circ.	36,633,273,000	37,260,951,000	37,764,828,695

The highest point which the French Bank's outstanding note circulation has ever reached was 39,645,896,000 francs, on Nov. 3, 1920. The highest point in 1922 has been 37,401,830,000 francs, on Jan. 5; the lowest, 35,281,890,295, on March 23, which was also the lowest of any week since Aug. 28, 1919. The bank's official discount rate remained unchanged at 5 per cent., to which it was reduced on March 31, after a 5½ per cent. rate had been in force since July 20, 1921.

METAL MARKET REPORT.

These prices were quoted on the local Metal Exchange yesterday:

	Yesterday. Bid.	Wednesday. Asked.
Antimony	5.15	5.40
Quicksilver	85.00	86.00
Aluminum	17½	18
Iron, ZX Silicon	27.75	28.75

Electrolytic copper was quoted at 13½c on the New York Metal Exchange.

London quotations were:

	Yesterday. £	s.	d.	Wednesday. £	s.	d.
Copper, spot	63	2	6	63	0	0
Copper, futures	63	7	6	63	7	6
Tin, spot	153	10	0	153	0	0
Tin, futures	156	17	6	156	10	0
Spelter, spot	29	15	0	29	5	0
Spelter, futures	30	10	0	29	5	0
Lead, spot	25	10	0	23	2	6
Lead, futures	24	2	6	23	17	6

SETBACK IN COTTON AFTER EARLY GAIN

Weevil and Rain Cause Advance —Profit-Taking Develops in Final Hour.

The net gain in cotton yesterday was a matter of a few points only, but throughout the session it was evident that sentiment, which had been inclined to the bear side on early July crop improvement, was beginning to waver and swing once more to the long side. There was little in the Liverpool cables to inspire new operations in the local market and most traders were loath to make fresh ventures pending the appearance of the monthly crop condition report due early next month.

But as the forenoon progressed reports began to sift in from all the eastern part of the belt to the effect that soaking showers to hard rains had, and were, falling, at a time, when clear, hot weather was beginning to be badly needed. In the Atlantic district Macon told of 2.80 inches of rain. In the Wilmington district, Goldsboro reported two inches, Newbern 1.21 inches, Raleigh 1.38 inches, Florence 2.18 inches, Laurinberton 1.89 inches, Cheraw 1.21 inches and Weldon 1.65 inches. Mobile, Ala., reported 4.59 inches. In the Savannah district six stations reported 1.00 to 1.51 inches. Pretty much all the territory east of Louisiana reported showers to hard rains.

This was known to be ideal for the propagation of the boll weevil, now ready to begin serious operations and feared by many to have started a repetition of last year's havoc, when the insect in August ruined 31 per cent. of the crop. As the day progressed weevil complaints became more numerous and resulted in advancing prices $1 per bale from the close of yesterday, October reaching 22.54, other contracts mounting in proportion. New Orleans interests bought 8,000 May on a single order.

Near the close the market lost most of the gain under a flurry of profit taking, but the tone was good and shorts were ill at ease. While the Western belt was still reporting a favorable crop outlook complaints of high temperatures came in, with twenty-two stations in Texas recording 100 to 105 with no relief in sight. Moreover, weevil were said to be numerous in large areas of that State and later damage by this insect was feared.

Southern spot cotton brokers told of small sales, due considerably to absence of offerings. Exports were moderate and included 2,000 bales out of the New York stock, this being in line with early July predictions, which were that Sept. 1 would find less than 100,000 bales in local warehouses. A report from Washington had it that the August bureau report would include an estimate of weevil damage and it was said that most of the private crop reporting agencies would also take note of weevil operations to date of the making up of these reports.

Worth Street mill agents stated a large business was pending in all makes of yarns and cloths, though buyers were hesitating at the moment because of uncertainty as to the course of the market for raw cotton.

Whereas early firmness in the stock market had an encouraging effect, there was no doubting that a later reaction helped to bring about the closing setback in the cotton market. The railroad strike news was considered to be against further advance at the moment in both stocks and cotton. New England mills were said to be looking for an early collapse of the strike there, each day witnessing gains in the number of operatives at work.

An Alexandria cable announced a decline of 60 to 80 points in Egyptian cotton prices following a Government acreage estimate of 1,465,000 cantars, against 1,292,000 in 1921. This seemed to have little effect upon the local market.

It is figured that a Government condition report of 71 as of July 25 will indicate a crop of 11,500,000 bales; 72 will indicate 11,604,000 bales, 73 will indicate 11,826,000 bales, 74 will indicate 11,988,000 bales and 75 a crop of 12,150,000 bales. The trade at present looks for a condition of about 74.

Yesterday's quotations follow:

	Open.	High.	Low.	Close.	Previous Day.
July	22.18	22.42	22.18	22.28n	22.28
Oct.	22.30	22.54	22.30	22.38@22.40	22.36
Dec.	22.20	22.44	22.20	22.33@22.34	22.32
Jan.	22.00	22.22	22.00	22.14n	22.00
Mar.	21.86	22.20	21.86	22.10t	21.90
May	21.74	22.03	21.74	21.95n	21.73

The local market for spot cotton was quiet, unchanged at 22.50 for middling upland; sales nil. Southern spot markets were: Galveston, steady, unchanged, 22.90, 723 bales; New Orleans, quiet, unchanged, 22.25, 395 bales; Savannah, steady, 2 higher, 22.38, 138 bales; Augusta, steady, 12 higher, 23.00, 90 bales; Memphis, steady, unchanged, 22.50, 1,100 bales; Houston, quiet, unchanged, 22.75, 597 bales; Little Rock, quiet, unchanged, 22.25, 75 bales.

Yesterday's cotton statistics were:

	Yesterday.	Week.	Last Year.
Port receipts	3,695	9,125	19,752
Exports	6,794	12,137	19,450
Exports, season	5,970,123	5,585,280	5,415,079
N. Y. stocks	164,921	179,051	156,232
Ports stocks	546,535	639,810	1,415,705
N. Y. arrival	458	120	21

Liverpool cables: Spot cotton in better demand, 13.55d for middling. Sales 8,000 bales, American 5,000. Imports 14,000 bales, American 6,000. Futures opened quiet, 3 to 6 points advance. Closed steady, 8 to 9 points net advance. Prices: July, 13.19; October, 12.69; December, 12.50; January, 12.40; March, 12.30; May, 12.18. Manchester: Yarns dull and easier. Cloths dull.

KRECH ON MANHATTAN PLAN

Chairman of Committee Urges the Stockholders to Give Assent.

Alvin W. Krech, Chairman of the Manhattan Railway Company Stockholders' Protective Committee, has issued a letter to non-depositing stockholders stating that while the holders of more than 70 per cent. of the stock have approved the plan by depositing their stock with the committee, the plan must fall unless approximately all of the remaining stockholders deposit within a short time. Failure to deposit by July 25, Mr. Krech states, constitutes in effect a vote against the plan and for whatever situation may follow the failure of the plan. The letter says in part:

"The committee knows of no course of action which will bring better results to you and to the majority of stockholders who have approved the plan than will come to you under the plan, and therefore believes you should deposit your stock. The committee has recommended the plan upon information furnished by independent engineers and after long and protracted negotiations during which, I believe, every advantage obtainable was secured for the Manhattan stockholders."

Stockholders desiring to deposit their stock may do so on or before July 25 with the Equitable Trust Company of New York, depositary of the committee.

MINING STOCK QUOTATIONS.

SAN FRANCISCO.			
COMSTOCK.			
Andes	.10	Harmill	.07
Best & Belcher	.06	Knox	.03
Caledonia	.27	Rescue	.02
Chollar	.05	Zone	.06
Con. Virginia	.13	GOLDFIELD.	
Gould & Curry	.04	Booth	.03
Hale & Norcross	.06	Consolidated	.06
Justice	.10	Development	.07
Mexican	.11	Florence	.10
Ophir	.09	Jumbo Extension	.04
Savage	.04	Kewanas	.03
Sec. Belcher	.06	Lone Star	.07
Sierra Nevada	.07	Silver Pick	.10
Union	.20	GOLDFIELD.	
TONOPAH.		Big Jim	.02
Belmont	1.50	Cash Entry	.02
Cash Boy	.05	Gold Key	.02
Halifax	.15	Nellie	.06
McNamara	.04	United	.04
Midway	.09	United Western	.02
Monarch	.22	OTHER DISTRICTS.	
North Star	.06	Bullwhacker	.45
Rescue	.02	Cresson	.57
Tonopah Extension	1.05	Holly	.06
Tonopah 776	.03	Manhattan Consolidated	.02
West End	1.10	Round Mountain	.19
West Tonopah	.08	Ruhenview Mtn.	.33
DIVIDEND.		Simon	.07
Belcher Extension	.02	Simon Contact	.06
Ben-Hur	.07	Sterling	.02
Brougher	.02	Uncle Sam	.30
Divide Tonopah	.12	White Cap	.07
Extension	.12		

COLORADO SPRINGS.	Bid.	Asked.		Bid.	Asked.
Cresson	2¼	2¾	Mary McK.	5	5
Elkton	1¼	3	Portland	36	40
El Paso	3	10	Gold M. 16	16	17
Golden Cycle	94½	97	Vindicator	6¾	7
Granite	5	9	Rose Nicol	1½	3
Isabella	9				

GOLD RESERVES HAVE INCREASED

Federal Bank Report Shows a Reduction in Note Circulation and Larger Total Deposits.

DISCOUNTED BILLS ALSO UP

Changes Reflect Developments at the New York Bank—Gold Here Has Decreased.

Special to The New York Times.

WASHINGTON, July 20.—Further gains of $9,500,000 in gold and of $12,300,000 in total cash reserves, accompanied by a reduction of $25,300,000 in Federal Reserve note circulation and an increase of $17,600,000 in total deposits, are shown in the Federal Reserve Board's weekly bank statement, issued as at close of business on July 19, 1922. Discounted bills held by the reserve banks show an increase for the week of $13,500,000, acceptances purchased in the open market are up $4,000,000 and United States securities, $14,800,000. These changes reflect largely developments at the New York bank. Government deposits were $28,500,000 larger, while members' reserve and other deposits were $10,900,000 less than the week before. The reserve ratio shows a further rise for the week from 77.3 to 77.8 per cent.

As the result of further accessions of gold from without and inter-bank movements through the gold settlement fund, moderate increases in gold reserves, aggregating $21,600,000, are shown for eight reserve banks. Boston, with an increase of $5,900,000, and Kansas City, with an increase of $5,500,000, report the largest increases for the week. New York shows a decrease of $6,900,000, while smaller decreases, aggregating $5,200,000, are noted for the Atlanta, Chicago and Dallas banks.

Holdings of paper secured by Government obligations increased from $157,600,000 to $176,300,000. Of the total held $118,100,000, or 67.0 per cent., were secured by Liberty and other United States bonds, $7,000,000, or 4.0 per cent., by Victory notes, $40,700,000, or 23.1 per cent., by Treasury notes and $10,500,000, or 5.9 per cent., by Treasury certificates, compared with $103,800,000, $5,400,000, $32,500,00 and $15,900,000 reported the week before.

A summary of changes in the principal asset and liability items of the reserve banks, as compared with a week and a year ago, follows:

	July 12, 1922.	July 20, 1922.
Total reserve	+$12,300,000	+ $510,000,000
Gold reserves	+ 9,500,000	+ 537,000,000
Total earning assets	+ 10,100,000	+ 329,300,000
Discounted bills, total	+ 13,300,000	+ 1,242,700,000
Secured by U. S. Government obligations	+ 18,700,000	+ 433,500,000
Other bills discounted	+ 5,200,000	+ 809,200,000
Purchased bills	- 8,700,000	+ 126,100,000
United States securities, total	+ 14,800,000	+ 287,700,000
Bonds and notes	+ 6,500,000	+ 166,500,000
Pittman certificates		+ 141,900,000
Other Treasury certificates	- 8,400,000	+ 268,100,000
Total deposits	+ 17,600,000	+ 249,500,000
Members' reserve deposits	+ 10,700,000	+ 223,900,000
Government deposits	+ 28,500,000	+ 14,400,000
Other deposits	+ 200,000	+ 1,200,000
Federal Reserve notes in circulation	- 25,300,000	+ 481,700,000
Federal Reserve notes in circulation, net liability	- 1,300,000	+ 61,900,000

+ Increase. — Decrease.

FEDERAL RESERVE STATEMENT.

The following table shows the total gold holdings and other chief items in this week's report of each of the twelve Federal Reserve Banks:

District.	Gold Reserve.	Rediscounts on Government War Paper.	Total Bills on Hand.	Due Members' Reserve Acct.	F.R. Notes in Circ'l'n.	Ratio of Reserve to Deposits and Notes.
Boston	$202,664,000	$6,522,000	$33,508,000	$123,353,000	$161,816,000	73.4
New York	1,101,119,000	60,405,000	134,125,000	759,212,000	816,480,000	80.9
Philadelphia	216,462,000	30,021,000	59,162,000	108,555,000	178,183,000	77.0
Cleveland	233,684,000	22,400,000	51,269,000	148,127,000	195,387,000	70.1
Richmond	96,203,000	11,780,000	38,440,000	87,708,000	79,191,000	78.1
Atlanta	127,580,000	2,488,000	31,762,000	48,514,000	112,696,000	91.7
Chicago	545,307,000	14,198,000	74,777,000	267,886,000	380,039,000	88.1
St. Louis	72,494,000	5,808,000	31,616,000	60,008,000	66,907,000	83.4
Minneapolis	68,141,000	1,935,000	24,824,000	43,139,000	49,482,000	73.0
Kansas City	90,236,000	1,518,000	18,576,000	77,300,000	58,975,000	66.2
Dallas	35,891,000	1,183,000	36,102,000	44,949,000	26,283,000	67.5
San Francisco	252,574,000	9,145,000	56,597,000	122,295,000	217,870,000	71.8

In the Previous Week.

District.	Gold Reserve.	Rediscounts on Government War Paper.	Total Bills on Hand.	Due Members' Reserve Acct.	F.R. Notes in Circ'l'n.	Ratio of Reserve to Deposits and Notes.
Boston	$196,768,000	$8,201,000	$45,877,000	$122,403,000	$164,875,000	71.4
New York	1,108,034,000	58,506,000	120,051,000	771,550,000	822,764,000	80.8
Philadelphia	211,677,000	29,025,000	55,103,000	106,053,000	180,087,000	75.8
Cleveland	233,074,000	15,339,000	51,645,000	143,122,000	201,280,000	70.0
Richmond	99,177,000	12,804,000	39,729,000	87,336,000	80,970,000	76.0
Atlanta	129,595,000	2,931,000	29,838,000	47,963,000	113,479,000	82.8
Chicago	547,436,000	13,615,000	72,745,000	272,456,000	373,185,000	87.7
St. Louis	72,231,000	5,722,000	30,763,000	58,263,000	67,717,000	83.5
Minneapolis	67,017,000	1,625,000	25,139,000	44,355,000	49,227,000	71.3
Kansas City	84,733,000	1,615,000	18,530,000	77,169,000	58,958,000	64.6
Dallas	36,937,000	1,025,000	36,102,000	46,038,000	25,063,000	68.6
San Francisco	248,534,000	7,153,000	59,254,000	127,320,000	218,930,000	70.2

Comparative statement of twelve Federal Reserve Banks compares as follows:

RESOURCES

	July 19, 1922.	July 12, 1922.	July 20, 1921.
Gold and gold certificates	$317,980,000	$317,832,000	$268,448,000
Gold settlement fund, Fed. Reserve Board	490,820,000	514,590,000	404,005,000
Total gold held by banks	$808,800,000	$832,422,000	$672,453,000
Gold with Federal Reserve Agents	2,198,062,000	2,161,560,000	1,424,325,000
Gold redemption fund	41,673,000	41,851,000	111,518,000
Total gold reserves	$3,045,535,000	$3,035,833,000	$2,508,288,000
Legal tender notes, silver, &c	123,987,000	121,207,000	151,068,000
Total reserves	$3,169,222,000	$3,157,040,000	$2,659,366,000
Bills discounted:			
Secured by U. S. Government obligations	176,263,000	137,555,000	609,779,000
All other	267,305,000	272,387,000	1,076,370,000
Bills bought in open market	148,970,000	157,675,000	23,907,000
Total bills on hand	$592,438,000	$567,617,000	$1,710,056,000
United States bonds and notes	201,901,000	208,424,000	35,407,000
U. S. certificates of indebtedness—One-year certificates. (Pittman act)	74,000,000	74,000,000	215,875,000
All other	265,948,000	274,348,000	2,892,000
Municipal warrants	9,000	4,000	
Total earning assets	$1,134,296,000	$1,144,394,000	$1,964,230,000
Bank premises	42,417,000	41,985,000	25,762,000
Five per cent. redemption fund against Federal Reserve Bank notes	7,406,000	7,551,000	9,654,000
Uncollected items	592,545,000	611,733,000	544,655,000
All other resources	16,186,000	16,069,000	12,712,000
Total resources	$4,962,062,000	$4,978,772,000	$5,216,679,000

LIABILITIES.

Capital paid in	$165,239,000	$165,224,000	$102,222,000
Surplus	215,398,000	215,398,000	213,824,000
Deposits:			
Government	49,376,000	20,837,000	24,967,000
Member banks—Reserve account	1,864,145,000	1,875,229,000	1,630,196,000
All other	29,010,000	28,871,000	27,856,000
Total deposits	$1,942,531,000	$1,924,937,000	$1,683,019,000
Federal Reserve notes in actual circulation	2,182,848,000	2,158,122,000	2,564,512,000
Federal Reserve Bank notes in circulation—Net liabilities	68,053,000	67,380,000	127,875,000
Deferred availability items	479,274,000	486,360,000	453,543,000
All other liabilities	20,719,000	21,351,000	61,684,000
Total liabilities	$4,962,062,000	$4,978,772,000	$5,216,679,000
Ratio of total reserves to deposit and Federal Reserve note liabilities combined	77.8%	77.8%	62.5%

NEW YORK FEDERAL RESERVE BANK.

STATEMENT AT CLOSE OF BUSINESS, JULY 19, 1922.

RESOURCES.

	Last Week.	Prev. Week.	Year Ago.
Gold and gold certificates	$207,273,014	$207,669,000	$281,738,000
Gold settlement fund, Fed. Reserve Board	93,469,965	88,734,000	83,211,000
Total gold held by bank	$300,742,979	$296,403,000	$334,949,000
Gold with Federal Reserve agents	833,536,998	806,771,000	486,998,000
Gold redemption fund	6,788,994	7,880,000	20,000,000
Total gold reserves	$1,101,119,882	$1,108,054,000	$843,557,000
Legal tender notes, silver, &c	33,610,568	31,536,000	71,667,000
Total reserves	$1,134,729,450	$1,139,590,000	$915,224,000
Bills discounted:			
Secured by U. S. Government obligations	60,495,759	58,506,000	146,396,000
For members			28,804,000
For other Federal Reserve Banks	24,250,897	15,182,000	244,525,000
All other—For members			5,810,000
For other Federal Reserve Banks	40,399,149	46,363,000	5,747,000
Bills bought in open market			
Total bills on hand	$134,125,805	$120,051,000	$428,082,000
United States bonds and notes	40,357,750	51,956,000	2,022,000
U. S. certificates of indebtedness—one-year certificates. (Pittman act)	19,500,000	19,500,000	52,778,000
All other	118,624,000	127,709,000	2,663,000
Total earning assets	$321,607,555	$319,276,000	$485,543,000
Bank premises	8,056,511	8,749,000	5,377,000
Five per cent. redemption fund against Federal Reserve Bank notes	899,000	899,000	1,822,000
Uncollected items	134,269,332	141,072,000	122,088,000
All other resources	3,105,056	3,130,000	2,507,000
Total resources	$1,603,566,908	$1,612,716,000	$1,532,562,000

LIABILITIES.

Capital paid in	$27,571,900	$27,572,000	$26,872,000
Surplus	60,197,127	60,197,000	59,318,000
Deposits:			
Government	16,529,406	5,306,000	12,970,000
Member banks—Reserve account	799,211,827	771,550,000	637,422,000
All other	10,731,533	10,637,000	11,893,000
Total	$786,472,768	$787,493,000	$662,285,000
Federal Reserve notes in actual circulation	916,469,110	922,754,000	645,313,000
Federal Reserve bank notes in circulation—Net liabilities	15,540,200	15,935,000	28,815,000
Deferred availability items	85,457,541	94,825,000	83,394,000
All other liabilities	4,115,719	4,130,000	21,475,000
Total liabilities	$1,603,566,908	$1,612,716,000	$1,532,562,000
Ratio of total reserves to deposit and Federal Reserve note liabilities combined	80.9%	80.8%	70.0%
Contingent liability on bills purchased for foreign correspondents	$9,512,945	$9,631,000	$21,178,820

EARNINGS.

RAILROAD.

Kansas City Southern System—

	1922.	1921.	Decrease.
June gross	$1,701,563	$1,750,800	$79,237
Net after tax	341,121	351,567	10,446
6 mos. gross	9,710,377	11,036,319	1,345,942
Net after tax	1,803,839	2,406,356	602,917

PUBLIC UTILITY.

Cities Service Co—

	1922.	1921.	Decrease.
June gross	$1,280,327	$823,785	*$356,542
Net after tax	1,342,648	752,187	*558,461
Bal. aft. chgs.	1,159,937	612,595	*544,342
Bal. after pf. dividends	747,628	207,219	*540,413
12 mos. gross	13,462,861	19,827,312	6,439,851
Net after tax	13,063,998	19,285,340	6,551,547
Bal. aft. chgs.	10,807,052	17,593,025	6,425,973
Bal. after pf. dividends	8,979,002	12,496,208	3,514,636

*Increase.

Babson's REPORTS

Forecast conditions with remarkable accuracy, thereby enabling the investor to secure a higher than usual return on his holdings. Interesting booklet, "Getting the Most for Your Money," sent gratis to interested investors. Write today.

Babson Statistical Organization Wellesley Hills 82, Mass.

FEWER IDLE FREIGHT CARS.

Surplus Coal Cars Show a Reduction of 13,175 in Week.

Freight cars idle on American railroads on July 1 because of business conditions totaled 405,155 cars, a reduction of 22,889 cars as compared with the previous week. Tabulations showed that of the total, 239,223 cars were surplus freight cars—that is, cars in good repair in excess of current freight requirements—which was a deduction since June 23 of 16,460 cars, while the remaining 165,960 were freight cars in bad order in excess of the normal number unfit for service.

Surplus coal cars totaled 147,556, a reduction of 13,175 cars in approximately a week, while surplus box cars totaled 40,101, a decrease within the same period of 2,476. Surplus coke cars amounted to 3,445, an increase of 167, but a reduction within the same time of 666 was reported for stock cars, which totaled 11,852 cars.

Of the 2,264,045 cars on line, reports showed 324,583, or 14.3 per cent., to be in need of repairs, as compared with 332,681, or 14.8 per cent., on June 15, or a reduction of 8,098. Allowing 7 per cent. as the normal number of bad order cars, would leave 165,960 as the number in bad order and idle because of business conditions.

K. C. SOUTHERN EARNS LESS

June Income Drops $10,466 From That of June, 1921.

The June, 1922, report of the Kansas City Southern Railway Company, the first Class 1 carrier to report for this month, shows net operating income, after taxes, of $341,131, a decrease of $10,466 compared with June, 1921. Gross revenues for June this year stood at $1,701,563, a decrease of $79,238 from a year ago, while operating expenses were $1,254,622, a saving of $90,393 compared with June, 1921.

For the first six months the road showed gross earnings of $9,710,377, a decrease of $1,345,942 compared with the first half year in 1921, and net operating income of $1,803,839, a decrease of $602,916 from the first six months last year.

Calumet Declares a Dividend.

BOSTON, July 20.—The Calumet & Hecla Mining Company today declared a dividend of $5 a share. The last dividend was declared on June 30, 1920.

FINANCIAL NOTICES.

Protective Committee

Massachusetts Oil Refining Co.

To Holders of the

First Mortgage 7% Bonds, October, 1929

Collateral Trust 7% Notes, August, 1924

The Massachusetts Oil Refining Company Protective Committee, which was organized for the mutual protection of the holders of the above securities and which is now operating under the Deposit Agreement dated June 20, 1922, hereby announces that the time for depositing the above first mortgage bonds and collateral trust notes has been extended to Thursday, August 3, 1922.

Bonds or notes mailed or sent to the depositary, the FIRST NATIONAL BANK OF BOSTON, 70 Federal Street, Boston, on or before August 3, 1922, will be received by the depositary on the same terms as those already deposited. After August 3, 1922, such bonds and notes will be received only on such terms and conditions as the Protective Committee may from time to time determine.

Although more than a majority of these bonds and notes have already been received, it is desirable that all such bonds and notes be deposited.

Depositors will receive Certificates of Deposit from the First National Bank as Depositary. Bonds deposited should bear the July 1, 1922, coupons and all subsequent coupons; notes deposited should bear the August 1, 1922, coupons and all subsequent coupons. Bonds and notes deposited must be in negotiable form, or if registered, must be accompanied by proper transfers in blank duly executed.

Copies of the Deposit Agreement may be obtained from the First National Bank of Boston, or any member of the Committee or from the Secretary.

CHARLES E. OBER, *Chairman*
HENRY W. FORBES
CHARLES F. MILLS
ROSCOE R. MOODY
WALTER TUFTS, JR.
GEORGE TYSON
Committee

JAMES O. CATON, *Sec'y*
60 State Street, Boston.

HERRICK, SMITH, DONALD & FARLEY, *Counsel*
84 State Street, Boston.

CONSOLIDATED GAS COMPANY OF NEW YORK.

NOTICE IS HEREBY GIVEN, that on September 1, 1922, at the principal office of The National City Bank of New York, No. 55 Wall Street, Borough of Manhattan, City and State of New York, the Consolidated Gas Company of New York will redeem, at 102½ per cent. of the face value thereof, and accrued interest from August 1, 1922, all of its Five Year Secured Seven Per Cent. Convertible Gold Bonds, dated as of February 1, 1920, outstanding on the said redemption date; and the said Bonds then outstanding are hereby required to be then and there presented for payment, with all coupons for interest maturing subsequently to the said redemption date. No interest will be paid on the said Bonds after September 1, 1922.

On August 1, 1922, any holder of any of the Bonds hereby called for redemption may, without prior notice, surrender the same at the said office of The National City Bank of New York, with all interest coupons maturing subsequently to August 1, 1922, attached, for conversion into an equivalent amount, par value, of the common capital stock, full paid and non-assessable, of the Consolidated Gas Company of New York.

Holders of Scrip Certificates for any amount of the said Bonds may surrender the same to the said Bank on September 1, 1922, for redemption at 102½ of the face amount thereof, with interest at the rate of seven per cent. per annum from February 1, 1920, to September 1, 1922.

Holders of Scrip Certificates aggregating $100 face amount, or multiples thereof, may convert the same on August 1, 1922, but not thereafter, into an equivalent amount, par value, of the Company's common capital stock, at which time interest at the rate of seven (7) per cent. per annum from February 1, 1920, will be paid on the Scrip so converted.

New York, June 30, 1922.

By order of the Board of Trustees,
CONSOLIDATED GAS COMPANY OF NEW YORK.
By GEORGE B. CORTELYOU,
President.

NOTICE OF SALE

of Deer Lodge, Montana, Funding Bonds $78,000.

PUBLIC NOTICE IS HEREBY given that, on the 31st day of July, A. D. 1922, at the hour of 2 o'clock P. M., at the City Hall, in the City of Deer Lodge, Montana, there will be offered at public auction, at not less than their par value, the 5% Funding B

WHEAT DECLINES, THEN ADVANCES

After Fluctuating All Day It Ends With Gains of ⅝ to 1⅛ Cents.

Special to The New York Times.

CHICAGO, July 20.—Strike news was less favorable and with better export buying (2,000,000 bushels reported at the Seaboard and 400,000 bushels at Chicago), the past two days, making a round 3,000,000 bushels for export in that period, offset the favorable crop report from the Northwest and increased receipts in the Southwest. Prices after an early decline advanced and closed at the top, with gains of ⅝ to 1⅛ cents, July being $1.13 and September $1.12 to $1.12¾.

Seaboard houses and those with Eastern connections who have led the selling of late absorbed the offerings on the decline. Technically the grain situation is strong. Box cars are becoming scarcer and motive power on some of the Western and Eastern roads is said to be less effective. Seaboard exporters, country shippers and speculators are short and technically the situation is regarded as more favorable for a fair bulge, the only drawback to a maintenance of higher prices being the light outside trade.

Crop reports from the best authorities in the Northwest are more favorable. Rust damage has been limited and harvesting of Spring wheat is expected to commence this week. The cash premiums were stronger with No. 2 hard winter 2¾ to 3 cents over July and a car of No. 1 dark Northern Spring wheat sold at $1.60, or 48 cents over July. Premiums at the Gulf advanced to 16¾ cents over Chicago July, for last half of this month's shipment, showing the acuteness of the situation of exporters.

The research department of the American Farm Bureau Federation estimates the exportable surplus of United States and Canada as 486,000,000 bushels, and including Argentina, Australia and India, the five countries would have 670,000,000 bushels. Import requirements of European countries for the past season are approximately 640,000,000 bushels. If the importing countries are able to buy as much as they need the total will be around 725,000,000 or more, says the Farm Bureau, and adds that it is more than the total supply in sight from exporting countries, which means that the world will consume more than it produces and must cut into the normal carry-over at the end of the next crop year. Referring to the United States and Canada the bureau says little wheat has been contracted for so far, and apparently believes that the buying should be a strong influence during the rest of the Summer and Fall, when the heavy movement from farms in the United States and Canada is on. It should make a strong market for the first half of 1923.

Cash corn sales here the past two days aggregated nearly 2,000,000 bushels, and prices are up only about 1 cent. Chicago had its first car of new oats today and sold at 33 cents, being sample grade. Threshing oats is showing better than earlier expectations.

Today's Chicago prices for the principal commodities were as follows:

WHEAT.

	High.	Low.	Close.	Prev. Close.	Last Year.
July	1.13⅞	1.11⅝	1.13⅞	1.12¾	1.26¼
Sept.	1.12¾	1.10⅝	1.12⅞	1.10⅝	1.26¼
Dec.	1.15⅝	1.12⅜	1.15⅝	1.13⅛	1.29⅝

CORN.

	High.	Low.	Close.	Prev. Close.	Last Year.
July	.63¾	.62⅜	.62⅞	.62	.66
Sept.	.64¾	.63⅜	.64⅛	.63⅜	.66⅝
Dec.	.61⅞	.61⅛	.61⅝	.61⅜	.61⅜

OATS.

	High.	Low.	Close.	Prev. Close.	Last Year.
July	.34⅜	.33⅞	.33⅞	.34¼	.39¼
Sept.	.36¼	.35⅝	.35⅝	.36⅛	.41⅜
Dec.	.39¼	.38⅝	.39	.39⅜	.44

RYE.

	High.	Low.	Close.	Prev. Close.	Last Year.
July	.84½	.83¾	.84¼	.83⅝	1.25
Sept.	.82¼	.81⅛	.82	.81⅝	1.09
Dec.	.84⅞	.81½	.84½	.83⅝	1.10

PROVISIONS.

Lard—	High.	Low.	Close.	Prev. Close.	Last Year.
Sept.	11.32	11.17	11.32	11.17	11.97
Oct.	11.37	11.20	11.37	11.20	12.10
Jan.	9.97	9.95	9.97	9.95	10.07
Ribs—					
Sept.	10.84	10.80	10.80	10.80	10.87
Jan.	10.00	10.85	10.90		

PRODUCE MARKETS.

BUTTER—Receipts yesterday, 15,983 packages. Market slightly firmer on top grades of creamery owing to speculative buying. All other grades in great supply and weak. Creamery, higher than extras, 38½@37c; extras, 92 score, 36c; firsts, 89@35c; seconds, 30½@31½c; lower grades, 30c; centralized cars, 90 score, 35½@34c; 89 score, 34@33c; 88 score, 33@32½c; 85 to 87 score, 31@31½c; unsalted, higher than extras, 38@40; extras, 92 score, 37@37½c; firsts, 34@36c; seconds, 32½@ 35½c; lower grades, 31@33c; State dairy, tubs, finest, 35@36c; fine, 33c; prime, 31½@34½c; common to fair, 29@33c; ladles, current make, extras, 31@32c; firsts, 29@29c; seconds, 26½@27c; lower grades, 24@26c; packing stock, current make, extras, 26c; No. 2, 24@26c; lower grades, 23@25c.

EGGS—Receipts yesterday 22,611 cases. General market continues in a demoralized condition with the demand below the supply and strong pressure to sell at any reasonable offers. The only exception is the slightly fancy near-by white stock for which the market is fairly well sustained, while the medium and lower grades are pressed for sale and moving slowly at weak prices. Fresh gathered extras, dozen, 30@30c; selected packed, extra firsts, 29@29c; regular packed, firsts, 22@24c; seconds and poorer, 17@21c; trade scrap, 17@19½c; dirties, regular packed, No. 1, 19@19c; No. 2 and poorer, 15@17c; checks, poor to choice, dry, 13@15c; near-by, hennery whites candled, extras, 46@47c; uncandled, extras, 41@44c; near-by hennery whites, extras, local candled, 44c; near-by and near-by Western hennery whites, average extras, 42@43c; extra firsts, 35@38c; firsts, 30@34c; near-by gathered whites, firsts to extra firsts, 30@37c; under grades, 28@29c; pullets' eggs, 24@26c; Pacific Coast, whites, extras, 37@39c; astrs, firsts, 34@36c; firsts, 30@33c; under grades, 28@29c; other Western and Southern gathered whites, 35@31c; near-by and near-by Western hennery browns, extras, 32@33c; near-by brown and mixed colors, gathered extras, 30@30c; firsts to extra firsts 28@28c.

MISCELLANEOUS MARKETS.

COTTONSEED OIL.

The cottonseed oil market was strong, 10 to 28 points net advance.

	High.	Low.	*Close.	Prev. Close.
July	10.66	10.50	10.55	10.37
August	10.49	10.27	10.40	10.26
September	10.31	10.20	10.31	10.23
October	9.94	9.76	9.90	9.79
November	8.52	8.52	8.60	8.47
December	8.41	8.32	8.40	8.32
January	8.43	8.40	8.42	8.30
February	8.40	8.39	8.39	8.30

Total sales, 12,200.

COFFEE.

The coffee market was irregular, 8 points net decline to 15 points net advance.

	High.	Low.	*Close	*Prev. Last Close.	Year.
July	9.30	9.25	9.29	9.37	.....
Sept.	9.29	9.23	9.27	9.32	6.27
March	9.40	9.33	9.40	9.35	7.04
May	9.40	9.34	9.40	9.35	7.23
Dec.	9.37	9.30	9.37	9.34	6.89

SUGAR.

The sugar market was unsteady, unchanged to 6 points net decline.

	High.	Low.	*Close.	*Prev. Close.	Last Year.
July	3.57	3.57	3.59	3.60	.....
Sept.	3.72	3.69	3.70	3.76	4.06
Oct.	3.75	3.73	3.75	3.79	3.93
Jan.	3.66	3.66	3.66	3.69	3.73
Feb.	3.75	3.67	3.67	3.72	.....
March	3.66	3.66	3.63	3.72	.....
May	3.50	3.50	3.50	3.59	.....
August	3.49	3.49	3.49	3.54	.....
All	3.57	3.57	3.54	3.57	.....

*Closing bid.

Swordfish Cuts Hole in Schooner.

BOSTON, July 20.—A four-hour battle with a 530-pound swordfish off the Georges Bank was described today by the crew of the fishing schooner Nyoda, which arrived with the fish and a hole in her planking as exhibits in support of the tale. Captain Charles Nelson said the monster tore a three-inch gash in the schooner's planking a foot above the water line.

WARRANT OUT FOR OXLEY.

Two Indictments Returned Against Head of 'Ready Made' Home Scheme

Two indictments charging grand larceny in the first degree were returned yesterday by the Grand Jury against Alfred G. Oxley, President and manager of the Sterling System Homes Corporation of 1 West Thirty-fourth Street. A bench warrant immediately was issued for him by Judge Mancuso, in General Sessions, and turned over to Detective Sergeant John Cunniff of the District Attorney's office for service.

Thirty-five men and women who complained to District Attorney Banton about Oxley's corporation told Assistant District Attorney James J. Wilson that they had lost more than $35,000 through Oxley's scheme of providing "ready-made" homes for them on the instalment plan of payment.

Mrs. Marion McCarter of Rye, N. Y., complainant in the first indictment against Oxley, alleged that she paid Oxley $4,100 in part payment for a "ready-made" home on May 19 last. John F. Simmons, a professor of chemistry in New York University, complainant in the second indictment, alleged that Oxley got $1,000 from him under similar conditions last January.

Mr. Wilson's investigation revealed that Oxley, on behalf of the corporation, agreed to purchase the houses from a lumber company in Michigan, and erect them on property owned by investors in the scheme. Oxley appeared before the Assistant District Attorney on July 14 and declared that his overhead expenses proved too great, and that delayed delivery of the sectional parts of the houses also contributed to his trouble.

ILLINOIS OIL MEN FIND GOLD NUGGETS

But State Geologist Says They Are Only Glacial 'Float' From Canada.

CANTON, Ill., July 20 (Associated Press).—Local jewelers who scoffed at the idea of a "vein of gold" in Fulton County, when first reports came yesterday from the Dr. Harrison farm, ten miles south of here, announced today that they had tested the ore found by oil drillers and had found it to be real gold.

Reports from the scene of the discovery this morning were that there was no undue excitement. Oil drillers reported that seven pieces of gold ore had been uncovered. They were thrown out at their feet as they pulled the drill out of the hole where they were prospecting for oil.

One piece, it was reported, was a nugget worth about $40 at present gold prices.

URBANA, Ill., July 20.—E. W. De Wolf, Chief of the State Geological Survey, said regarding the gold discovery in Illinois:

"Not only has gold never been mined in this State, but it is practically certain that nowhere in the State will it ever be found in sufficient quantities to justify an attempt at production. The small nuggets of gold found occasionally have proved to be glacial 'float' brought by the great continental ice sheet from Canada."

WOMAN LEAPS TO DEATH.

Suicide Witnessed by Several Persons—Landlord Tells of Quarrel.

Mrs. Mary Leamen, 25 years old, committed suicide yesterday by leaping from the roof of her home at 271 West Twenty-seventh Street. Several persons saw her climb from her bedroom window, make her way along a narrow ledge and hold her breath as she leaped out into space.

According to H. Getz, her landlord, she and her husband occupied a room in the building for the last six weeks. He said he heard the couple quarreling earlier in the day. The police said that as the husband left the building he was heard to say: "My wife's crazy; I can't live with her any longer."

ANARCHISTS FLOG 'TRAITOR.'

Italian Lawyer Accused of Taking Money From French Embassy.

ROME, July 20 (Associated Press).—Flogged by a group of anarchists following a secret terroristic tribunal, at which he was accused of being a traitor to Socialism, Gaetano Guarini, a young lawyer, is in a serious condition.

The tribunal was presided over by the notorious anarchist, Enrico Malatesta, who was assisted by Giuseppe Mingrino, a Communist deputy. The tribunal judged Guarini guilty of having received money from the French Embassy in order to foment an anarchist movement which should have the appearance of being instigated by Germany.

Pilsudski Rejects New Cabinet.

WARSAW, July 20 (Associated Press).—President Pilsudski refused today to approve of the new Cabinet formed by Adelbert Korfanty, who announced the completion of the Cabinet to succeed that of Arthur Sliwinski, which went out of office July 7. The failure of the President to give his endorsement created a scene in the Diet.

SAYS PUSHCART TOLL IS BEING TURNED OVER

Word 'Passed On' to Pay Sinking Fund Commission, Ruston Declares.

Information was received by District Attorney Ruston of Brooklyn yesterday that the supervisors at the various pushcart markets, who have for a long time been collecting $1 a week from peddlers for expenses, have recently for the first time been making deposits to the Sinking Fund Commission. Heretofore these supervisors have collected the money and out of it paid their own salaries as well as the wages of cleaners, the District Attorney said. No books, apparently, were kept by the supervisors.

Mr. Ruston said word had undoubtedly gone out from "headquarters" that returns of part of the money should be made, with the result that several supervisors have already done so. He thought the investigation he had started was accomplishing results. Commenting on the statement of Mayor Hylan that Brooklyn officials had been misinformed as to the collections made by supervisors, the District Attorney said:

"For the present we will let Mayor Hylan issue the statements and do all the talking. We shall continue our investigation over here in Brooklyn. Within a week I hope to be able to place evidence in the hands of the Mayor that will require action rather than words."

SUMMER RESORTS.

NEW YORK.

PAUL SMITH'S HOTEL
FAMOUS FOR ITS GOLF AND VELVETY GREENS
THE SPORTSMAN'S PARADISE.
The center of all ADIRONDACK ATTRACTIONS
Music. Dancing. Entertainments.
Paul Smiths Hotel Co., Paul Smiths, N. Y.
E. G. FITZGERALD, Manager.

MIZZEN TOP HOTEL
PAWLING, N. Y.
"Most Beautiful Spot in Berkshires."
Daily Golfing Privilege on Hotel Links, $1.00
P. H. NOLAN

SPEND YOUR VACATION AT
Beautiful Lake Mahopac, N. Y.
Lake Mahopac Lodge, directly on water, boating, bathing, fishing; best dancing pavilion in County; rooms all with running water, baths. Reasonable rates, day, week, month.

Briarcliff Lodge NOW OPEN
Combines the Sociability of Club Life with the Convenience of a Hotel. Personal Comforts of a Home.
BRIARCLIFF MANOR, N.Y.
NEW YORK OFFICE: 489 FIFTH AVE.

AQUAPINE HOTEL
Fourth Lake, Old Forge, N. Y.
Directly on lake. Food you will enjoy. Rates reasonable.
S. C. & R. I. SPENCER

BASH BISH LODGE and COTTAGES
COPAKE FALLS, N. Y.
Most Delightful Section in Berkshires.
Three hours from city. Unsurpassed meals. Bathing, fishing, tennis. Route map and booklet on request. Reasonable rates.

SILVER LAKE CAMP & LODGE, for Adults
Katonebeck, New Berlin
2 hours from city. Camp freedom; hotel comfort. Lodge; tents. Unsurpassed meals; lake; swimming pool. Bathing, boating, fishing, tennis. Dancing. Young, refined crowd. Only $25 weekly.

Surf and Still Water Bathing
MUNNATAWKET HOTEL FISHERS ISLAND
N. Y. Off New London. Golf. Modern in appointments. C. W. Sandrew.

UNITED STATES HOTEL
SARATOGA SPRINGS, N. Y.
LELAND STERRY, Manager
Of the Breakers, Palm Beach.

THE ADELAIDE
Box 82, Eldred, Sullivan Co., N. Y.—Select Summer boarding resort. New house. New furnishings.

McPhillips Hotel and Cottages
In Adirondacks; on Friend's Lake. Booklet. McPHILLIPS BROS., THE GLEN, N. Y.

SALTAIRE CASINO, Fire Island. Bathing, fishing, sailing. Special rates. George Lyins.

NEW YORK—Long Island.

$21 WEEK-END RATE
Sat. Dinner to Mon. Aft. Rate
ROOM & MEALS FOR 2
LOW SUMMER RATES
As ideal home; every convenience;
30 Minutes from Times Square
300 rooms; 75 private baths; spacious verandas; boardwalk fronting ocean; dancing; frequent attractions; write for Booklet.
HOTEL SHELBURNE
OPEN ALL YEAR
BRIGHTON BEACH, N. Y.
Phone Coney Id. 960.

THE SEA VIEW HOUSE
Situated on the "Sunrise Trail," is now open for the thirtieth successful season under the present management. Rates on application. The hotel has all the comforts of home. J. K. Morris, Sag Harbor, L. I.

SUMMONSES.

SUPREME COURT OF THE STATE OF New York. Rodman Wanamaker and Guaranty Trust Company of New York as Executors under the Last Will and Testament of James Gordon Bennett, deceased, Plaintiffs, Against Henry W. Newman and Florie D. Newman, his wife; Chesebro Brothers, Incorporated; Jacob Holtz; The People of the State of New York; Benjamin Silverman; Benjamin Sombers; The Industrial Commission of the State of New York; Globe Grocery Store Corporation, Incorporated, Defendants.

Trial desired in New York County.

Summons.

To the above named defendants and each of them:

You are hereby summoned to answer the complaint in this action, and to serve a copy of your answer on the plaintiffs' attorneys within twenty days after the service of this summons, exclusive of the day of service, and in case of your failure to appear or answer, judgment will be taken against you by default, for the relief demanded in the complaint.

Dated, New York, April 11th, 1921.

JAY & CANDLER,
Attorneys for Plaintiffs.
Office and Post Office Address, No. 48 Wall Street, Borough of Manhattan, City of New York.

To Florie D. M. Newman, the foregoing summons is served upon you by publication, pursuant to an order of Hon. Robert McG. Marsh, a Justice of the Supreme Court of the State of New York, dated the 27th day of June, 1922, and filed with the complaint in the office of the Clerk of the County of New York, at the County Court House, in the Borough of Manhattan, City, County and State of New York.

The object of the above entitled action is to foreclose a mortgage, bearing date December 24th, 1919, made by Henry W. Newman and Florie D. M. Newman, his wife, to Rodman Wanamaker and Guaranty Trust Company, as Executors under the last will and testament of James Gordon Bennett, deceased, and recorded in the office of the Register of the County of New York on the 8th day of January, 1920, and covering the following described premises, viz.: Being lot numbered 443, on map entitled, "Map of 473 lots of the Estate of James Gordon Bennett, deceased, located between Broadway and New York Central and Hudson River Railroad and between 181st and 187th Streets, Borough of Manhattan, City of New York," made by George C. Hollerith, Esq., City Surveyor, 176 Broadway, New York and dated May 23, 1919, and which said map was filed in the office of the Register of the County of New York on the 9th day of June, 1919, by the Map No. 2004.

Dated, New York, June 30th, 1922.

JAY & CANDLER,
Attorneys for Plaintiffs.
Office and Post Office Address, No. 48 Wall Street, Borough of Manhattan, City of New York.

SUPREME COURT OF THE STATE OF New York. Rodman Wanamaker and Guaranty Trust Company of New York as Executors under the Last Will and Testament of James Gordon Bennett, deceased, Plaintiffs, Against Edith Day; Carle E. Carlton; Richard J. Hickson and Guildford Trust Ltd., Defendants.

Trial desired in New York County.

Summons. Action No. 1.

To above named defendants:

You are hereby summoned to answer the complaint in this action, and to serve a copy of your answer, or, if the complaint is not served with this summons, to serve a notice of appearance, on the plaintiffs' attorneys within twenty days after the service of this summons, exclusive of the day of service. In case of your failure to appear or answer, judgment will be taken against you by default for the relief demanded in the complaint.

Dated, New York, April 27, 1922.

JAY & CANDLER,
Attorneys for Plaintiffs.
Office and Post Office Address, No. 48 Wall Street, Borough of Manhattan, City of New York.

To Edith Day and Guildford Trust Ltd., the foregoing summons is served upon you by publication, pursuant to an order of Hon. Robert McG. Marsh, a Justice of the Supreme Court of the State of New York, dated the 27th day of June, 1922, and filed with the complaint in the office of the Clerk of the County of New York, at the County Court House, in the Borough of Manhattan, City, County and State of New York.

The object of the above entitled action is to foreclose a mortgage, bearing date December 12th, 1919, made by Edith Day to Rodman Wanamaker and Guaranty Trust Company of New York, as Executors under the last will and testament of James Gordon Bennett, deceased, and recorded in the office of the Register of the County of New York on the 5th day of January, 1920, and covering the following described premises, viz.: Being lots numbered 418, 419, 420, 421 and 422, on map of subdivision of Map of 473 lots of the Estate of James Gordon Bennett, deceased, located between Broadway and New York Central and Hudson River Railroad and between 181st and 187th Streets, Borough of Manhattan, City of New York," made by George C. Hollerith, Esq., City Surveyor, 176 Broadway, New York and dated May 23, 1919, and which said map was filed in the office of the Register of the County of New York on the 9th day of June, 1919, by the Map No. 2004.

Dated, New York, June 30th, 1922.

JAY & CANDLER,
Attorneys for Plaintiffs.
Office and Post Office Address, No. 48 Wall Street, Borough of Manhattan, City of New York.

SUPREME COURT OF THE STATE OF New York. Rodman Wanamaker and Guaranty Trust Company of New York as Executors under the Last Will and Testament of James Gordon Bennett, deceased, Plaintiffs, Against Edith Day; Carle E. Carlton; Richard J. Hickson; John J. Waite and Charles Cahn, Defendants.

Trial desired in New York County.

Summons. Action No. 2.

To above-named defendants:

You are hereby summoned to answer the complaint in this action, and to serve a copy of your answer, or, if the complaint is not served with this summons, to serve a notice of appearance, on the plaintiffs' attorneys within twenty days after the service of this summons, exclusive of the day of service. In case of your failure to appear or answer, judgment will be taken against you by default for the relief demanded in the complaint.

Dated, New York, April 27, 1922.

JAY & CANDLER,
Attorneys for Plaintiffs.
Office and Post Office Address, No. 48 Wall Street, Borough of Manhattan, City of New York.

To Edith Day, the foregoing summons is served upon you by publication, pursuant to an order of Hon. Robert McG. Marsh, a Justice of the Supreme Court of the State of New York, dated the 27th day of June, 1922, and filed with the complaint in the office of the Clerk of the County of New York, at the County Court House, in the Borough of Manhattan, City, County and State of New York.

The object of the above entitled action is to foreclose a mortgage bearing date July 1st, 1919, made by Edith Day to Rodman Wanamaker and Guaranty Trust Company of New York, as Executors under the Last Will and Testament of James Gordon Bennett, deceased, and recorded in the office of the Register of the County of New York on the 5th day of December, 1919, and covering the following described premises, viz: Being lots numbered 427, 428, 429, 430, on map entitled "Map of 473 lots of the Estate of James Gordon Bennett, deceased, located between Broadway and New York Central and Hudson River Railroad and between 181st and 187th Streets, Borough of Manhattan, City of New York," made by George C. Hollerith, Esq., City Surveyor, 176 Broadway, New York and dated May 23, 1919, and which said map was filed in the office of the Register of the County of New York on the 9th day of June, 1919, by the map number 2004.

Dated, New York, June 30th, 1922.

JAY & CANDLER,
Attorneys for Plaintiffs.
Office and Post Office Address, No. 48 Wall Street, Borough of Manhattan, City of New York.

Belle Terre Park Inn
Port Jefferson, Long Island
A quiet, restful home in a private park. All conveniences, especially suicide. Golf, Tennis, All Water Sports.
NOW OPEN.
R. C. McMAHON, MGR.
N. Y. Office, 10 E. 43d St.
Tel. 7738 Murray Hill.

SILVER BIRCHES
Lake Ronkonkoma, Long Island.
Bed of Motor Boating.
Boating, Bathing, Tennis, Saddle Horses. Dining out-of-doors.
Tel. Ronkonkoma 112-W. E. E. Mosher, Mgr.

THE IRENE
174 Beach 110th St. Rockaway Park
Boarding.
Excellent Hungarian Cuisine.
Phone Belle Harbor 0702.

NEW YORK—Adirondacks.

ALCADEL COTTAGES
IN THE ADIRONDACKS
HURRICANE, ESSEX COUNTY, N.Y.

Rooms single or en suite. Rates reasonable—by the day, week or season. Accommodations de Luxe for week end and auto parties. Send for illustrated booklet—
Address ALCADEL
Hurricane, Essex Co., N.Y.
WHERE THE TRAIL FROM HURRICANE FELLS BACKWARD

ROOMS SINGLE OR EN SUITE.
ALCADEL COTTAGES
"In the Heart of the Adirondacks"
Write for Illustrated Booklet. Address ALCADEL, Hurricane, Essex Co., N. Y.

For new ADIRONDACK booklet and Tours address Geo. W. Eyres, Sec'y, Plattsburg, N. Y., or MONTREAL—QUEBEC TOUR booklet address Tourists' Bureau of Montreal, 900 New Birks Bldg., Montreal, Canada.

LAKE PLACID, N. Y. The Beauty Spot of the Adirondacks and centre of social life and recreations. For booklet address The Chamber of Commerce, Lake Placid, N. Y.

NEW JERSEY—Asbury Park.

The West End
Asbury Park N. J.
Facing Ocean. Modern Throughout.
$3 a day up American Plan.
$2.50 a day up European Plan.
Reduced on Weekly Rates on Application.
T. TenBroeck Duane.

Thoroughly First Class
THE LAFAYETTE
ASBURY PARK, N. J.
Beautiful suites, private baths; also bachelor apartments; shower and needle baths; white service and finest cuisine. Phone 1424. M. H. PROST & SON.

THE FENIMORE
SECOND AVE., ASBURY PARK, N. J.
One Block to Beach and Natatorium
180—ALL OUTSIDE ROOMS—180
Newly decorated; all water; private baths; running water all rooms; white service; ballroom; capacity 250. Phone 1431 Asbury. Booklet. STRAAT & MAAS, Props.

Ocean Hotel
Asbury Park's Newest Leading Hotel
Running water and long distance telephone in all rooms. Elevators. White service. Rates $35 up.
Ferdi and Crawford
Owners and Managers. Tel. 2280

HOTEL COLUMBIA Asbury Park, N. J.
Ocean front; capacity 400; table and service highest standard. W. Harvey Jones.

"THE VIRGINIA," $15 6th Ave., one block from ocean; excellent table; reasonable.

NEW JERSEY—Atlantic City.

GERSTEL'S BLACKSTONE
Virginia Avenue and Beach, Atlantic City
Entirely Refurnished and Renovated
American and European Plan
"GERSTEL'S FAMOUS CUISINE"
Specialties of Superior Dishes and Sea Food Platters. Commodious Grill.
High Class Entertainment.
Hot and Cold Running Sea Water in all baths.
EMIL GERSTEL, Lessee-Manager.
Also Operating Gerstel's Lelande Hotel.

NEW JERSEY—Atlantic City.

GRAND ATLANTIC
NEW OWNERSHIP MANAGEMENT
Virginia Ave., near Beach. Cap. 600. Private baths, running water; $4 per day up; special wkly. Booklet. Auto at stations. C. D. Painter.

The Breakers
NEW GOLF CLUB PRIVILEGES
FIREPROOF GARAGE ON PREMISES.
The TRAYMORE ATLANTIC CITY
World's Greatest Hotel Success

NEW JERSEY—Lakewood.

LAUREL IN THE PINES
LAKEWOOD, N. J.
Open During Summer, 1922
Golf, Tennis, Riding, Garage.

NEW ENGLAND.
Ocean View
The Favorite Hotel of
Block Island, Rhode Island.
Leave 10.02 daylight saving time, connect with New London boat arriving 4 P. M. Radio. First Tuna caught.

Greenwich Inn
Sound Beach, Conn.
An Attractive Summer Home on the Water
Accommodating 200.
Within Easy Commuting Distance.
Tennis. Bathing. Music. Riding.
Phone 38 Sound Beach.

In the Berkshire Foothills.
Golf course overlooking lakes and hills, tennis, boating, bathing and fishing in crystal clear Lake Wonnoscopomoc; beautiful drives and auto tours; delicious table, home-grown vegetables; only 100 miles from N. Y.; splendid roads; charmingly located between two lakes. Illustrated booklet on request.
INTERLAKEN INN, Lakeville, Conn.

MAINE. ALL YEAR VACATION LAND. For Booklets on Fishing, Camping, Resorts, etc., write STATE OF MAINE PUBLICITY BUREAU, 1 Longfellow Sq., Portland, Me.

THE IDEAL TOUR 1,000 MILES
Through New England's Scenic Wonderland Route Book & Map on application. 1180 B'way, N. Y., or Hotel Elton, Waterbury, Conn.

Tokeneke Inn-on-the-Sound
Darien, Conn. Tel. 307. Desirable accommodations; good bathing. Open late in the Fall.

3 Hour Direct Train Service
TO
BEACH HAVEN, N. J.
—On an island six miles at sea—
Via Central R. R. of New Jersey
LEAVING NEW YORK { WEST 23RD ST. 7:45 A. M. AND 2:05 P. M. —STANDARD TIME— LIBERTY ST. 8:00 A. M. AND 2:40 P. M.
Finest Bathing Beach on Jersey Coast. Boardwalk. Unsurpassed Fishing and Sailing on Little Egg Harbor Bay. Also Surf Casting, Tennis, Dancing.
Hotels with all modern appointments.
HOTEL BALDWIN CAPACITY 400 TEL., BEACH HAVEN 16 R. 4.
THE ENGLESIDE CAPACITY 200 TELEPHONE BEACH HAVEN 1
WRITE FOR RATES AND BOOKLETS

BELMAR
NEW JERSEY
2 hours from New York and Atlantic City
Private Bath Houses & Bathing Beach

THE NEW COLUMBIA HOTEL
A White Block on the Ocean Front.
Selected Clientele.
American Plan. Rates $4 to $10 Daily.
Capacity 250 guests; private bath; elevator service; garage; golf, tennis, sailing, fishing; fine music; entertaining direct from country; a place where persons of refinement may find every comfort to which they have been accustomed at home. Write for Booklet. Phone Belmar 700.
F. E. LUCAS, Vice Pres. & Gen. Mgr. SPECIAL RATES FOR JUNE AND JULY.

The Stockton
at Sea Girt, N. J.
On the Ocean Front
A charming hotel, accommodating 200, with its own private beach and bath houses; dancing, yachting, tennis, golf.
W. B. STUBBS.

IDEAL COUNTRY HOME
Hotel Montclair
MONTCLAIR, N. J.
"MOST DELIGHTFULLY SITUATED RESIDENTIAL HOTEL IN NEW YORK'S SUBURBS"
OWNERSHIP MANAGEMENT.
OPEN THE ENTIRE YEAR.
FREDERICK C. HALL COMPANY.

The Essex and Sussex
Spring Lake Beach, N. J.
A Resort Hotel of Distinctive Superiority. Directly on the Ocean—Exceptional Golf.
C. S. KROM, Manager.

The Warren
On the Ocean, Spring Lake, N. J.
Surrounded by Ocean, Lawns and Gardens at the Edge of the Sea.

Hotel Buckingham
AVON-BY-THE-SEA, N. J.
Best moderately priced hotel on the coast; cuisine in charge of same chef who made this hotel famous; located in grove of pine trees one block from ocean, two miles from Asbury Park. Also few new modern apartments, four rooms and bath; $500 for season including Hotel service; meals if desired. Phone 1412 Asbury.

MOUNTAIN AND LAKE RESORT BOOKLET
Descriptive of hotels and boarding houses, Lake Hopatcong, N. J.; free at Consolidated Ticket Offices or upon receipt of 4c. stamps, addressed James Flatt, 90 West Street, New York City.

6 MILES AT SEA.
HOTEL BALDWIN Beach Haven, N. J.
Now Open. Every room overlooking the ocean. Special rates for families.

THE BREAKERS
BY THE SEA, SPRING LAKE BEACH, N.J.
$6 PER DAY AMERICAN PLAN. Phone 750
Johnson & Nylin, Props.

CANADA.

HATAKAWANNA INN
BUDD LAKE, N. J.
"Most of Everything"
One of New Jersey's most delightful resorts; altitude 1100 feet. Boating, fishing, tennis and other sports. Music and dancing. Just 45 miles via D. L. & W. R. R. Special rates after Labor Day. New management. Write for illustrated booklet. Open all year. Johnson & Nylin, Props.

CANADA.
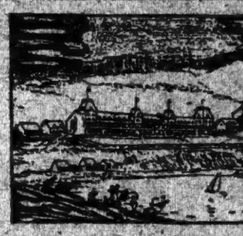
HOTEL TADOUSAC
TADOUSAC, PROVINCE OF QUEBEC, CANADA
AT THE MOUTH OF THE SAGUENAY CANYON
This Hotel is thoroughly modern with all conveniences. Delightfully situated on the tidal waters of the lower St. Lawrence. A health-giving summer resort combining the advantages of the ocean and the mountains. The temperature in the shade and the average summer temperature is only 70 degrees.
Fine private fishing camps for hotel guests only. Excellent sandy beach adjoining hotel lawns, provides fine sea bathing. Fresh water bathing may be had as well. Private Golf Course with professional to charge. Tennis, lawn bowling, boating, dancing, with orchestra in attendance; casino now open.
Hotel reached by Canada Steamship Lines Steamers. Canada Steamship Lines Hotel System: American Plan, $28 per week and upwards.
For rates and reservations write or wire
P. E. BOWEN, Manager, Tadousac, Province of Quebec, Canada
or
J. J. DALY, Canada Steamship Lines, Ltd., 110 West 42nd St., New York City.

The ALAMAC in the Mountains on Lake Hopatcong, N. J.
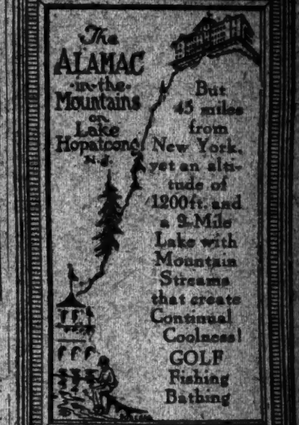
But 45 miles from New York, yet an altitude of 1200 ft. and a 9-Mile Lake with Mountain Streams that create Continual Coolness!
GOLF
Fishing
Bathing

NEW ENGLAND.
NEW ENGLAND TOURS

New England, the Vacation Land. Magnificent Scenery. Delightful Climate. Good Roads. Accommodations at Great Resorts. Modern City Hotels or Wayside Inns. Send for our illustrated road map in colors, published by New England Hotel Association, comprising 500 hotels and resorts.
W. M. KIMBALL, Secretary, Draper Hotel, Northampton, Mass.

THE IMPERIAL
Narragansett Pier, R. I.
An exclusive hotel for discriminating people at one of America's FINEST SEASIDE RESORTS
POLO, Golf, Tennis, Bathing, Dancing. Golf Links adjoin Highways for motoring. For reservation address
JAMES E. SALISBURY, MANAGER

EDGEWOOD INN
GREENWICH, CONN.
47 Minutes from Grand Central Station
Excellent Tennis Courts, Putting Green. In the Heart of Country Clubdom.
Scott's Riding Academy on Premises
Misses Gillan & Edwards
Also Mgrs. HOTEL GREENWOOD, Summit, N. J.

WHEN IN BOSTON STOP AT
HOTEL VENDOME
Commonwealth Avenue at Dartmouth Street

NEW ENGLAND.
Atlantic House, Nantasket Beach, Mass. One of the largest and best equipped hotels in New England. 25 up per day. A. P.; one hour from BOSTON by motor or harbor steamers.

PENNSYLVANIA.
WESTCOLANG PARK HOTEL
WESTCOLANG PARK, PIKE CO., PA.
Overlooking Delaware River Valley.
All attractions of Maine resorts within three hours of New York.
FINEST BASS FISHING
Modern Hotel—Established reputation for superior table and service.
SPECIAL JULY PRICES
RATES $21 to $28 WEEKLY
Isabel B. Rinaldo, Prop.-Manager.

RIVERSIDE
ON THE DELAWARE.
RIVERSIDE, N. J.
Modern Member Hotel. River Ridge Mountains. Mile river front. All sports. Dancing. 90 miles New York. Of State road. Illustrated folder. Harry Farrell, Gen'l Mgr. Booklet. KUTZ BROTHERS.

COLONIAL HOTEL
Milford, Pike Co., Pa.
All sports, moderate rates; splendid table. R. ROLAND BINKLEY, Prop.

The Glenwood Delaware Water Gap, Pa. Capacity 400 Garage. Sun room, orchestra. Golf, tennis, all amusements. For booklet address HUYLER MOSS, Mgrs.

MICHIGAN.
MOUNT CLEMENS MINERAL BATHS
World renowned for Rheumatism, Neuritis and that run down condition. Open all the year. Twenty miles from Detroit. 20 Curative Institutes. Dr. Carroll Weaver one of Detroit. Write for Booklet.
Business Men's Assoc., Mt. Clemens, Mich.

FOREIGN HOTELS AND RESORTS.
THE PICCADILLY HOTEL
LONDON
High class service and accommodations. Ideally situated in the center of London.

FOR SALE

WE have abandoned one of our warehouses and transferred the DESKS, CHAIRS, TABLES, &c., to 178 MADISON AV., near 34th St., where they will be sold at a great reduction in price; some used and slightly damaged. U. S. DESK COMPANY.

FOR SALE, 160 Clermont-Vitreous china washstands, still crated from factory, including valves and traps complete; very reasonable. McIlvain Jacobs, 220 Madison Av. Phone Vander

BUSINESS WORLD

COMMERCIAL PAPER.

Yesterday.....4 to 4¼% for the best names.
Wednesday.....4 to 4¼% for the best names.
The quotations are for six months' paper.

***

Gray Goods Demand Fair.

There was a fair snap to demand in the local gray goods market yesterday, although no great volume of these fabrics was disposed of. Printcloths apparently did better than sheetings. Sales of the former, for near-by delivery, included 39-inch 68-72s at 9¾ cents, 39-inch 72-76s at 11½ cents and 39-inch 80 squares at 12¼ cents. In the 38½-inch range Southern 60-48s brought 7¾ cents, while 5¾ cents was again paid for 64-60s. Some trading was done in sheetings on the basis of 7¾ cents for 37-inch 48-44 square four-yard goods, but it apparently was not large. Fine-yarn goods and specialties also put in a rather quiet day.

***

Branded Lines Doing Best.

While current business in the women's undergarment trade does not appear to be evenly divided, manufacturers of branded and advertised lines are taking orders that totally overwell in comparison with those of a year ago. An extremely active August business is anticipated. Most in demand at the moment are hand-made cotton nightgowns and envelope chemises, which, in the case of one of the largest manufacturers, are selling about four times as freely as at this time last year. Nightgowns, vests, bloomers and "step-ins" of striped and solid color plissé crêpes, which are 60 per cent. silk and 40 per cent. cotton, are also selling well. For Fall delivery a nice business has been taken on staple flannelette and "Mother Hubbard" nightgowns.

***

Orders for Printed Silks.

A survey of conditions in the cutting trades contained in the current issue of The Master Silk Printer, issued by the Oriental Silk Printing Company, declares the striking feature of the present late Summer season is the fact that many costume manufacturers are still busy filling rush orders for printed crepe de chine dresses, which continue in high favor. Somewhat of a shortage in the available supply of small design printed silk merchandise is said to exist. From this it is predicted there will be an early demand for these printed silk effects for the Spring, 1923, season. On Fall dresses of tricotine and serge, it is pointed out, special attention has been given to the sleeve designs, which are of the flowing and decorative description and fashioned of printed silks of the border sort.

***

Worsted Dress Goods In Demand.

So heavy have been the demands made on the worsted mills in the Passaic district as a result of the stoppage of production in other manufacturing centres by labor troubles that one of the largest of them will soon start working night shifts. Both manufacturers of women's garments, especially dresses, and the jobbers have been pressing the Passaic mills hard for these goods in the last sixty days. They have especially wanted Poiret twills, tricotines and fine French serges, in the order named. Coatings have also been sought by the cutters-up and the wholesalers. So busy are the mills on goods for immediate and Fall delivery that not much thought has been given yet to prices and openings for next Spring.

***

To Look Into Traffic Conditions.

While it is not now expected that there will be any serious tie-up as a result of the railroad strike, the coal and suit trade is preparing plans so that there will be a minimum of interference with the Fall merchandise now beginning to be shipped to retailers. N. A. Walsh, Traffic Manager of the Cloak, Suit and Skirt Manufacturers' Protective Association, left for Washington, D. C., last night to confer on the situation with officials of the Interstate Commerce Commission. He will ascertain the present traffic situation in the country, what parts of the country will be most affected if conditions grow worse and what are the best freight routings for merchandise. As the season advances, it is of great importance that merchandise reach the retailer without delay, as many buyers are postponing their purchases to the last minute.

***

Buys Control of Garfield Mills.

Announcement was made yesterday that arrangements had been completed and papers signed for the purchase by Max W. Stoehr of the entire common stock of the Garfield Worsted Mills, Garfield, N. J., effective as of Aug. 15. The negotiations were finally concluded on Tuesday. They had been going on for several months. The controlling interest in the mills will be vested in Mr. Stoehr by the purchase. No changes in personnel are contemplated. From such of the officers who may wish to retire, and who have disposed of their holdings in the transaction in question because of such a desire on their part. The existing selling arrangements with Graupner, Love & Lamprey will continue for the present. Colonel C. F. H. Johnson and E. V. R. Scheel will be associated actively with Mr. Stoehr.

***

Openings of Woolens.

Lines of tropicals and gabardines are now being opened generally and the season in these fabrics is getting in full swing. During the last few days there have been several openings among the smaller independents. Next week the United States Worsted Company is scheduled to open its tropicals and gabardines. The opening date of the fancy worsted lines of most factors, including the big company, is still indefinite. One of the smaller concerns, however, opened its lines of fancy worsteds yesterday with a price range of $2.05 to $3. Several factors say buyers are not interested strongly as yet in Spring merchandise, and that no object can be gained by opening fancy worsted lines for men's wear earlier than Aug. 1. Around that time the complete line of fancy worsted suitings of the United States Worsted Company is expected to be shown.

***

Sweater Buyers Are in Town.

More buyers of women's sweaters are now in town than for some time. They are not only after sale goods with which to wind up their Summer business, especially to retail from $1.95 to $2.95, but are also looking at Fall merchandise. They are buying sparingly of the latter and are confining their purchases very largely to novelties, especially those produced from mohair, vicuna and alpaca yarns. Among the new things is a knitted tailored coat of the double-breasted order that can not only be worn that way, but as a long lapel, semi-Tuxedo sweater as well. In stormy weather it can be buttoned high around the throat. This coat has a belt and an attached scarf, with the latter so put on that it does not interfere with the garment's being worn in any of the three ways mentioned. In the method of attachment it has overcome a difficulty that has hampered the use of somewhat similar coats in the past.

***

Raw Silk Situation.

The local raw silk market is more active, and prices are stronger in sympathy with a decidedly better tone on the Yokohama market. Buyers who have been holding off during the recent decline are returning to the market, according to H. L. Gwaiter & Co., Inc., to find that bargain lots have disappeared. Holders are confident that the generally depleted condition of supplies at the mills is bound to work for broader activity and higher prices in the near future. The Yokohama market, which was weak and irregular at the beginning of the week has suddenly changed color, and recent cables announce that foreign buyers have resumed operations. The Canton market is unchanged, with only a moderate demand for European account. Conditions at Shanghai are quiet and no transactions are reported in steam filatures. The Milan market is moderately active for European consumption and prices have gained further ground.

Canadian Named on Mexican Power.

Special to The New York Times.

MONTREAL, July 20.—At the annual meeting of the Northern Mexico Power and Development Company C. B. Powell was elected to the Board of Directors.

ARRIVAL OF BUYERS

Arriving Buyers may register by this column by telephoning Bryant 1000.

ALEXANDRIA, La.—McAdams Co.; F. J. Blenbenne, ready-to-wear; 1,150 Broadway (East & Lillenthal).

ATTLEBORO, Mass.—Chamberlain-Johnson-Du Bose Co.; J. B. Adams, cotton piece goods, umbrellas; R. J. Lee, dress goods, silks, velvets, laces, ribbons, handkerchiefs; Miss J. C. Dunnroody, house furnishing goods; Miss L. Finston, notions, jewelry, toilet and leather goods; C. F. Rose, knit underwear, hosiery, boys' and men's furnishings; 315 W. 30th (Weill & Hartman).

GRAHAM, Va.—Scott-Mebane Mfg. Co.; H. W. Scott, denims; Pennsylvania.

HARTFORD—Sage, Allen & Co.; G. D. Allan, suits; 404 4th Av. (D. G. Alliance).

HOUSTON, Texas—Bryan-Bueltow Co.; K. L. Everett, mdse. mgr.; Pennsylvania.

INDIANAPOLIS, Ind.—L. S. Ayers & Co.; Mr. Goldberg, basement, ready-to-wear; 223 5th Av. (Retail Research Assn.).

KANKAKEE, Ill.—Block & Co.; H. Shafets, jobs ladies', children's wool sweaters for special sale; 3 W. 29th (National Purchasing Co.).

KANSAS CITY, Mo.—Jones Store; Mrs. E. B. Tucker, ready-to-wear; Mrs. T. Friede, dresses; 23 East 20th (W. T. Knott).

KANSAS CITY.—Emery, Bird & Thayer D. G. Co.; Mr. Thyberg, books, stationery; Miss K. Corrigan, silk, muslin underwear; 23 Madison Av.

LOS ANGELES—A. Hamburger & Sons Co.; R. H. Fitzmaurice, boys' clothing, furnishings; 448 4th Av. (L. S. Parian).

McALESTER, Okla.—Krone Bros.; A. Krone, ready-to-wear; 1,150 B'way (Baer & Lilienthal).

MALONE, Texas—G. D. Schwartz, ready-to-wear; Pennsylvania.

MARSHALL, Minn.—The Style Shop; W. W. Cook, ready-to-wear; 116 W. 32d (A. Minceer, Inc.).

MEMPHIS, Tenn.—J. Goldsmith & Sons; I. Ottenheimer, cotton goods; 1,150 B'way (Baer & Lilienthal).

MILWAUKEE—Blumenfeld-Locher Co.; T. Seifert, buyer, 13 Sth C. A. Plaut; T. Miller, cloaks; 31 5th Av.

MINNEAPOLIS—Powers Merc Co.; Miss K. Du Pont, suits; Miss H. Taylor, ladies' misses' coats; Miss N. Larson, dresses; 16 W. 20th.

NEW ORLEANS—Exclusive Shop; A. Haravitz, women's ready-to-wear; Pennsylvania.

OAKLAND, Cal.—Upright's; Miss R. S. Murphy, millinery, between 1 and 5 P. M., 109 W. 32d (J. A. Hershey).

OAKLAND, Cal.—H. C. Capwell Co.; W. L. Anderson; silks, 115 W. 30th (Weill & Hartman).

PADUCAH, Ky.—Bright Bros.; A. Bright, ready-to-wear; Pennsylvania.

PHILADELPHIA—Gimbel Brothers; Miss F. Smith, infants' furnishings; B'way and 32d (N. Y. Office).

PHILADELPHIA—N. Snellenberg & Co.; J. Kapian, Fall dresses, basement; 1,251 B'way (S. M. Goldberg).

PHILADELPHIA—J. Wanamaker; A. G. Grossman, waists, underwear; B'way and 10th.

PHILADELPHIA—Trio Waist Co.; H. Kessler, waist materials; 39 W. 32d.

PITTSBURGH—Lewis-Neiman Co.; Miss C. Malloy, new Fall dresses, jobs wash dresses; Mrs. B. Frank, new Fall dresses, jobs wash dresses; 1,373 B'way (Affiliated Retail Stores).

PITTSBURGH—E. Kleinman, men's clothier; York.

PITTSBURGH—Superior Skirt Co.; B. Rosenfield, skirts; York.

PITTSFIELD, Mass.—J. Rosoff; J. Rosoff, ready-to-wear; 370 7th Av. (Munzer-Mann Co.).

PONCA CITY, Okla.—L. A. Barnes; Miss Londrey, coats, suits, dresses; 1,170 B'way, Room 503 (Morgan & Ahrens Co.).

PORTLAND, Ore.—Lipman, Wolfe & Co.; Miss P. Finstein, blouses, sweaters, dresses; Miss B. Yaker, basement, underwear; corsets, house dresses, sweaters, &c.; 315 4th Av.

PORTLAND, Ore.—Meier & Frank Co.; Mrs. Loveland, waists; A. Jones, men's furnishings; 212 5th Av.

PORTLAND, Ore.—Schlosberg Bros.; Mr. Schlosberg, ready-to-wear; 106 W. 34th (M. Blumberg).

RAYNE, La.—Meryine-Kahn Co.; Leo E. Kahn, ladies' misses', children's hats; 256 Church, Room 1.

SACRAMENTO, Cal.—Weinstock-Lubin Co.; Mrs. Stone, millinery; 225 5th Av. (Retail Research Assn.).

SACRAMENTO, Cal.—Weinstock, Lubin & Co.; Miss A. Miller, muslin underwear, corsets, infants' wear; 225 5th Av. (Retail Research Ass'n).

SALT LAKE CITY, Utah—Walker Bros.; Miss Sweitzer, art goods, lamp shades, gift shop; 23 E. 26th. (Miss. Reporting Co.).

SALT LAKE CITY, Utah—Zion Co-operative Corp.; E. Nicholson, men's furnishing goods; 60 Worth (White & Pardee).

SAN FRANCISCO—Emporium; Miss Pikepeal, basement, canton crepe dresses; Miss Chastel, basement, waists, petticoats; 225 5th Av. (Retail Research Ass'n.).

SANTA BARBARA, Cal.—J. Koke, ready-to-wear; Pennsylvania.

SANTA BARBARA, Cal.—B. F. Kerr & Co.; B. F. Kerr, dresses, coats, sport apparel; Pennsylvania.

SANTA FE, N. M.—The White House; Mrs. Bialt, ready-to-wear; 1,150 Broadway (Baer & Lilienthal).

SEATTLE—MacDougall-Southwick Co.; C. Hickiah, dresses; 23 E. 26th. (W. T. Knott).

SHREVEPORT, La.—The Baird Co.; Mrs. Ellington, infants', children's wear; Miss Cobleats, millinery; 1,150 Broadway, Baer & Lilienthal).

SPOKANE, Wash.—Culbertson's; C. W. Ilson, ready-to-wear; 120 W. 32d. (A. Fant).

SPRINGFIELD, Mass.—Forbes & Wallace; Miss Livingston, coats; 240 Madison Av.

STANDPOINT, Idaho—Replogle & Aaron; Mr. E. H. Aaron, women's ready-to-wear, suits, coats, dresses; 1,170 Broadway, (Morgan & Ahrens). Room 505.

STEPHENSVILLE, Texas—R. E. Cox D. G. Co.; R. E. Cox, ladies' ready-to-wear, millinery; Mrs. M. Cox, men's clothing; 28 W. 33d (M. Lichtenstein & Co.).

ST. JOSEPH, Mo.—Lehman Bros.; M. H. Lehman, wool, silk dresses, silk waists; 37 W. 26th. (E. B. Levia).

ST. LOUIS—Rice-Stix D. G. Co.; A. Eiseman, knit goods, gloves; 377 B'way, Room 903.

ST. LOUIS—Stix, Baer & Fuller D. G. Co.; C. W. Scott, notions, supplies, jobs tobacco, cigars, cigarettes; 31 B'way.

ST. LOUIS—Olian Dress and Waist Co.; L. G. Olian, waists; 134 W. 32d (L. Weber Co.).

ST. LOUIS—Eiseman Bros. Mfg. Co.; H. Eiseman, juniors' dress materials; 19 W. 32d; Pennsylvania.

TACOMA, Wash.—The Stone-Fisher Co.; Mrs. Davis, women's ready-to-wear; 1,170 B'way (Morgan & Ahrens Co.),. Room 505.

TOLEDO—W. L. Milner Co.; M. P. Gerdes, white goods, domestics; P. S. Hammer, wash goods, dress goods, silks, linings; 120 W. 32d (A. Fant).

TOLEDO—Mittenthal Co.; H. Silverman, ready-to-wear; Pennsylvania.

UTICA, N. Y.—M. F. Copland; jobs canton crepe capes; 38 W. 29th, 3d floor.

WACO, Tex.—R. E. Cox D. G. Co.; R. E. Cox, ladies' ready-to-wear; J. Cox, dry goods, men's clothing; 25 W. 33d (M. Lichtenstein & Co.).

WATERBURY, Conn.—D. Stein & Co; D. Stein, clothing, furnishing goods; Continental.

WILKES-BARRE, Pa.—Sterwilliams's; O. A. Worl, millinery; 124 W. 25d (C. A. Logan).

WORCESTER, Mass.—S. Marcus Co.; R. B. Friedlander, dresses only; 1,150 B'way (Baer & Lilienthal).

ZANESVILLE, Ohio—The Fashion; S. Weinberg, waists, dresses, skirts; Imperial.

West Fifty-Seventh Street Plot Sold.

The vacant lot, 25 by 100, at 541 West Fifty-seventh Street has been sold by the H. M. Weill Company to the Paupack Power and Timber Corporation.

DECISION FOR BIELASKI FIRM

American Who Was Kidnapped in Mexico to Return Soon.

MEXICO CITY, July 20 (Associated Press).—By a vote of 6 to 5 the Supreme Court decided this afternoon in favor of the New Mexico Oil Company, of which A. Bruce Bielaski is President, in its fight against the Huasteca Petroleum Company over certain oil properties in the State of Vera Cruz.

Certain legal formalities connected with the case have as yet not been decided, but these will be settled probably tomorrow.

Bielaski's legal fight on the oil properties is now virtually concluded and he expects to leave for the United States shortly. Bielaski intends to notify the authorities of his impending departure in case he may be needed on the kidnapping investigation.

In a decision on July 18 the Mexican court decided in favor of the Huasteca company, but a motion for a reconsideration of the decision was filed, and today the Supreme Court reversed the former decision.

Urge Sale of Tooth Brushes.

As a result of the widespread educational campaigns for clean teeth, tooth brush manufacturers report a considerable increase in business. The claim is made that there is still a large number of people to be taught more hygienic care of the teeth, and retailers are being urged to take full advantage of the situation by featuring their line of brushes very prominently. Toward this end a local manufacturer is giving gratis to retailers who place an initial order for one gross of brushes a display case lined with plush with a plate glass top. This is designed to hold twelve brushes of varied assortment, both men's and women's, which have been selected as being the best of the line. This is placed on top of the retailer's showcase and is expected to be of material help in increasing sales.

The Leasing Market.

Norman S. Riesenfeld has leased for forty-two years the five-story Everett office building at 21 and 23 Ann Street, corner of Theatre Alley, at an aggregate rental of $600,000. The plot is 35.7 by 75 and adjoins 109 Nassau Street, which is owned by Mr. Riesenfeld. The Charles F. Noyes Company acted as broker.

The property at 45 Canal Street has been leased for ten years by Harold A. Rouse to the E. and G. Model Shop at a net rental of $32,000.

Anton L. Allen leased for a client to the Quantini Van Company, Inc., the storage warehouse at 285 and 287 Jackson Avenue for a term of twenty-one years.

$35,000 Building Loan.

A building loan of $35,000 has been negotiated for a five-story apartment house of fifty-four rooms, on the north side of 230th St. 83 feet east of Kingsbridge Road. The City Mortgage Company is the lender and Pace & Leisinger the borrowers.

Realty Notes.

Roy M. Little, formerly with M. & L. Hess, and George H. Rice, formerly with Harris, Vought & Co., are now affiliated with Thoens & Flaunlacher, Inc.

Harold L. Lewis was associated as broker with Dwight, Archibald & Perry in the sale of the St. Hubert Hotel to Frederick Brown.

BUSINESS NOTES.

Meetings of the buyers of men's and women's Fall knitted underwear will be held at the offices of the Dry Goods Union, 432 Fourth Avenue, on Tuesday and Wednesday next.

This special committee of Division E, of the Silk Association of America has been appointed to direct the "Make it of ribbon" campaign: Chairman, J. H. Taylor; Vice Chairman, C. Kaltenbach; E. P. Bartlett, C. T. Davis, Leo Platt, E. M. C. Tower and B. C. Wetlianfer.

Wimelbacher & Rice, gloves, have removed from 39 Union Square West to 1,150 Broadway. They occupy quarters over 25,000 square feet of ground floor space.

BUYING IN THE BRONX.

Intervale Avenue Apartment and Gun Hill Road Lots Sold.

The two five-story apartment houses at 872 East 187th Street and 1,408 Intervale Avenue, a corner plot 80 by 80 feet, have been sold through Jacob Finkelstein & Son for Herman Reiche. The holding price was $116,000.

M. Dallan sold to an investing client of Anopwitz & Cohen 506-510 and 512 Concord Avenue, three five-story flats on a plot 120 by 100. They show a gross annual rent of $30,000 and were held at $170,000. The same brokers also sold to an investor 2,315 Andrews Avenue, a five-story flat on a plot 75 by 125.

Arthur C. Sheridan has sold for the Dickinson estate thirty lots on Knox Place, between Mosholu Parkway North and Gun Hill Road, one block from Jerome Avenue. The purchaser is Hylan E. Bucknall.

A plot 66 by 100 feet on the northeast corner of Suburban Place and Crotona Park East has been purchased by Louis A. Kleban from Mathilda B. Straus. The brokers were Benjamin, Kornfeder & Hastings. They also sold the southwest corner of City Island Avenue and Carroll Street, occupied by a frame building, for Mrs. Amelia R. Hunneke.

The two-family house at 1,048 Washington Avenue has been sold by Richard D. Pilmer for John Ellig to Philip Slutzker.

The tenement house at 1,443 Boston Road has been sold by the M. A. Wechsler Company for Rothenstein & Wellack to the Mosholme Realty Corporation. It was held at $43,000.

DWELLINGS IN DEMAND.

Many Small Properties Bought for Occupancy and Alteration.

F. Albert Reed, sold to a doctor for occupancy, 128 East Fifty-fifth Street, a three-story private dwelling on a lot 16 by 100 feet, held at $40,000. Pease & Elliman negotiated the sale.

Mrs. H. B. Goetting sold to Samuel Adams Clark the four-story dwelling at 144 East Forty-sixth Street. The structure will be altered for business. Douglas Gibbons & Co. were the brokers.

Herbert Aidhous as broker sold the private dwelling at 253 West 134th Street to Ruth Thompson.

Solomon L. Pakas resold the four-story dwelling at 63 Riverside Drive to Ethel Starkey Heffman. It covers a lot 21 by 100 feet.

Former District Attorney Edward Swann is the buyer of the three-story dwelling at 38 West Eleventh Street, recently sold by James D. Livingston, through Pease & Elliman.

James H. Cruikshank has resold to Robert Claxton and Joseph Govia the three-story dwelling at 284 West 132d Street on a lot 17 by 100 feet. A. Sweet was the broker.

Mary B. Weeks sold to Cora C. Murray the four-story dwelling at 240 West Seventy-third Street on a lot 20 by 102.2 feet.

The Kay Realties, Inc., sold 115 East Thirtieth Street, a four-story dwelling, on a lot 18.8 by 98.9, to Hannah J. Power.

Buys Dyckman Garage Site.

The block fronting on the south side of Columbus Avenue, between 204th and 205th Streets, with a frontage of 200 feet and a depth of 100 feet, has been bought by the Samcee Corporation for a one-story garage covering the whole plot, 20,000 square feet. G. Montague Mable negotiated the transaction.

Columbia Professor a Buyer.

Worthington Whitehouse, Inc., have sold for J. Langdon Erving of Santa Barbara to Professor J. Enrique Zanetti of Columbia University the five-story residence at 42 East Eightieth Street. It was held at $80,000.

$1,500,000 Jersey City Loan.

The Eastern States Refrigerating Company has obtained from the Old Colony Trust Company of Boston a $1,500,000 loan on its large plant on Sixteenth Street between Henderson and Provost Streets, Jersey City.

Various Suburban Deals.

The three-story residence on the northwest corner of Park and Ocean Avenues, plot 100 by 400 feet, at Elberon, N. J., has been purchased by Joseph G. Abramson from Walter E. Beer. The brokers were Pease & Elliman and John D. Miner.

BUYERS' WANTS.—OFFERINGS TO BUYERS.

BUYERS' WANTS.

Fifteen cents per word each insertion.

ARMADALE Wanted—Velvorette, pay cash. Watkins 3009. Goldfarb & Stein.

BEAD Necklaces and Bunch Beads Wanted—All kinds; spot cash. Z 2053 Times Annex.

BOLIVIA Wanted—Serfian 723, navy and brown. Benjamin Heidt, 141 West 29th. Fitzroy 3127.

BOLIVIAS Wanted—Raritan 964, colors. Hartley Cost. Watkins 2883.

BOLIVIAS Wanted—American, cash, at a price. Madison Square 7965.

BOLIVIAS Wanted—Spot cash; 21371, 21384. Madison Square 1520-5161.

BOLIVIAS Wanted—Spot cash; 6503, 6453. Madison Square 1520-5161.

BROADCLOTH Wanted—Juilliard 110, shade 102, 102-109, 116, 100. Spring 2873.

BROADCLOTH Wanted—All colors for cash. Call Spring 3290.

CANTON CREPE Wanted—For cash, at a price; quantity no object. S. H. Simon, 24 West 30th.

CANTON CREPES Wanted—Eagles 201 or 202 black. Rashkind & Soloff, 22 W. 32d.

CANTON Crepe Wanted. Bergman & Mordenstern, 49-55 West 27th St.

CHARMEUSE Wanted—Dark shades, quantity, cash. Call after noon. 32 East 32d, 4th floor.

CLOTHS Wanted—American 21371, 21384, all colors, cash. Watkins 0420.

COATING Wanted—Suitable for polo coats. Celonial, 34 East 12th.

COATS and Suits Wanted—Open to buy large quantities jobs Spring merchandise, consisting of jersey suits, tweed suits, polo sport coats and velour coats. Phillipsborn, 149 5th Av.

COATS and Dresses Wanted—Infants', children's and juniors'; boys' suits and coats, 3-8 years. M. Sidman, M. Sidman Co., Hotel Fresslin.

COATS and Suits Wanted—Jobber placing orders. Call after 10, 158 West 29th, 6th floor.

COATS Wanted—Jobber placing stock orders, better grade. 4th floor, 33 West 26th.

COATS Wanted—Placing orders on snappy styles. S. & R., first floor, 10 West 29th.

COATS and Suits Wanted—Placing stock orders. Pride Garment, 25 West 32d.

COATS and Suits Wanted—Of the better grade. Morris Levy, 150 West 22d.

COATS Wanted—Jobber placing orders on stylish coats. Stoll, 12 West 27th.

COATS and Suits Wanted—Looking at new Fall models. 108 West 27th, 12th floor.

COATS Wanted—Jobbers looking at Fall samples. 11th floor, 22 West 29th.

COATS Wanted—Winter coats, jobs; spot cash. Progress, 30 West 32d.

COTTON Goods Wanted—Open for large quantity ratines and cotton gabardines; spot cash. Rialto, 13 East 31st.

CREPE de Chines Wanted—All colors for quantity. Rashkind & Soloff, 22 West 32d.

DRESSES Wanted—We pay spot cash for jobs of dresses, any quantity, in canton crepe, satin canton, crepe de chine, Poiret twill, tricotine and other materials; no lot too large or too small. Submit samples 9-5 daily, 5th floor, 28 West 32d. Pennsylvania 6350.

DRESSES Wanted—Large jobber now placing stock orders on popular prices to highest grade; will samples in poiret twill, tricotine, canton crepe, satin canton and dresses in novelty materials. Submit samples 9-5 daily, 5th floor, 29 West 32d.

DRESSES Wanted—Large jobber now placing stock orders on popular-priced to highest-grade; will samples in poiret twill, tricotine, canton crepe, satin canton and dresses in novelty materials. Submit samples 9-5 daily, 5th floor, 23 West 32d. Pennsylvania 6350.

DRESSES Wanted—Large jobber now placing stock orders on popular prices to highest grade; will samples in poiret twill, tricotine, canton crepe, satin canton and dresses in novelty materials; submit samples 9-11 daily, 5th floor, 119 West 25th.

DRESSES Wanted—Large jobber now placing stock orders on popular-priced to highest-grade; will samples in poiret twill, tricotine, canton crepe, satin canton and dresses in novelty materials. Submit samples 9-5 daily, 5th floor, 29 West 32d.

DRESSES Wanted—Open to buy for spot cash, 10,000 Summer dresses, ginghams, percales, ratines, &c.; also 10,000 of every description, must be cheap. No lot too big, none too small. Watkins 5154.

DRESSES Wanted—Large jobber placing quantity orders on new Fall styles, all materials; buying jobs at top prices for cash. See Schwartz, 7th floor, 6 East 32d.

DRESSES Wanted—Large jobber ready to place orders for Fall on ladies' and stout dresses, all leading materials. Leonors Dress Co., 49 West 27th.

DRESSES Wanted—Jobber placing orders on new Fall models, cloth and silk, of the better kind. Call with samples all day, 130 West 25th, 1st floor.

DRESSES Wanted—Open to buy silk dresses and placing orders on tricotines and poiret twills. Call between 9-12, A. M., 141 West 38d, 1st floor.

DRESSES Wanted—Jobber now placing orders on all kinds of silks and cloth dresses for Fall. Call with samples, 5th floor, 150 Madison Av.

DRESSES Wanted—Large waist concern, going into the dress business, will look at silk dresses. See Mr. Herring, 137 West 25th, 10th floor.

DRESSES Wanted—Buyer placing orders on new style popular priced silk dresses in regulars and stouts. 109 West 26th, 10th floor.

DRESSES Wanted—Contractor with snappy line of Fall samples; price no object. Joan of Arc Dress Co., 20 West 32d, 4th floor.

DRESSES Wanted—Large jobber looking at high-class cloth and silk dresses for Fall. Call with samples, 5th floor, 150 Madison Av.

DRESSES Wanted—Placing orders on fine silks and cloth for Fall style and workmanship; must be right. 7 West 30th, 3d floor.

DRESSES Wanted—Canton crepes; long cheaped models; spot cash. Marshall Sussmilman, Inc., 17 West 30th. Longacre 6810.

DRESSES Wanted—Placing orders on canton crepe, crepes-satin, poiret twill. Newest Models, 10 East 33d, first floor.

DRESSES Wanted—Jobber looking. Fall snappy styles silk and cloth. 5th floor, 20 West 32d.

DRESSES Wanted—Jobber placing orders on cloth dresses. S. & R., first floor, 10 West 29th.

DRESSES Wanted—Jobber placing orders on Fall models. 108 West 27th, 12th floor.

DRESSES Wanted—Jobbers looking at Fall samples. 11th floor, 22 West 29th.

DRESSES Wanted—Jobber looking at Fall dresses. 36-40 West 29th. Falk, Liebel & Taub.

DRESSES Wanted—Contractor with snappy line of Fall samples; price no object. Abe Millman, 20 West 32d.

DRESSES Wanted—We are placing stock orders on Poiret twill dresses. 23 West 32d, 1st floor.

DRESSES Wanted—High-class, all kinds jobs, for cash. Telephone Canal 4222.

DRESSES Wanted—Jobber buying high-grade silk dresses. 31 West 27th.

DRESSES Wanted—Jobber placing orders on Fall silk dresses. Stoll, 12 West 27th.

DRESSES Wanted—Jobber placing orders on Fall silk dresses. 229 West 36th St., 6th floor.

DRESSES Wanted—Placing orders on Fall silk dresses. Stoll, 12 West 27th.

DRESSES Wanted—placing stock orders. Pride Garment, 25 West 32d.

FASHONA Wanted, all colors, for cash. Lexington 2320.

FURS Wanted—Beaver, raccoon, squirrel, carricul, Manchurian wolf; quantity for cash. Gordon V. Lyons, 127 West 26th.

FUR Trimmings Wanted—Coneys, beaverette, opossum, dogs, mouffions. Mr. Berkman, 120 West 29th, 2d floor.

FUR Collars Wanted—5,000 raccoon, caracul and Manchuria dog. Siegal Bros. & Lewis, 11 West 32d.

FUR collars wanted, ring tail and brown opossum. Cohen & Hanger, 151 West 30th.

FURS Wanted—Manchurian dog and raccoon collars for cash. Turoff, 118 West 25d.

FURS Wanted—Muffion and Caracul sets; bring samples. Mlnex, 12 West 32d.

FURS Wanted—Raccoon collars, all sizes. Henry Rosenzweig; 333 7th Av.

GERONAS Wanted—All colors; spot cash. Lefkowitz & Pitofsky, 500 7th Av.

GERONA, Fashona, Tarquina Wanted—All colors. Chelsea 6549.

GERONA and Marvella Wanted—All colors. Madison Square 3662.

GINGHAMS Wanted: Amoskeag Chambrays, blue and lavender; cash. Stevens, Madison Square 7563.

LININGS Wanted—Printed; also jobs. Store, 164 West 24th. Chelsea 8080.

NECKWEAR Wanted—Grenadine, seconds, odd lots, remnants, cut silk ties in any quantity. Advance Neckwear, 123 Allen St. Orch. 7901.

PIECE GOODS Wanted—Voiles, ratines, organdie, tussah, foulards; bring samples. Leon Labe, 109 Washington St.

PLUSH Wanted—Peerless and Lapinex; any quantity. Abraham Katz, 32 West 21st.

POIRETS Wanted—Quantity American 9168 for cash. National Garment, 36 West 32d.

POIRETS, serges wanted; 09168, 09165, 54269, 87, 11433; cash. Madison Sq. 1540.

POIRET TWILL Wanted—Open for large quantity, all grades. 10 East 33d 5th floor.

POIRET Wanted—Spot cash; 09165, 09163; others. Madison Square 1520-5191.

POIRETS, TWILLS Wanted—Good quality. Perles & Gilbert, 15 East 32d.

POIRET Twill Wanted—09165, cash at a price. Madison Square 7692.

SERGES Wanted—Navy, brown, cream, henna, red; 36 to 54 inches; cash. Ashland 7237.

SERGES Wanted—Amoskeag 7002, any quantity, spot cash. Rialto, 13 East 31st St.

SILKS Wanted—Open for quantity black and navy 36-inch Liberty satin. Schwartz & Pulchin, 31 East 27th.

SUITS Wanted—Looking at novelty suits. 229 West 36th St., 6th floor.

SUITS Wanted, ladies' job bdd lots. Phone Drydock 9011.

TAFFETAS Wanted—Navy and black, Stehl or Ulrich and Donaldson. Leo Finkenberg, 31 East 21st.

TRICOTINES, Poiret Twills Wanted—Jullliards 54302 and 09165, 09123. Madison Square 8154.

BUYERS' WANTS.

Fifteen cents per word each insertion.

VELOURS Wanted—Heavyweight, all shades; will pay cash. Miller & Pinkel, 28 West 20th.

VELOURS Wanted—13518 or 13318; brown, rainnear, cocoa. Watkins 2710.

VELOURS Wanted—13318, colors black, navy, 283, 329. Turoff, 118 West 22d.

VELOURS, Kersey Wanted—Black 15128; polaire, Fitzroy 3048.

OFFERINGS TO BUYERS.

Fifteen cents per word each insertion.

ARTIFICIAL SILK—Viscose products, case lots. H. S. Mintzer, 305 5th Av. Lexington 2508.

BATHING Shoes—Full line at sacrifice prices. Best Bathing Shoe & Garter Co., 99 Prince St. Spring 5845.

BATHING SUITS—Misses' worsted, exclusive styles in shoes out. Henry Schamer Co., 11 East 20th. Madison Square 0470.

BOLIVIAS—0453, 0303, plaids, 13117, 11126, 15118, 20306, 13713; all colors; immediate delivery. Madison Square 3920.

BOLIVIAS—21371, 21276, 0508, 0453, 13044. Solomon-Rubin, 220 5th Av. Madison Square 1788.

BOLIVIAS—American 2808 and Raritan 1502, all shades. Longacre 5706.

BROADCLOTHS, Juilliards 110, black and other shades. Henry Samson, Spring 2716.

CANTONS—Crepe de Chine and Crepe Chenille; 36-inch; 40-inch, extra quality; 15 pieces Duplan's 36-inch Chenap. Phoenix Watkins 6028.

CHOKERS—Imitation Persian lamb; job lot of 200 at sacrifice. Orchard 7049.

CLOTHS—American plaid backs, reversible; herringbone 15% below opening price. Madison Square 7692.

CLOTHS—Stevens 2870, all shades; will sell cheap. Royal Coat, Watkins 6212.

COATS—Plush of better grade at popular prices, styles and values far surpassing anything we've shown; visit our showroom and convince yourself; every garment manufactured on premises. Cohen & Whelton, 48 West 25th.

COATS—Children's intermediates, infants' $2.50-$10; polaire coats, beaverette collars, $2.76; large assortment; we lead in popular priced Kiddie coats. Perfect Kiddie Coat House, 158 West 27th.

COATS—$16.75 up, for Stewart's and Raritan's bolivia; jobbers call to see wide range at 294 West 35th St. Phone Fitzroy 3048.

COATS—Stouts; see the best popular priced line made. Similtine, 7 West 19th.

COTTON Goods—For dry goods manufacturers Friedman & Krieger, 22 White St. Canal 2320.

COTTON Goods, Organdies, to close out at low price. National Textile Mills, 49 West 20d.

COTTON Goods—3,000 yards, white, oxford. Phone Franklin 0044.

CREPE de Chine—Novelty, washable, stripes, checks, wide range, colored and patterns. George J. Quinn Co., 121 Madison Av.

CRIPE de Chine—50 pieces, all colors; very heavy cloth; at a price. 1,123 Broadway, Room 1008.

DRESSES—Final clearance sale on cottons, at very low prices; large assortment silks, including crepe de chine stouts in dark colors, tub silks, printed crepe de chines, pongees, at sacrifice prices. Meyer Bosnick, 40 West 27th.

DRESSES—Jobs of canton crepes; close out; price no object; these dresses must be sold before we start on our Fall line, therefore don't miss a profitable buy where you can make money. Pauline Garment, 149 West 27th.

DRESSES—Buyers looking for jobs can buy silk dresses of the better kind at a price; 28 styles among 1,800 dresses to pick from; you can't go wrong. Crescent Dress, 122 West 26th.

DRESSES—Sixty-five newest styles in silk and cloth dresses; ready for inspection; sizes 16 to 52; now $9.75 to $24.75; comparison invited; dresses for every occasion. Crescent Dress, 122 West 26th.

DRESSES—100 canton crepe and crepe de chines, to close out at very attractive prices. Bear Garment Manufacturing Co., 174 Madison Av.

DRESSES—100 new Fall styles, bona-fide $37.50 sales values to retail at $25; 3,000 cantons, large and small sizes; to close out very low prices. Jacobs Bros., 34 West 32d.

DRESSES—Dotted Normandy voiles, thousands on the racks at close out prices; complete line for Fall now ready; silks and cloths. Warren Dress Co., 208 5th Av.

DRESSES—Entire Summer stock must go; voiles, Butterfields, normandy, swisses and tissues, $2.50 up; Fall line silk and woolens on the racks. Charlotte, 30 West 32d.

DRESSES—1,500 ginghams, ratines, imported linen, voiles, shantungs; must be sold this week; no reasonable offer refused. Weingarten Bros., 145 West 30th.

DRESSES—Showing a new line in exclusive models of poiret twills, tricotines; also Cantons to close out. Arnoff, Turkenkopf-Slavin, 119 West 25th.

DRESSES—3,000 printed voiles, finest material for July sales, $24 dozen net; also embroidered ratines at sacrifice. Betsy Ross Dress Co., 116 West 29th.

DRESSES—Closing out, 2,000 imported gin

LATEST DEALINGS IN REALTY FIELD

Market Activity Centres in Apartment House Trading by Operators.

NEW CORPORATION BUYS

Resale in West Fifty-Third Street —Midtown Commercial Buildings Sold.

What little activity there was in the real estate market yesterday continued in apartment house trading.

One of the largest transactions involved the Franconia, a six-story elevator apartment house at 19 to 25 St. Nicholas Avenue, which was sold to the recently organized 25 St. Nicholas Avenue Corporation, representing clients of J. I. Berman, attorney.

The structure stands on a site fronting 118.5 feet on the avenue and 48 feet on the street, with westerly and southerly dimensions of 100.11 and 112 feet, respectively. Title stands in the name of the 400 Madison Avenue Corporation.

The Directors of the new company are A. and W. Schecter and G. Washton.

The two six-story walk-up apartments on the northeast corner of 140th Street and Hamilton Place were purchased yesterday by the Meister Builders, Inc., from the Vermilyea Avenue Corporation.

The two structures, which occupy a plot 110 by 100 by irregular, show a gross annual rent of $38,000, and were held at $250,000. Spotts & Starr, Inc., negotiated the sale.

The Mandel-Ehrich Corporation has resold to William J. Demorest, of the firm of Cushman & Wakefield, the five-story apartment house at 55 West Fifty-third Street, on a plot 21.8 by 100.5. The sellers recently purchased it from the 55 West Fifty-third Street Corporation.

Tenement Investments.

The six-story flat on plot 39.11 by 100 at 502 West 136th Street, southwest corner of Amsterdam Avenue, has been purchased by Bessie Eigen from the Triple Holding Corporation. The broker was John R. Davidson.

E. V. Pescia & Co. have sold to Rachel Richman the two five-story tenements at 245 East Twenty-fourth Street and 411 First Avenue, being the northwest corner. It was recently purchased by the En Peco Realty Company.

Herbert Aldhous has sold for Clayton V. R. Coates the five-story flat at 232 West 135th Street to Samuel Seiniger.

Francis Santora sold 2,042 and 2,044 Second Avenue, two five-story tenements on a plot 25 by 75 each, for the Nibla Realty Corporation to an investor.

Commercial Building Sales.

The four-story commercial building at 154 West Thirty-first Street, facing the Pennsylvania station, has been sold by the H. M. Weill Company for Oscar Owen to the Grandeur Holding Company.

J. Finkelstein & Son, in conjunction with H. Shapiro & Co., have sold the four-story business building at 244 East Fifty-ninth Street, opposite the Queensboro Bridge. It was held at $40,000. The same brokers also sold the old buildings at 157 and 159 Bowery for Lawrence McGuire, representing the Callahan estate. The plot fronts about fifty feet between Broome and Delancey Streets.

Activity in Brooklyn.

Bulkley & Horton Company have sold a plot on the west side of East Forty-third Street, 117 feet south of Glenwood Road, plot 40 by 100, for George E. Eckert to a client, who will erect a residence.

William D. A. Kolb sold for the Parker-Johnston Company a four-story dwelling on the northwest corner of Hicks and Orange Streets.

The three-story dwelling at 246 Sixth Avenue, lot 20 by 100, has been sold by the John Pullman Real Estate Company for Arthur S. McGregor to Hilma S. Loom.

The tenement 5,302 Sixth Avenue, southwest corner of Fifty-third Street, has been sold by the Court Realty Bond and Mortgage Company.

Henry Naftal has purchased from Frank J. Mahoney a cottage on National Boulevard and Hudson Street, Long Beach. Edward J. Farrell was the broker.

Susan Breslin has sold the dwelling at 133 Madison Avenue, Flushing, to James H. Anderson. The house is on a plot 50 by 128 feet. The broker was J. Albert Johnston.

Recent buyers of little farm properties on Staten Island from William E. Harmon & Co. include A. L. MacDonald, F. J. West, Mrs. A. Wrispen, E. Ingles, A. R. Roden, M. B. Page and B. F. Brown Jr. The parcels are at Annadale.

Results at Auction.

By Henry Brady.

E 117th st, 160 and 162 s e s, 310.5 ft w of 3d Av., 2 and 3 story buildings, 60x100.11; Antimo Lombardt against Jennie Maresco; Joseph J. Speth, attorney; amount due, $6,803.76; taxes, &c., $632.99; prior mortgages, $12,000; to the plaintiff for $17,500.

By Joseph P. Day.

Madison Av, 2,078, w s, 16.8 ft s of 131st st, three-story dwelling, 16.8.74.10; Hudson F. Rose Co against Malcolm H Cook et al; Todd & St John, attorneys; amount due, $2,109.04; taxes, &c., $364.20; to William H Austin for $11,800.

LONG ISLAND—FOR SALE OR TO LET.

Bungalows
To Let at Long Beach
Six rooms and bath, completely furnished. Three blocks from station; by the ocean. Free car to cottages meets all trains. Look for sign on automobile.
Algene Realty Co.
115 Broadway. Phone 5068 Rector

NEW JERSEY—FOR SALE OR TO LET.

NINE MODERN HOMES
for year round living; ready for occupancy now; $7,000 on easy terms buys a 6 room house with 1 bath and 1-8 acre; $18,750 an 11-room house, 3 baths, garage and ½ acre. Many prices, sizes and designs. 500 commuters to N. Y. C.; 900 ft. elev. A little cash and your rent buys one. Call for details at
Mountain Lakes, Inc.,
170 Broadway, N. Y. C. Tel. 1521 Cort.

TO LET FOR BUSINESS.

STORES
S. W. Cor. 50th St. & 7th Ave.
Just East of Broadway Subway Corner
Suitable for druggist, millinery, ladies' specialty shop, optician, stationery, etc.
Henry Shapiro & Co.
360 6th Ave. Longacre 5170

FIFTH AV.
Stores $8800.
at the unheard of price of
Best part of the new shopping centre.
Full commission to brokers.
Parios Realty Corp. Watkins 6038-4954.

REAL ESTATE AT AUCTION.

YOU WOULD GET BARGAINS—
if you could buy butter at 20c a pound; eggs at a cent a-piece; a $50 suit of clothes for $25; a $15 pair of shoes for $5; a $2,000 automobile for $1,000, or if you could buy any other highly standardized commodity at 50 cents on the dollar.

REAL ESTATE IS MERCHANDISE!
It is just as cheap as any other commodity, when it can be bought at "cut" rates.

Pick a Bargain To-Morrow
BUY A FEW OF THE
995 Hunt's Point Lots
BRONX, NEW YORK CITY
On Tiffany St., Randall Ave., Manida St. and adjoining Avenues
now to be closed out to the highest bidders by certain prominent English interests, by whom these 995 Hunt's Point Lots have been held for more than 30 years. The sale is being held
By order of the New York City Freehold Estates Corp., Ltd.
21 IRONMONGER LANE, LONDON, ENGLAND
Absolute Auction Sale
TO-MORROW
AFTERNOON AND EVENING
at 2 P. M. and 8 P. M., in Hunt's Point Palace, Hunt's Point Square, Southern Boulevard and 163rd Street
Many of the Lots face on streets that are
Paved, Curbed, Sewered and Assessments Paid

WE HAVE TOLD YOU of the cablegram received from these English interests, and their order to sell the property, in separate lots, to the highest bidders.
WE HAVE TOLD YOU about the great increase of Hunt's Point population since the extension of the 3rd Ave. "L", the Lenox-Westchester Ave. subway and the Lexington Avenue-Southern Boulevard subway to and through Hunt's Point.
WE HAVE TOLD YOU of the immense increase in subway and "L" ticket sales at the many Hunt's Point subway and "L" stations.
WE HAVE SHOWN YOU all of this, and more too, in subway maps, on which we showed you Hunt's Point Lots that have jumped in value from a few hundred dollars, to $15,000, $20,000, $30,000, $50,000 and up, since I first began, in 1907-8, to sell Hunt's Point Lots at public auction. Many comfortable fortunes have been made by the buyers of these Hunt's Point Lots.
WE HAVE SHOWN YOU, in drawings from actual photographs, the undeveloped Hunt's Point of 1907 and, by way of comparison, the built-up, congested Hunt's Point of to-day.

"History Repeats Itself"
The sale of these 995 Hunt's Point Lots, belonging to English interests, will open up to home and flat builders, investors and speculators, practically all of the lots still available between the Southern Boulevard and the East River, Hunt's Point Ave. and the Oak Point Yards of the N. Y., N. H. & H. R. R.
AND REMEMBER—that those, in the future, who will want to buy any of these Hunt's Point Lots and who did not take the trouble to attend this sale, and buy, will probably have to pay a substantial profit to those who did take the time and trouble, and who bought.

Don't Miss This Chance to Buy Hunt's Point Lots "at your own price"

70% ON MORTGAGE
Title Guarantee & Trust Co. Policies FREE
R. CLARENCE DORSETT, Attorney, 25 Pine Street, New York City
TO VISIT PROPERTY, OR ATTEND SALE, take Lexington Ave.-Pelham Bay Park subway (East Side), to Hunt's Point Ave. Station.
67 Liberty Street, New York City — Joseph P. Day Auctioneer Inc. — Telephone Cortlandt 0744

REAL ESTATE AT AUCTION.

TO-MORROW
On the Premises at 1 P. M.
In Mammoth Tent, Opposite R. R. Station, Rain or Shine
ALL THE REMAINING
Forest Hills West Lots
At Final Auction Sale
10 minutes from Penn Station 33d St. & 7th Av.

ON QUEENS BOULEVARD
FOREST HILLS WEST Lots on this, one of the most important thoroughfares in Greater New York, the route of the Manhattan-to-Jamaica trolley, to be widened to 200 feet, and much-talked-of as the route of a new subway to Jamaica.

ON WOODHAVEN BOULEVARD
FOREST HILLS WEST Lots on this great Cross Bay Boulevard now under construction to the Rockaway Coast, destined to be the principal automobile highway between Manhattan-Queens-Brooklyn and the Atlantic Ocean.

ON YELLOWSTONE BOULEVARD
FOREST HILLS WEST Lots on this important thoroughfare, which connects Queens Boulevard and Woodhaven Boulevard.

NEAR NEW L.I.R.R. STATION
FOREST HILLS WEST Lots adjoining the new L. I. R. R. station—Matawok—around which there should develop as active a business community as at present surrounds FOREST HILLS and Jamaica stations.

NEAR FOREST HILLS GARDENS
FOREST HILLS WEST Lots near one of the finest residential sections in New York City; also near the West Side Tennis Club; many lots in this, the most desirable section of FOREST HILLS WEST, remain to be sold, at auction, for whatever you wish to pay, TOMORROW.

Forest Hills West
Long Island Railroad Main Line Station "MATAWOK"
BORO OF QUEENS, NEW YORK CITY
Savings Bank Books, on proper assignment, or Liberty Bonds at market value, accepted as deposit.
Titles insured free to purchasers by The Title Guarantee & Trust Company
70% may remain on mortgage or monthly installments of 2%
Joseph P. Day, Inc. Auctioneer
67 Liberty Street, New York
Phone Cortlandt 0744

New L.I.R.R. Station "Matawok" Now Open
CONVENIENT TRAINS to Forest Hills West (Matawok) leave Penn Station, 33rd St. and 7th Ave., daily at 9:49 A. M., 11:25 A. M., (12:59 and 1:43 P. M., Sat.) 3:17 P. M., 4:25 P. M.—Bus will also meet all trains at Forest Hills.
BY TROLLEY from 59th St. and 2nd Ave. via Jamaica trolley to Queens Boulevard and Thornton St.
BY MOTOR via Queensboro Bridge at 59th St., Queens Boulevard to Thornton St., Forest Hills West.

TO LET FOR BUSINESS. TO LET FOR BUSINESS.

The BAR BUILDING
No. 36 West 44th St. & 37 West 43rd St.
An Office Building for Lawyers
Ready for Occupancy October 1st.
Connected with and to be occupied in part by the The Bar Association of the City of New York.

Severance & Van Alen, Architects

As tenants there will be a former President of the United States, ex-Cabinet Officers, Supreme and Appellate Court Judges, and attorneys of highest standing at the New York Bar.
A limited amount of office space is being leased to commercial tenants. The large store facing on 44th and 43rd streets, and running full length of the grand concourse, and a smaller store on 44th street are offered at low rentals.
BAR BUILDING, Inc.
372 Lexington Ave., at 41st
Vanderbilt 8187

TO LET FOR BUSINESS. TO LET FOR BUSINESS.

70 W. 40th ST.
NEW SIXTEEN-STORY FIREPROOF BUILDING—VERY LIGHT—NIGHT AND SUNDAY SERVICE. BEST LOCATION IN NEW YORK
OFFICES and SHOWROOMS — About 4,000 Sq. Ft. Especially adapted for SALES and SHOWROOMS
STORE MEZZANINE and BASEMENT — About 10,000 Sq. Ft. Ceiling over 20 ft. high. Suitable for FURNITURE concern
RENT Apx. $2.25 Sq. Ft.
THE possession of an office or showroom in this distinctive, well located building means a Perfect Business Home
Apply STREETON COMPANY, Agts., DEPT. "J," 3 E. 44th St., or YOUR OWN BROKER
Our representative will call on you if desired.

5th Avenue at 42nd Street
about 7,500 sq. ft.
Will erect modern 12 story office building and lease to one tenant
PRINCIPALS ONLY
JOSEPH MILNER CO.
505 FIFTH AVENUE
Vanderbilt 3607

FOR RENT
Three Very Attractive UNFURNISHED HOUSES AT BRENTWOOD
LONG ISLAND
For Sale or For Rent
E. H. McWHORTER
1270 Broadway, N. Y.

Offices for Rent
Haskins & Sells Building
37 W. 39 Street
300 TO 1770 SQ. FEET
REASONABLE RENTALS
IMMEDIATE POSSESSION
ENQUIRE ROOM 301.

BUSINESS HESS PROPERTY

LOFT-VACANT
241-5 W. 37th St.
Abt. 7000 ft. 4 elevators. Sprinkler system.
M. J. MULQUEEN, 291 Broadway.

FACTORIES FOR SALE OR TO LET.
FACTORY FOR LEASE.
105,840 sq. ft., also large yard for storage or annex; separate building containing modern heating and power plant.
MARSTON & CO.
540 5th Ave.
Phone Murray Hill 9540.

APARTMENTS FOR SALE OR TO LET.

New
Elevator Garden Apartment Homes
5 to 10 Rooms
2 to 4 Baths
JACKSON HEIGHTS
Social and Business References Required
Take Subway to Grand Central, transfer to Queensboro Subway (Corona Line) to 25th St. (Jackson Heights) Section—(Office Opposite Station)
By Motor—59th via Queensboro Bridge, Jackson Ave. to 25th St.
20 Minutes from Fifth Ave. & 57th St.
Show apartments, Elm and Laburnum Court open for inspection until 6 P. M. every day.
THE QUEENSBORO CORPORATION
50 East 42nd Street

Unfurnished—East Side.
WILBRAHAM N. W. Corner 5th Av., at 30th St.—Choice Apartments, two rooms and bath each; rent $100 to $150 per month. Superintendent on premises, or
FRED'K FOX & CO., Inc., 297 Madison Av.

120 East 31st St.
8 Rooms & Bath—Murray Hill
Fireproof Elevator Apartment.
Unequalled Service—Moderate Rent.

FACTORIES FOR SALE OR TO LET. FACTORIES FOR SALE OR TO LET.

Manufacturing Plant for Sale
Entire Property of the
American & British Manufacturing Corp.
Bridgeport, Connecticut
Ten Main Buildings in Complete Working Order.
Railroad Sidings - Water Frontage
The sale includes all the property of the American & British Manufacturing Corporation, in the State of Connecticut, real and personal, assets and effects, and all the right, title and interest of the Receiver and Ancillary Receiver therein, except cash and accounts receivable.
Real Estate.—The property to be sold comprises about ten (10) acres of land located in Bridgeport, Connecticut. This land is adjacent to the main line of the New York, New Haven & Hartford Railroad. A railroad siding runs through the property and there is also frontage on the Long Island Sound.
Buildings.—There are ten (10) main buildings with some 200,000 square feet of floor space and covering approximately seven (7) acres of land, consisting of offices, factories, tool rooms, forge shops, etc., etc., used in the manufacture of guns and automobiles, etc. In addition there is a garage, horse barn, other buildings and passageways.
Machinery.—The sale includes all heavy or fixed machinery located in the plant or factory.
Equipment.—The plant is fully equipped with office furniture, tools, general equipment and merchandise.
Raw Materials.—A large stock of raw materials used in the manufacture of guns, ammunition and automobiles are also to be included in the sale.
Plant open for inspection at any time.
For further details apply to
WM. HOWARD WAKELEE
Southbury, Conn.

APARTMENTS FOR SALE OR TO LET
Unfurnished—East Side.
101 East 74th St.
Apartment to let
6 rooms & 2 baths
Rooms extra large & light
Every modern convenience
Possession Oct. 1, 1922
CRUIKSHANK COMPANY, 141 B'way

Furnished—West Side.
Our Fall List
OF
APARTMENTS TO RENT
IS NOW READY
2 to 10 rooms, 1 to 4 baths.
Mailed on Application.
Slawson & Hobbs.
101 West 72nd St. Tel. 7240 Col.

APARTMENTS FOR SALE OR TO LET
Unfurnished—West Side.
Hotel des Artistes
1 West 67th St.
ADJOINING CENTRAL PARK.
Most unique apartment hotel in the city.
STUDIOS, DUPLEX APARTMENTS
3 TO 6 ROOMS
$2,400 PER ANNUM & UPWARDS
FREE COOKING AND REFRIGERATION
RESTAURANT, SWIMMING POOL.
Maid Service.
Ownership Management. Service of Unusual Excellence.

THE ALBERTA
ELEVATOR APARTMENT
7 ROOMS. EVERY IMPROVEMENT
Cor. Edgecombe Ave. & 159th St.
Near "L" and B'way Subway Station
Phone Wadsworth 4780.

Strathmore
404 Riverside Drive
at 113th St.
10 Rooms and 3 Baths
$5,500 to $6,500
Large rooms and closets, good arrangement, splendid light and view. Unequalled management and service.

7 Rooms & Bath
216 West 56 St.
Corner Broadway
Apply Supt. on Premises.

MORTGAGE LOANS.

FIRST MORTGAGE MONEY AT 5½% IN LARGE AMOUNTS.
Permanent and building loans; second mortgage purchase money; no red tape; also large sum for out-of-town industrial property.
J. L. RYAN CORP.,
29 Broadway. Whitehall 0633.

WE have clients who will purchase or finance well-located plot, suitable for improvements, garage, taxpayer, apartment or business; principals invited to submit proposition. Brooks & George, 29 West 34th. Fitzroy 1980.

MORTGAGES (first and second)—Applications on New York City improved real estate will receive prompt attention; reasonable rates. A. A. Hagerman, 97 West 36th st.

Construction Loans and Second Mortgages.
AMDUR-ELLIS CO., INC.,
342 Madison Av. Phone Murray Hill 1658.

$25,000 WANTED first mortgage, the estate worth $75,000; Westchester. H 210 Times.

$50,000 second mortgages; will divide; quick action; low fees. Tonkin, World Bldg.

SECOND MORTGAGE MONEY.
Rubin, 314 St. Nicholas Av. Mgside 8605.

MORTGAGE LOANS WANTED.

WANTED—By reliable party, chattel loan $1,000 on very handsome furniture, located New York apartment; give details, rates and telephone number. H 240 Times.

CITY REAL ESTATE.

Manhattan—For Sale or To Let.

BARGAIN—5 STORY BEAUTY.
Extraordinary 5-story American basement, bright and modern house, 70 feet, near Drive; efficient hot-water heating system, electricity, hardwood floors; 12 fine rooms, 3 baths; circumstances require immediate sale, hence assessed value will be considered; price, immediate possession. A doctor would find this house ideal. Has 3 fine entrances with 25-foot frontage. James P. Walden, Realtor, 200 West 72d St. Columbus 9000.

4-STORY and basement, near subway station; lower West 80s; 18 rooms, altered into 6 apartments, 5 modern equipped tiled bath with flush toilets, steam heat, electric lights, parquet on every floor, marble stairs, entire basement and halls tiled; altered at expense of $12,000; will be sacrificed at $32,000, with $6,000 cash; personal interview only. Coughlan & Co., Inc., 200 West 72d.

DOWNTOWN dwelling; price $25,000; cash required $5,000 to $7,000; first mortgage for 10 years; for balance. West 23d St., opposite Lounsbery, 3-story and 2-story Dwelling; steam heat, electric light, hardwood floors; immediate possession; suitable for physician, semi-business or private. Dwight, Archibald & Perry, 137 West 23d. Telephone Watkins 5360.

LOWER 70S, WEST, few doors from West End Av.—Private dwelling in perfect condition; electric lights, parquet floors, hardwood trim, hot water heater; unusual bargain; price $18,000; cash $5,000; possession at once. Coughlan & Co., Inc., 200 West 72d.

RESIDENCE, private, very suitable for doctor or dentist, in the 90s, between Madison and Park Avs.; $6,000 cash. Balance, ten-year mortgage; perfect condition; all modern improvements; unusual opportunity; to close an estate. Telephone Beekman 1481.

134 WEST 88TH—Four-story and basement, 21x100; 14 rooms, 4 baths; just redecorated throughout and in perfect condition; will lease for 5 years at $5,000 per annum; possession at once. Coughlan & Co., Inc., 200 West 72d.

WASHINGTON HEIGHTS—5-story walk-up, 50-ft. front; small units; average $10 per room; mortgages favorable; shows 25% on $15,000, equity no brokers. Clisby & Co., 129 West 72d St. Col. 1718.

BROADWAY, 1,140 (corner 26th St.)—1,000 square feet for office or showroom; 54 feet of quarters; oak partition, alterable; fireproof building; sprinklers; brokers protected. Apply 10th floor.

NEAR Drive, wonderful opportunity, $20,000 cash and some property in trade buys two elevator houses, 170x100; total rent $63,000; price $340,000. Pierre & Golden, 220 West 42d. Bryant 6914.

$8,000 ABOVE 5-year first mortgage buys 5-story, 25-foot, cold water tenement; price $16,000; $3,000 buys west side 25-foot triple apartment, price $22,000. Bargain, 728 Times Downtown.

12-STORY West End Av. corner below 70th St.; $60,000 cash above mortgages, first mortgage 5 years standing, 2d mortgage 10 years; quick action necessary. H. Reinheimer, 38 Park Row.

FOUR AND ONE-HALF times rental, Central Park West, 6-story, new law walk-up, 40x100, 24 families; rent $18,500 a year; $50,000, cash $17,000. Somers, Pennsylvania 8279.

SACRIFICE immediately, four-story 20 foot, West 70s, near Park, thirteen rooms, three baths; perfect condition; assessed $38,000; price $34,000; worth $42,000. Bryant 6914.

SOUTHEAST corner Fort Washington Av. and 187th St., 100x100; for sale at a bargain, terms to suit; price right. A. S. Miller, 256 5th Av., N. Y. Madison Square 8637.

2-FAMILY detached frame, three 6-room apartments, hot water heat, hot water supply, electric light; fine condition; $17,500. Owner, 1,958 Anthony Av. (179th)

SIX or seven rooms, with garage; new; Van Cortlear Place, at 225th St.; Broadway subway station at 225th St.; small cash payments.

BEAUTIFUL Hudson River view, home sites on Northern Av.; only few left; selected; reasonable. Thompson, Austin & Co., 141 Broadway, Rector 5028.

GREENWICH—Chelsea dwellings, 3-story basement; thoroughly modern; perfect condition; owner leaving town; principals only; terms. Bowling Green 6680.

BARGAIN—830 West End Av., near 90th St., 20-ft. dwelling; electric light, parquet floors, tile bath; price right; easy terms. Caretaker on premises.

WOULD sell a long-term lease on a plot on Hudson St., 7,400 sq. ft., with plans for 3-story garage, already approved. S 732 Times Downtown.

$1,500 CASH will buy a 3-story and basement brick house; price $9,500. Williams-Dexter Co., Inc., 13 Greenwich Av. Chelsea 8096.

FULL lot on 20th St., near 8th Av., 4-story basement with 3-story rear building; $18,500; small amount of cash. Box M. M. 65 Times.

87TH, 137 WEST—Handsome dwelling, parquet floor, electric light, 3 baths; excellent condition; price right. Caretaker on premises.

MURRAY HILL—American basement dwelling, $25,500; unusual opportunity. Murray Hill 4589.

BARGAIN, QUICK BUYER.
West 50s; 4-family, electric lights. Faulkner, 32 Union Square. 5013 Stuyvesant.

80TH, WEST—For sale, house, 12 rooms, 2 baths, $23,000; cash required $8,000; bargain. Eibaron, 25 West 42d St.

DIVISION ST., 232—Executors' sale, front and rear house; deep lot; $16,250; cash $9,000. Lisiecki, 13 Murray St.

$15,000 WILL purchase 4 story tenement and store, 25x100, near 72d and 3d Av. S 501 Times.

BARGAIN—Sale or lease, 4-story and basement, 6 East 29th. Vogel, Madison Square 9707.

DWELLING cheap, 216 West 115th St.; $12,500 cash needed. Sharum, 170 Broadway.

Bronx—For Sale or To Let.

$6,000 CASH, balance $9,000 on easy terms; one block west of Van Cortlandt Park and Broadway, just completed, corner Newton and Faraday Avs., beautiful Colonial residences; six rooms, bath and breakfast nook; all improvements; wonderful outlook; open for inspection, or V. Cresa Construction Co., 45 West 34th St., New York. Telephone Fitzroy 5800.

GRAND CONCOURSE BOULEVARD—Five-story new law; excellent condition; 5% time rent; $15,000 cash. Alfred P. Coburn, 149 West 72d.

Brooklyn—For Sale or To Let.

FLATBUSH—Bargain, 15-room, 2-family house, with garage; enclosed porches, all improvements, in fine condition; restricted neighborhood. Phone Ashland 1572. no brokers.

BEAUTIFUL new brick tax exempt 2-family; all modern improvements; large price $22,000; easy terms. Wallace, 1,853 Morris Av., near 176th St.-Concourse.

BARGAIN—2-family, garage, 7-room apartment, 5-room, kitchenette; all improvements; hardwood floors. Wallace, 1,853 Morris Av. near 176th St.-Concourse.

Staten Island—For Sale or To Let.

BARGAIN—New 6-room house, all improvements; tax exempt, beautiful surroundings. Apply premises, 491 Kissel Av., W. N. Brighton. Phone Cortlandt 6757.

CITY REAL ESTATE.

Queens—For Sale or To Let.

HOTEL, 16 rooms, plot 100x180, on Jackson Av.; refrigeration and fine family residence; garagemen, builder. 40 36th St., Woodside. Newtown 0765.

SUBURBAN REAL ESTATE.

Westchester—For Sale or To Let.

FOR SALE—Property known as 75 Bellevidere Place, Yonkers, N. Y., beautifully located with a wonderful view of the Hudson River and the Palisades; three story stucco dwelling, containing twelve rooms and two baths, all improvements, electricity and steam heat; unusually large 2 story garage, room for three cars; the plot of ground is 125 feet front by 135 feet depth and the rear line is 146 feet. This property is to be sold to close an estate, and the price, $30,000, is considerably under its cost and the present value. The New York Trust Company, Executor, 100 Broadway, New York City.

RYE

Charming new Colonial, nine rooms and three baths; large living room, wide centre hall, large dining room, breakfast room, screened veranda and screens throughout; hot water heat; garage attached; plot 90x130, on high ground; shade trees, shrubs; excellent location, two minutes from trolley, walking distance to station; price $20,000. Chauncey B. Griffen, 18 East 41st St. Telephone Murray Hill 9326.

TWO-ACRE PLACE AT HARTSDALE.
Owing to pressure on part of mortgagee owner is forced to sacrifice home with 2 acres of land overlooking Scarsdale Golf Club; 12-room house, 2 baths, hot water heat, electric light, 3d rolls to station, surrounded by shade and fruit trees; beautiful views; can be bought for slightly above actual mortgage if you act quickly. Call for details, Prince & Ripley, 342 Madison Av. Vo Murray Hill 0555.

FINE ESTATE, 150 acres, residence containing living room, library, dining room, breakfast room, 8 master bedrooms, 3 baths; butler's pantries, kitchens, servants' quarters; heat, electricity, hardwood floors; 2 fireplaces; superintendent's 7-room dwelling, similarly equipped; full complement farm buildings; magnificent views; buildings alone appraised over $50,000; 45 miles Grand Central; sacrifice. H 211 Times.

WHITE PLAINS—Solid construction; this home, 10 years old, built on 150-foot plot, with magnificent trees, is offered as the ideal home at bargain price; large living room, music room, dining room and kitchen 4 master sleeping rooms, tiled bath, servant's room and bath; hardwood floors; garage; must be seen to be appreciated. Chauncey B. Griffen, 18 East 41st St. Tel. Murray Hill 9326.

PELHAM HEIGHTS—New brick house, corner plot 78x114, numerous shade trees; 5 minutes' walk to station; centre hall, living room, sun porch, dining room, butler's pantry and kitchen, maid's room and bath; three master sleeping rooms, two tiled baths, hot water heat; built-in garage; owner anxious to sell; price $21,000. Chauncey B. Griffen, 18 East 41st St. Telephone Murray Hill 9326.

CHOICE BUILDING LOT
at Rye—Owner will sacrifice plot 70x130 feet, in exclusive neighborhood; water, gas and electricity on the property; on high ground, two minutes from trolley; price $2,500 if sold at once. Chauncey B. Griffen, 18 East 41st St. Telephone Murray Hill 9326.

PELHAM HEIGHTS.
Close to station, on a beautifully wooded plot, brick house, containing 8 rooms, 3 baths, showers, sun parlor, sleeping porch, hot water heat, oak floors, two-car garage; everything of the best; builder has cut price for quick sale. Phone us at once. Prince & Ripley, 342 Madison Av., Murray Hill 0555.

SUPERBLY constructed English type of dwelling in Mount Vernon's finest neighborhood; stucco exterior of unique design; tiled kitchen, sun parlor, 4 bedrooms, 2 complete tile rooms; extra lavatory combination; price $24,000. Anderson Realty Co., 34 E. 1st St., Mt. Vernon. N. Y.

SNUG LITTLE COTTAGE, under great trees, new; seven rooms, porch, pergola; two-car garage; all improvements; near station and beach; opposite country club and golf.

Address CHARLES BUEK,
31 West 31st St., N. Y., or Westport, Conn.

LARCHMONT—New Colonial home, 8 rooms, 3 baths, sun porch, all modern improvements; 1-car garage; excellent location; plot 80x100 feet; easy walk to station; exclusive residential section; price $16,500; open to offers. Chauncey B. Griffen, 18 East 41st St. Tel. Murray Hill 9326.

PELHAM—Why pay rent when for $15,500 you can buy this beautiful home, 7 rooms, 2 baths, every modern improvement, glass-enclosed porch, garage; wonderful location; your own price. Drummond, 27 East 42d St. Tel. Murray Hill 7323, or 4768 Boston Post Road, Pelham Manor. Tel. 5100.

AT DOBBS FERRY—Fine brick house, 10 rooms, 4 baths, electric lights, hot water heat, hardwood floors, open fireplace, stone cellar, porch, 1¼ acres; garage; shade, fruit, garden; high elevation; grand view of river for miles; $25,000. Duross, 261 Broadway, New York City.

RYE—Near station, well built, 6 rooms and bath, open fireplace, all improvements; wonderful buy for $8,500; $1,500 cash. Blakeman Quintard Meyer, 30 East 42d St., N. Y. Tel. Mur. Hill 3466, or Depot Square, Rye, N. Y. Tel. 523.

ARTISTIC, 9-ROOM SEMI-BUNGALOW, new; sun parlor, two baths, three toilets; garage; all improvements; near station and beach; opposite country club and golf.

Address CHARLES BUEK,
31 West 31st St., N. Y., or Westport, Conn.

BEFORE YOU BUY, read our booklet, "Suburban Westchester." It gives distances, commuting rates, population and descriptions of each town within the forty-minute zone. Sent free. Frost & Ripley, 342 Madison Av., New York City.

UNFURNISHED RENTAL—Four masters' rooms, three baths, three servants' rooms and bath; garage with accommodations for chauffeur and two cars; beautiful trees. Lester J. Nolan, Mamaroneck Building, Rye, New York. Telephone Rye 534.

HARRISON—On country lane; 15 acres; woods, meadows, brook; old 12-room stone house; garage, stable; for sale as a bargain. Blakeman Quintard Meyer, 30 East 42d, N. Y. Tel. Murray Hill 3466, or Depot Square, Rye, N. Y. Tel. 523.

NEW ROCHELLE—House to rent, furnished, 7 rooms and bath, 3 master and 2 maid's bedrooms; completely furnished; Sycamore Park; rent for two months, with garage, total price $225. Fred N. Hoyt, 29 West 34th St. Penn. 1074.

ON Summit Av., Chester Hill, 10-room house, 2 baths; deep lot, with tree; living room 30 feet long; hot water heat; business change compels sale; asking $18,500. Anderson Realty Co., Mount Vernon, N. Y.

ATTRACTIVE, modern stucco dwelling, with garage, containing 7 rooms and enclosed porch; up-to-date and well built; possession Oct. 1; extraordinary value at $13,500. Anderson Realty Co., Mount Vernon, N. Y.

SCARSDALE, N. Y.—Modern dwelling (five minutes to station); 9 rooms, 3 baths, sleeping porch; all improvements; beautiful trees; ¼ acre of land; price $25,000. Fredk. Fox & Co., Inc., Madison Av. and 41st St.

BRONXVILLE—High elevation; 10-room house, two baths; garage; plot 100x100, beautifully planted; asking $15,000; make offer. Owner, L. Wulf, 21 Cassilus Av., Bronxville. Telephone 3177.

PLEASANTVILLE—Corner plot, 125x176; attractive dwelling, 10 rooms, all improvements; perfect condition; fine neighborhood; $15,000; terms. Dwight True, 325 Fifth Av. Tel. Vanderbilt 9075.

SCARSDALE, N. Y.—5 to 50 acres of land, immediately, at station; free and clear; will consider other properties in part payment. Fredk Fox & Co., Inc., Madison Av. and 41st St.

ATTRACTIVE stucco dwelling, 8 rooms, 2 baths, solarium, garage; perfect condition; fine section Mt. Vernon; $17,000; easy terms. Dwight True, 325 Fifth Av., Vanderbilt 9075.

8 rooms, 2 baths, plot 120x100; hot-water heat, gas, electricity; trees and shrubbery. BURKE STONE, INC., Bronxville 1480.

FOR RENT or sale at Pelham Manor, 7 rooms, 2 baths, garage; $200 monthly; price $25,000. W. F. Ross, Room 1618, 35 West 43d St., N. Y. Murray Hill 0780.

A REAL bargain in Larchmont Manor; 7-room house, all conveniences; near water; price $12,000; unusual terms. 8 Larchmont Court. Phone Larchmont 490.

SCARSDALE—Modern seven-room house, immediate possession; high elevation; fine porch, garage; acre plot. Phone Owner, Scarsdale 618-M.

NEW modern six-room house; $90 monthly. Zangerle's office, Crestwood, Harlem Railroad.

Connecticut—For Sale or To Let.

CONNECTICUT
Real Estate For Sale.
Stamford, on Strawberry Hill, in centre of one of New England's most famous residential sections, 5¼ acres with broad lawns, tennis courts, gardens, shrubs, nearly 200 trees; 18-room residence, with all modern conveniences; 4-car garage, gardener's house, tool house, cow barn; place to be sold at a sacrifice; entire or divided. Your own broker, or

HARRIS CONSTRUCTION COMPANY,
250 Atlantic Street,
Stamford, Conn. Tel. 3700.

FOR LEASE—4, 5, 6 rooms and bath; also 9 and 10 rooms, 2 baths; unfurnished, in a 30-acre estate; house surrounded by numerous shade trees; sleeping porches open year round; each apartment with every modern improvement; highest elevation; garage; rent reasonable; 30 minutes to Grand Central. Schleicher & Ely, 261 West 24th St. Chelsea 4370, or 10 Lawn Av., Stamford.

OWNER desires to rent, furnished, from Aug. 1 to Sept. 15 his attractive eight-room house, right on the water, at Noroton, Conn.; sandy beach, wharf, canoe; house is beautifully furnished and all modern improvements; rent $1,200 to high-class tenant. BELL & PIERSON, 54 Atlantic St., Stamford, Conn. Telephone 2818.

SUBURBAN REAL ESTATE.

Long Island—For Sale or To Let.

BIG PLOTS.
Just Beyond City Line, 40 per month. Convenient to work in the city, but where there is room for children, flowers, vegetables and chickens; large plots at Kempstead, the prosperous country of population; with good markets, schools, churches, amusements; 43 minutes by electric express from New York; 24 trains daily; big plots, 66 feet by 180 feet, equal to ¼ acre in size, as low as $295. Think of it; $50 per lot. Big plots near New York are already scarce. Don't delay until it is too late.
O. L. SCHWENCKE & CO.,
206 Fulton Av. Hempstead, L. I.

ROCKVILLE CENTRE.
35 Minutes from Broadway.
Dainty new 5-room house, glass sun parlor, enclosed floors; garage; plot 80x180; priced at $9,500 for quick action; others, 6, 7, 8 rooms, $9,500 to $12,000; terms to suit.
In the pre-war houses we have some splendid opportunities, any size or type you desire; also a large selection of houses for remodeling, on plots of half acre to 10 acres.
JOHN A. POWER, INC.,
233 West 42d St. Bryant 5570.

65 Front St., Hempstead Centre. Phone 1783
Opposite station; open Sundays and evenings.

VERY SPECIAL.
DOUGLASTON.
$10,500.
Stucco and half timbered, 6 large rooms, artistically arranged on plot 50x100; possession Oct. 1. H. R. Reeve, Broadway-Flushing at L. R. R. station. Telephone Flushing 3823.

BUNGALOW ON WATERFRONT.
Late-in-season bargain; 5 rooms and bath; price $4,500; plot 50 by 100; terms; bathing, boating, fishing; near Rockville Centre; 20 minutes from station; 45 minutes from Broadway; quick sale. Box S 727 Times Downtown.

SUBURBAN RESIDENCE.
A WONDERFUL BARGAIN.
Beautiful residence, 8 rooms, large screen porch; all modern conveniences; many attractive features; situated in finest section of Bayside; very accessible to schools, yacht club and golfing; excellent transportation facilities; large corner plot of ground; price $14,500; owner occupying house. Phone Bayside 1140.

DOUGLAS MANOR—Bargain: Colonial, 9 fine rooms, 3 baths, sleeping and breakfast porches; garage; large corner plot, ground landscaped; reasonable cash, term mortgages; investigate. Freeman, Broadway and 23d St., Flushing. Telephone 3324 Flushing.

FREEPORT, L. I.—12-room house, latest improvements, plot 60x150, including two-car garage with chauffeur's quarters, choicest location in town; bargain to party who acts quickly. Inquire from owner on premises, 95 North Long Beach Av. Telephone Freeport 871.

GREAT NECK—Charming nine-room Dutch Colonial white shingled house, four fireplaces, three baths, two porches; garage, greenhouse, old-fashioned garden with pool; secluded location; fine view; immediate occupancy; price $25,000. Phone Great Neck 245.

WESTBURY—$12,800; unusually comfortable home, 110x235; double garage; 500 trees, shrubs; growing orchard; steam heat, porch on 3 sides; 3 master's, 2 maids' bedrooms; ideal location. Owner, Box 37, Westbury.

HOLLIS—Eight-room modern house on large corner plot of about 2 lots; foyer hall, electric fire-place; open fireplaces; 4c. high elevation; $15,000. Henry S. von Pein, 277 Broadway.

HUNTINGTON—Two minutes' walk from station, on high ground, plot 40x141, 5-room bungalow, city water, electric lights, some fruit; price $2,000; easy terms. Chas. B. Hammis Jr., Huntington, L. I. Tel. Huntington 455.

REDUCED from $7,500 to $6,750, pretty 5-room house, all modern improvements, enclosed porch; near station; 38 minutes out; $600 cash required; possession. Owner, Westel, 25 West 42d. Longacre 9719.

AMITYVILLE—8-room house, gas, electricity, hot water heat, garage, one acre; rent by year reasonable. Chauncey Griffen, 18 East 41st St. Tel. Murray Hill 9326.

BUNGALOW to sell, 2 blocks from station; $750 down, $80 monthly; price $8,250. Inquire Mr. Weiss, 111 West Fulton St., Long Beach, or call Fitzroy 5481.

BAYSIDE—WEST.
Houses and lots; special terms. EDGE-WORTH SMITH, Inc., 1 West 34th St., N. Y. Phone Fitzroy 5218.

LONG BEACH—16-room house, garage, for sale or rent; inquire on premises, Bay Boulevard, Long Beach, or 4 West 49th St., New York City. Green.

FOR SALE—Poultry farm, fully equipped; 5-room house. For full particulars write O. Deisel, Huntington, L. I.

LONG BEACH lots, near station, to be sold very reasonable to cash buyer; principals. A 1149 Times Harlem.

LONG BEACH WEST—Five-room furnished bungalow, near ocean, $350; another, $250. 15 Vermont St.

A HOME near station, improvements, $500, balance $2,800, monthly payments. Walker 6048.

GARDEN CITY—Colonial 10 rooms, adjoining country club; sale. Murray Hill 8514.

New Jersey—For Sale or To Let.

HOMESEEKERS.
Investigate Ridgewood first.
Write for illustrated booklet.
Excellent commuting service.
P. O. Box 1, Ridgewood, N. J.

GRANFORD—New house, 7 rooms and bath, open fireplace, steam heat, sewer, fully improved streets; corner plot, 50x145; bargain, $6,750; easy terms. SHAHEEN, Cranford, N. J.

RIDGEWOOD my specialty; have complete list of properties there; all kinds, some bargains. Phone me to call. Frank L. Bedell, 90 West Broadway, New York. Phone Barclay 9515.

IF INTERESTED in Ridgewood send for descriptive booklet free. J. S. Mitlag Jr. Realty Co., Ridgewood, N. J.

FREE list of houses for sale and rent. Write VAN WINKLE CO., Rutherford, N. J.

SUBURBAN REAL ESTATE.

New Jersey—For Sale or To Let.

A FAMILY OF REFINEMENT and education can secure title to and occupy at once this up-to-date Colonial home, located on one of the best streets of a celebrated suburban residential section near New York City, where the leaders of the neighboring families go to their accessories of refinement must and will receive first consideration on the payment of $2,000; balance of $9,000 on long time, easy payment mortgages. The plot of ground is 100 feet on the street, and the house is surrounded by a beautiful grove of shading oaks; contains 10 rooms, 2 baths, wide verandas and garage. The elevation is over 300 feet; it is only a few minutes' walk to railroad express station on the best commuting road out of New York City, and is offered complete, with no extras, ready to occupy. There are over 500 commuters from this section now. Bathing, boating, skating, golf, tennis and country clubs are available, together with fine schools, churches and markets. It is a bargain and a wonderful place for children. Four people will receive personal, confidential and courteous attention. IMMEDIATE. P. O. Box 378, City Hall Station, New York City.

HALLBERG & LONGFELLOW, BUILDERS.
Office Opposite Stations.
AT RIDGEFIELD PARK AND BOGOTA.
Invites your inspection of several just completed up-to-date modern homes, 6-7 rooms, sun parlors, open fireplaces. On large plots. All assessments paid. Terms by cash, balance on easy terms. Rates $6,500 and up. Today or send for booklet. We can save you from $1,000 to $5,000 on a home.

JOHN A. BALDWIN, RIDGEFIELD PARK, opposite station, offers for sale: 6-room California style bungalow, bath, double floors, 2 tenants' rooms, open fireplace, open kitchen, electric lights, sewer, paved street; plot 50x120; beautiful shade trees, near station, stores and school; 30 minutes 42d St., N. Y. Commission fare; $1,000 cash, $25 a month and interest.

NEWARK
DANCING ACADEMY.
Broad St., best section; second floor, over high class restaurant.

Market St., third floor, in theatre building; old stand.
KRAEMER, 776 Broad St., Newark, N. J.

BERGENFIELD, N. J.—Modern 6-room house, bath, every improvement, white enamel, gas range, sidewalks, macadam street, price 40 to 50 feet front, 5 minutes to station; best residential district; 40 minutes Times Square, West Shore R.R., $500 down, $40 monthly. E. Z. Bergen's Sons, opposite station.

RIDGEWOOD—If seeking attractive, best built 6-8 room homes with garage, large plots and every improvement, write or phone Ridgewood Corporation, 377 Broadway, New York; Worth 1853. Representative at East Ridgewood Av., corner North Irving St., Saturday, Sunday.

MONTCLAIR—$9,500, 6 rooms, bath, open porch; $12,500, 6 rooms, bath, enclosed porch; $16,000, 7 rooms, 2 baths, solarium; $22,500, 10 rooms, 2 baths, enclosed porch; liquidating prices quick sales. Owner, Cortlandt 3263, Montclair 6447.

GARAGE building, about 50x125, on thoroughfare; no public garage near; price $18,000; mortgage $6,000; taxes $630.
GILBY WIRE COMPANY,
690 Summer Av., Newark, N. J.

SUBURBAN HOMESEEKERS.
See Ridgewood—All homes (no mtg.)
80 trains daily, 3,000 commuters.
Send for illustrated booklet.
Box 21, Ridgewood, N. J.

NUTLEY, N. J.—Modern 6-room house for sale; A1 condition; located in prettiest suburb of New York. Pennsylvania 1620, or Nutley 1203-J.

REAL ESTATE WANTED.

City Property.

ONE of the best $50,000 investments below 59th St. and above 23d St.; co-operation of brokers invited.
GEORGE NEIMAN, 522 5TH AVE.

GARAGE wanted on west side, from 65th to 100th St.; lease for long or short term of years; rental must be reasonable; will consider building proposition. Box 647, 200 Cable Building.

I HAVE clients wishing long lease on high-class private homes, fully furnished, above 50th St. west of 5th Av.; send full particulars; quick action. Robert Thedford, 17 East 42d.

PURCHASER desires to invest $10,000 to $30,000 cash in re estate to advantage to section, particularly corners. Write particulars to 57 East 93d St.

LEASE 6 to 6 room apartment, furnished or unfurnished, all conveniences; write details, lowest rent acceptable. Room 2501, 61 Broadway.

WANT two-family house, some grounds, city or suburbs; $500 down, substantial payments; responsible party. S 859 Times.

GARAGE wanted in first-class section; will buy for cash or lease; give capacity, location. H. T. 128 Third Av.

LOTS wanted with subordination; agents protected. 110 West 40th, Suite 601.

Country Property.

I WISH TO PURCHASE
modern hollow tile and stucco, or brick, 8 or 9-room house and garage; cost about $25,000 or $30,000; one-half cash; possession Sept. 15; Rye, Purchase, Gedney Farm or Mamaroneck; must be A1, with nice grounds; exceptional location and value; also, smaller place, about $17,000, half cash, same conditions. Buyer, H 163 Times.

LEASE or purchase 6 to 8 room unfurnished house or apartment, all conveniences, within one hour from city; write details; rent acceptable. Room 2501, 61 Broadway.

BABYLON, L. I.—56 minutes out; nine acres, free and clear; 20 feet from fresh-water lake; sell or exchange; lake view. A 560 Times.

CHRISTIAN adult family desire to rent 7-8 room house, Jersey suburbs; commuting; reasonable rental. L 102 Times.

Real Estate—Other Cities and Towns.

Pennsylvania—For Sale or To Let.

FOR SALE—Retail store and office building, corner of Centre and Norwegian Sts., Pottsville, Pa.; best site in the lower anthracite coal region; settling estate; immediate possession. Call or inquire N. H. Rich, Realtor, Pottsville, Pa.

SUMMER HOMES

Brooklyn.

$300 REST OF SEASON, 5-room bungalow, furnished, enclosed porch; all improvements; good bathing; Garrittsen Beach, near Sheepshead Bay. Prospect 7758.

Westchester County.

FOR RENT, month of August through Labor Day, 100 yards from water on Orients Point, stucco-half-timbered house, 9 rooms, 3 baths, screened piazza; 2-car garage; flower and vegetable garden; private beach; bathing privilege; rent $500. Telephone Mamaroneck 1043W.

MOUNT VERNON—6-room furnished house; garage; 2 minutes from station; very reasonable; from Aug. 12 to Oct. 1. 129 Haven Av. Tel. Hillcrest 3586-J.

2, 4 AND 6 room bungalows; all conveniences; near station, $40 to $100 month. C. R. Blenis, Valhalla, Westchester County, N. Y.

Connecticut.

GREENWICH—For rent, furnished, attractive country house, 9 rooms, 2 baths, servants' quarters, garage; balance season $1,500. Apply D. J. Kirby, 25 Madison Av. Telephone Madison Square 3200.

Long Island.

ST. JAMES—Five master bedrooms, 4 baths, 4 servants' rooms; recently decorated and furnished; 5 acres lawns and gardens; garage and stable accommodations; most attractive home for rent on North Shore; immediate possession. Telephone 158 St. James, or your own broker.

ST. JAMES, Long Island—$250, August, September; refined house, complete, four bedrooms, bath, electricity; garage; bathing, maid, laundress obtainable. Telephone Circle 0260 Wednesday morning, Apartment 6. Write 33 West 51st St.

LONG BEACH—Apartment, furnished; 3 rooms, kitchenette, bath; delightfully situated; bathing from house; tennis; garage; rent $800 balance season. Byrne, 2 Front St.

BELLE HARBOR—Three or four rooms, private home; every convenience; exclusive section; ocean block. 161 Beach 140th St.

New Jersey.

BUNGALOW, four large rooms, completely furnished; bathing, fishing; transportation near; on Raritan Bay; rent for remainder of season $150. Ludden, 373 Fulton St., Brooklyn.

ALLENHURST, N. J.—Our six-room summer home completely furnished; gas, electricity, bath; reasonable rent to responsible parties for August. H 230 Times.

New York State.

LAKE GEORGE, N. Y.—A completely furnished bungalow, three bedrooms, kitchen, dining, open living room, bath, electricity, garage, lake water, hotel and station, balance of season $200; references, Bine, Lake George, R. F. D. No. 1.

Maine.

TO LET—Camp on Rangeley Lake, 8 rooms, running water, spring water, bathing, fishing, splendid view, no mosquitoes; $5 daily. Annie D. Hinkley Bangeley, Me.

Massachusetts.

NANTUCKET—9-room cottage to let for rest of season; modern conveniences; near water; $500. Z 2083 Times Annex.

SALE or rent, Summer homes in Berkshire Hills. Wm. R. Hagyard, Pittsfield, Mass.

Miscellaneous.

$125 REMAINDER season; mountain camp; improvements, garage. Z 2049 Times Annex.

SUMMER HOMES WANTED.

COTTAGE; ample grounds; refined surroundings; on or near Long Island Sound, not over 2 hours out; for August and September; 2 in family; about $150 per month. L 115 Times.

NORTH SHORE, L. I.—8-room house near water; reasonable. Taylor, 39 West 9th St. Phone Stuyvesant 1076.

TO LET FOR BUSINESS.

OFFICES,
424 Fifth Av., 47 West.
Fireproof, three elevator building.
Small, light offices, $35.
Inquire Room 425,

CORNER store for rent, now fully equipped as cigar store, can be rented with or without fixtures. Apply Swan, 110 West 40th St. Tel. Bryant 6480.

OFFICE,
424 5th Av., near 38th St.
Small, light office, $25.
SALMON, Room 904, 17 West 42d St.

MARBRIDGE Building, Broadway and 34th, light, private office, furnished; stenographic and telephone service included; reasonable. Room 1153.

LOFTS TO LET.
402 WEST 27TH STREET.
WATKINS 9316.
OR YOUR OWN BROKER.

WAREHOUSE on water front, convenient trucking distance all parts of city; rent reasonable. Phone Cortlandt 6240. 30 Church St.

DOCTOR'S OFFICE, ground floor, West End Av., corner 80th St.; private entrance; immediate possession. Wm. H. Whiting & Co., 45 Park Row. Telephone Cortlandt 5900.

5TH AV., 30—Will sublet loft, 625 square feet. Hudson Building; we hold advantageous lease; quick acting necessary; immediate possession. Apply Room 1207.

OFFICES—2 and 4 W. 32d St., fitted up for resident buyers or similar business; ideal building and location; immediate possession; reasonable rent.

FOR RENT; long lease; 200-car modern garage; 145th St. and Broadway; security only; possession at once. M. M. Gaillard & Co., Broadway and 42d.

TO LET FOR BUSINESS.

STORES FOR RENT.

118 East 57th St.
near Park Av.

Highly desirable location, attractive windows, beautifully decorated; reasonable rent. Apply Morris Liteman; 47 West 42d. Longacre 4356.

OFFICES and stories for rent in the new Buiet Building, Flushing, pleasantly situated at 139 Broadway, facing Flushing Park, opposite the Court House and next to the armory; splendid location for lawyer, doctor, dentist, artist or bachelor apartment; heat, light and janitor service; rents reasonable. Inquire on premises.

STORE TO LET
25 EAST 21ST ST.
TERRY & TENCH, BLDG.
About 3,500 sq. ft.; suitable silk or woolen man; immediate possession.
Superintendent on premises.
RAUER, MILBANK & WOLLOY, Inc.
51 East 42d St. Murray Hill 1936.

GARAGE.
Three-story building, west side, above 14th St., recently improved for garage or service station; capacity 110 to 115 cars; can be entered from 20 Gansevoort or Spear & Co., 1,200 Broadway, Stuyvesant 0626.

161ST ST., 601 WEST (northwest cor. B'way, next to corner store)—Store and basement, with fine show window; profitable location for any business; long lease; reasonable rental. C. Wenarick, 103 Broadway. Tel. 0338 Rector.

GREENWICH ST., BELOW CANAL,
store and basement, about 1,000 feet each; live steam, gas and electricity; suitable for any light manufacturing, storage, express business, wholesale paper and twine. Call Canal 0159.

PART OF STORE

to let, 837-841 Broadway, corner 13th, desirable for wholesale or retail partitions made to suit tenant. Inquire on premises.

DOCTOR'S office, waiting room, X-ray room and laboratory fully equipped, 1234 East 70th St., parlor floor; available mornings only until 1 P. M.; $1,350 year; can be inspected any time.

LOFTS to lease, southeastern corner 56th St. and 1st Av., 60x100 feet, 4-story and 6th floor; light on all sides; elevator, steam heat, electric light; lease to suit; $3,500 a year. Phone Mr. Abramson, Stuyvesant 5960.

WALL STREET OFFICE BARGAIN
All or part of 1-room suite, 150 feet, New York Cotton Exchange Building, 76 Wall St.; entirely overhauled and redecorated masonry. Telephone John 1386.

TO sublet, four-year lease in Columbia Trust Building, 140th St. and 5th Av.; thoroughly modern building, light and attractive offices and display room; attractive rental. Apply Room 206.

TIMES SQUARE, Candler Building—Furnished private office, large waiting room; stenographer, switchboard service; unsurpassed; only $50 monthly; a bargain. Suite 1118, 220 West 42d.

AUTOMOTIVE INDUSTRIES—1 entire floor, 60x75, in a new garage building, all improvements; best location in West 50th St. C. House, 110 West 50th St. Circle 7374. Brokers protected.

LOFT, 2 elevators, sprinklered, side windows; concessions; 124 West 18th, Duross, 154 West 14th. Telephone Watkins 5000.

FOR RENT—Orange drink stand now earning over $175 per month. Apply Room 2401, 110 West 40th St. Tel. Bryant 0489.

19TH ST., 527-529-531 EAST—72x92; one-story brick to lease. Estate John U. Brookman, 165 Broadway. Cortlandt 1061.

153 WEST 18TH ST.
Exceptional light manufacturing loft, whole or part. See Superintendent. Longacre 2110.

GROUND FLOOR, 33x100, driveway; also lot, live steam. Economy Co., 100 10th Av. (18th St.).

BROADWAY STORES
FOR RENT.
SL

APARTMENTS TO LET.

Unfurnished—West Side.

Continued from Preceding Page.

113TH, 315 WEST (Cigarette Court)—$100 per month to lease five rooms, bath, all modern improvements; elevator service day and night; electricity; newly decorated; phone in each apartment; best transit facilities, Sub, subway, elevated railroad within one block. Superintendent.

122D, 315 WEST—Up-to-date elevator apartment, 3, 4 rooms; rent very reasonable; immediate occupancy. Supt. on premises.

126TH, 345 WEST—3 rooms, modern walkup, newly decorated; $75; lease.

240D, 500 WEST—Five, seven rooms; decorated throughout; light; elevator; very reasonable.

157TH, 544 WEST—Desirable front elevator apartment, 7 large rooms; immediate occupancy. Apply Apt. 21, 6.

161ST ST., (between Ft. Washington Av. and Riverside Drive)—Elevator apartments, 4, 5, 6, 7 rooms. Apply office Hudson View Construction Co., 500 Riverside Drive, corner 161st St. Telephone Wadsworth 8385.

162D ST., 615 WEST—Especially attractive 5 rooms and bath, elevator service; apartments completely renovated; mail chute, telephone; reduced rents. Apply premises or Hanover 0793.

163D ST., 600 WEST (Corner Broadway)—Fine high-class elevator apartment house, 4, 5, 7 rooms, 2 baths.

164TH, 601 WEST—Four and five room elevator apartments; improvements. Apply superintendent.

170TH, 502 WEST—Five fine rooms and bath; immediate possession; $62.50. Janitress.

187TH ST., 505 WEST—Four rooms; all improvements, immediate possession; rent reasonable.

190TH ST., 350 WEST—Three large outside rooms, new building to lease; possession Aug. 1; $35.50; references.

191ST ST., 601 WEST—4 large, light rooms, bath, elevator; $75.

232D ST (off Broadway)—Beautiful 6-room apartment and garage in new 2-family house, $110. Kingsbridge 3127R.

APARTMENTS of 4, 5, 6, 7, 8 rooms; high-class elevators and walk-ups; choice locations; reasonable rentals. Phone Morningside 0027-0028-9030. Mr. Zimmerman.

78 BEDFORD ST.
3, 4 OR 5 ROOMS AND BATH.
NEW BUILDING, ALL IMPROVEMENTS.
W. J. ROOME & CO., INC., 177 Madison Av.

BRIGHT six-room front apartment, near Columbia University; rent, $100; artistic furnishings, including piano; $650. Phone Morningside 5639.

BROADWAY, 3,005 (122d)—Five, six rooms; decorated throughout; light; elevator; very reasonable.

CENTRAL PARK WEST, 448 (Corner 105th)—Seven spacious rooms, decorated; very reasonable.

CLAREMONT AV., 130 (facing Riverside Drive)—6-7 rooms; every modern improvement; elevator; rent $110 to $150.

CLAREMONT AV., 140—Immediate occupancy; 5 rooms; elevator, phone service; $125.

GROUND floor apartment of four rooms and bath, $1,800, on year's lease; occupation within 30 days; 16 5th Av. Apply 20 5th Av. Stuyvesant 7922.

HANDSOME FIVE-ROOM APARTMENT in modern detached two-family house; lawn, garden; beautiful Marble Hill location; 2 blocks from subway (Broadway-225th St.). 21 Adrian Av. Immediate possession.

LARGE REDUCTION IN RENTS FOR SUMMER MONTHS.
223d St., West (corner Marble Hill Av., at Broadway Subway and N. Y. Central Stations)—One of the healthiest, most picturesque and unspoiled sections within city; 3 and 5 rooms, now available; elevator apartment house. Supt. on premises or phone Gramercy 8303.

RIVERSIDE DRIVE, 515 (Corner 135th)—Elevator apartments, 2 to 7 rooms, every improvement, including mail chutes, extra toilets, $900 to $2,000 a year; some for immediate possession; others, where tenants are leaving city, can be had before October; less than half in value. Riverside prices; near river and Drive low; some all rooms face drive; none better; Penn. Station and 5th Av. buses stop at corner. Call any time.

RIVERSIDE DRIVE, 270 (corner 99th)—One 6, one 8 and one 9-room apartment; all large, sunny rooms; unusual view of Hudson and Palisades; high-class dwelling, with every modern convenience. Apply to Fredk. Zittel & Son, Broadway and 70th. Tel. 0700 Schuyler, or Supt. on premises.

RIVERSIDE DRIVE, 450 (116th)—High-class seven-room elevator apartment; $3,500; very choice; immediate occupancy. Supt.

RIVERSIDE DRIVE, 502 (100th)—High-class elevator; 6-8 rooms; $4,200-$4,500; 2 baths; renovated; immediate occupancy. Supt.

ST. NICHOLAS AV., 1,253 (173d)—Five beautifully redecorated front rooms; elevator; $80.

TWO front rooms, bath and kitchenette; reasonable; in 50s, near 5th Av. Room 713, 1 E. Broadway.

WADSWORTH AV., 252—Attractive four rooms, one flight; reasonable rent. Wadsworth 8406.

WE have apartments Greenwich Village and west side. Williams-Dexter Co., Inc., 72 Greenwich Ave. Chelsea 8036.

WEST END AV., 420 (Corner 86th St.)—Bachelor apartment, private entrance, three rooms and two baths; immediate possession. See Superintendent on premises or William H. Whiting & Co., 41 Park Row.

WEST END AV., 838 (corner 101st)—Very attractive suite of 5 rooms and three baths, on seventh floor; an unusual type of apartment also seven rooms and three baths. Apply to Supt. on premises.

WEST END AV., 929 (at 106th)—Eight rooms, two baths; elevator; $2,000. Jacoby & Co. 50 East 42d.

Unfurnished—Bronx.

GRAND CONCOURSE, 1,406-50-54—3, 4, 5 rooms, reasonable; Lexington Av. subway, 6th Av. "L" to 170th St. Call Bingham 7200.

DOCTORS' ATTENTION—Sept. 1 we will have high-class 7-room apartment, especially designed for a doctor, 2,018 Belmont Av., cor. 179th.

BRYANT AV., 1,556—High class, improvements, six rooms, bath; newly decorated.

BELMONT AV., 2,018 (Cor. 179th St.)—Four beautiful rooms, front; latest improvements.

Unfurnished—Brooklyn.

COLUMBIA HEIGHTS, 129—6 rooms, bath, maid accommodations; Apt. 37; overlooking bay; 1½ blocks to subway; 3 minutes to Wall St. Immediate occupancy. Main 7341.

BAY 31ST ST., 47—2 floors together or separate, light, with all modern improvements; one block subway; near water.

BROOKLYN HEIGHTS APARTMENTS, 2, 3, 7 and 8 rooms, $60 up. Girard, 215 Montague St. Main 9554.

PARKSIDE AV., 121, Apt. 12—3 rooms, sell furniture cheap. Flatbush 3372.

Unfurnished—Queens.

FIVE and six rooms and bath in two-family brick house in Astoria, four blocks from Grand Av. subway station; steam heat, hot water supplied; rent $70, $80; immediate occupancy. H. Trowbridge Harris, 152 Fulton Av., L. I. City. Phone Astoria 0406.

Unfurnished—Long Island.

ROCKAWAY PARK—Upper floor, new two-family house, six rooms, steam; two blocks station. Call (mornings) Decatur 1448J.

FLUSHING—6 large airy rooms, 2-family cottage, heated; garage; $100. 548 South 16th St. Phone 9743.

Unfurnished—New Jersey.

WEEHAWKEN (Boulevard and Columbia Terrace)—45 high-class apartments, 5-4-5 rooms, baths, modern improvements; elevator service; overlooking Hudson River; 5 minutes' walk 42d and Cortlandt St. ferry; ready for occupancy. Apply on premises.

APARTMENTS WANTED.

Furnished.

WANTED—For immediate possession, large and small apartments; submit details. Charles Rhoades Leasing Organization, 1,452 Broadway. Bryant 2978.

RESPONSIBLE woman wants small housekeeping apartment until Sept. 15 or 30; central. Telephone mornings, Cathedral 7081. Write Apt. 4, 822 West 113th St., New York.

Unfurnished.

WANTED, Oct. 1, west of Broadway, between 59th and 116th Sts., 8 or 9 room apartment, 4 master bedrooms, 3 master baths; maid's room and bath; reasonable rental. Telephone New Rochelle 4291 or write 814 Webster Av., New Rochelle, N. Y.

WANTED—To lease or sublet apartment, 8 to 10 rooms, 2 or 3 baths; preferably 70s and 80s, east or west side. Address, with terms and full particulars, A 554 Times.

TWO ladies want sunny apartments of two or three rooms in same building; reasonable. B 81 Times.

LIVE rooms, new house, garage, tennis. Write Apartment 404, 640 Riverside Drive.

FURNISHED ROOMS.

East Side.

19TH, 102 EAST (Hotel Laclede)—Outside furnished rooms; $8 week up.

34TH ST., MADISON AV. (Hotel Madison)—Beautiful outside rooms; Summer rates; with bath, $15 up; one of bath, $10.50 up; one or two persons. Madison Square 1784.

35TH, 22 EAST—GREATLY REDUCED SUMMER RATES; 70 ROOMS; RUNNING WATER; USE OF BATH, $12 PER WEEK; 50 DOUBLE ROOMS, TWIN BEDS, $16 PER WEEK FOR ONE, $16 FOR TWO PERSONS; 90 ROOMS, WITH BATH, $21 WEEK FOR ONE, $34.50 FOR TWO PERSONS. HOTEL MARTHA WASHINGTON (FOR WOMEN).

36TH ST., 38 EAST—BEAUTIFULLY FURNISHED OUTSIDE ROOM, SOUTHERN EXPOSURE, $5 PER WEEK AND UP; FOR TWO MEN ONLY. APPLY MANAGER, MARTHA WASHINGTON HOTEL.

36TH ST., Lexington Av. (Hotel Rutledge)—Women exclusively; newly decorated room, private bath; $14 weekly; also room, use of bath, $9 weekly; restaurant conveniences; table reduction for two persons.

36TH ST., 12 EAST—Large, attractive room; private bath; elevator.

37TH, 18 EAST—Attractive room; private apartment; one flight; gentleman. Mrs. MONTGOMERY.

38TH, 168 EAST—Attractive, outside rooms, corner apartment, with couple. Apt. 2-C.

38TH ST., 230 EAST—Nicely furnished large single room.

39TH ST., 29 EAST—DESIRABLE rooms; breakfast; elevator; references.

39TH, 114 EAST—Murray Hill; large room, private bath, also small.

40TH, 144 EAST—Single room; select apartment; $9; near Grand Central.

41ST ST., 140 EAST—Large airy room, bath. Telephone Plaza 402.

45TH ST., 73 EAST—Very cool, nicely furnished; reasonable; bath.

45TH, 14 EAST—Two delightful rooms, private bath, furnished or unfurnished; also single room; exceptional board.

45TH, 202 EAST—Lady offers lady bedroom, living room, attractive furnishings, lamps; all conveniences; $8 weekly. Ames.

46TH, 18 EAST—Room, adjoining bath, $35 to $50. San Jacinto Hotel.

46TH, 55 EAST—Convenient, attractive, cool room; Summer rates.

47TH (Madison Av., 961)—Large light rooms; kitchen privileges; bath; $10, $12.

48TH, 64 EAST—Two rooms, kitchen privileges; $11 weekly. 9407 Murray Hill.

49TH, 74 EAST—Large, small rooms, all conveniences; moderate rates. Lenox 6286.

93D ST., Madison Av. (Hotel Ashton)—Newly decorated rooms; use of bath; $1.50 daily, $10 weekly; room, private bath, $12.50 weekly; beautiful Italian cafe, subway; full hotel service; restaurant.

97TH, near 5th Av.—Cool, outside room; running water; every convenience; Christian family; reasonable. Lenox 3164.

A FEW VERY ATTRACTIVE SINGLE ROOMS, WITH RUNNING HOT AND COLD WATER; EASY ACCESS TO BATH; $9 PER WEEK; EUROPEAN PLAN. HOTEL ALBERT, 42 EAST 11TH ST. STUYVESANT 4961.

ALLERTON HOUSE FOR MEN

The rates in the newest of the Allerton group, a 17-story, fireproof building, just completed, containing apartment, club conveniences, are from $9.50 to $18.50 per week for permanent residents only. 143 East 39th St., 45 East 85th St.

LEXINGTON AV., 146—Single, double rooms; refined business people; running water; $800.

LEXINGTON AV., 836—Wonderful place for two; large room, kitchenette, large closets; PARK AV., 36—Large corner front room, private bath.

PARK AV., 77 (near 39th)—Very desirable, comfortable room.

SPECIAL SUMMER RATES.

Summer prices to permanents; electric fan in every room; scrupulously clean; we invite your inspection.
HOTEL BELMORE,
Northeast Corner 25th St. and Lexington Av.

West Side.

20TH (opposite Seminary)—Outside room, apartment; private. Chelsea 2733, Friday or Sunday.

27TH ST., 39 WEST—1, 2 OR 3; HOTEL SERVICE. WATKINS 0476. MANAGER.

34TH ST. AND 7TH AV.—125 COMFORTABLE, ATTRACTIVE ROOMS; HOT AND COLD WATER; USE OF BATH, $14 PER WEEK. ROOM AND PRIVATE BATH $18 PER WEEK. HOTEL NAVARRE.

47TH ST., 106 WEST (RALEIGH HALL). A RESIDENCE FOR MEN.
Attractively furnished rooms, with and without private bath or shower; club advantages and accommodations with hotel service.
RATES FROM $10 WEEKLY.

39TH, 36 WEST—Attractive single room; clean, cool; nice environment; Summer rate.

48TH, 124 WEST—Living room, bath, full kitchen; two months to single lady for actual rent. Bryant 5183.

51ST, 63 WEST—Newly decorated, beautiful furnished rooms, all conveniences; Summer rates.

52D, 206 WEST (Broadway)—Cool front, running water, kitchen privilege, elevator apartment; reasonable. Carney. Tel. Circle 6517.

54TH ST. AND BROADWAY—LARGE COMFORTABLE, ATTRACTIVE DOUBLE ROOM AND BATH, $21-$25 PER WEEK. J. BRUNSON, HOTEL CUMBERLAND.

57TH, 118 WEST—ROOM AND BATH TO SUBLET BY THE WEEK OR MONTH; REDUCED RENTAL BY WEEK, MONTH OR TO OCT. 1. C. R. SCHMIDT, GREAT NORTHERN HOTEL.

56TH, 324 WEST—Desirable rooms, large, small; Americans; scrupulously clean; phone; references.

57TH, 153 WEST—Two and three rooms, bath, unfurnished and furnished.

58TH, 333 WEST—Clean, large housekeeping rooms, small; $4-$5.

65TH ST., N. E. cor. Broadway—Hotel Sidney. New, fireproof, newly furnished; excellent accommodations for transients; single room, $10 per week; double rooms for two, $15 up.

69TH, 66 WEST.

BEAUTIFUL DOUBLE FRONT ROOM, PRIVATE TILED BATH; COMPLETE KITCHENETTE; SPECIAL PRICES; SPECIAL RATES.

69TH, 11 WEST—Two rooms, bath, kitchenette privilege; $80; single rooms, $5 and $10; exceptionally clean. Columbus 9181.

69TH, 68 WEST—Large single rooms, electricity; phone; all conveniences; refined residence.

69TH, 14 WEST—DOUBLE ROOM, KITCHENETTE PRIVILEGES, $10; PRIVATE BATH, $20 UP; TWO-ROOM SUITE, $20.

69TH, 231 WEST (Apartment 32)—Single, cool, bath, electricity; elevator; reasonable; phone.

69TH, 63 WEST—Single room, also larger, with kitchenette privileges; references.

70TH, 28 WEST—Large, cool, comfortable room and complete tiled bath, with shower, ample closets; also other rooms.

70TH, 200 WEST (Broadway)—Single, double; suitable three; cool; reasonable. Apartment 9.

70TH, 209 WEST—Two attractive connecting rooms, suitable two; excellent service; reasonable.

70TH, 133 WEST—Delightfully cool, large (single), with baths; lowest rates; references.

70TH, 135 WEST—71st, 37 W.—Exceptional, attractive large, cool, airy rooms; private bath; lowest Summer rates; cleanliness.

70TH, 50 WEST.

DOUBLE ROOM, PRIVATE BATH, KITCHENETTE PRIVILEGES, $16; SINGLE, $7.

70TH, 38 WEST—Front rooms, suitable for studio, double rooms, twin beds.

71ST, 61 WEST—HANDSOME DOUBLE FRONT ROOM, KITCHENETTE PRIVILEGES, $10; SINGLE, $6.

71ST, 56 WEST—ROOM, TWIN BEDS, PRIVATE BATH, KITCHENETTE; OTHER ROOMS; BASEMENT.

71ST, 20 WEST (near park)—Attractive rooms, adjoining bath; electricity; $10-$12.

71ST, 45 WEST—Nicely furnished room; phone, electricity, running water.

71ST, 118 WEST—Handsome double front room; very desirable; reasonable.

72D, 119 WEST—HANDSOMELY FURNISHED DOUBLE AND SINGLE FRONT ROOMS; COMPLETE KITCHENETTE PRIVILEGES; SPECIAL SUMMER RATES.

72D, 242 WEST—Rooms, private bath; reasonable; dining room.

73D, 13 WEST (Broadway)—Ideal location, overlooking Sherman Sq.; parks, river, subway express, kitchen privilege; Summer rates. Dixon.

73D, 2 WEST—EXCEPTIONALLY ATTRACTIVE ROOM WITH BATH; PRIVATE HOUSE. COLUMBUS 7854.

73D, 55 WEST—Beautifully furnished large room, private bath; others; reasonable; references.

73D, 162 WEST—Room, suitable one-two; all conveniences; reasonable. Columbus 2454.

73D, 144 WEST—Large, beautiful room; bath, kitchenette; newly decorated; $12 up.

73D, 106 WEST—Attractive furnished double and single rooms, telephone; $8-$10.

74TH, 145 WEST—Special Summer rates, single, skylight room for gentlemen; every convenience.

74TH, 27 WEST—Nice, cool rooms; two connecting, one double; private bath.

74TH, 125 WEST—Large room, private bath, kitchenette privilege; piano. Columbus 10026.

74TH, 150 WEST—DOUBLE ROOMS, KITCHENETTE PRIVILEGE, $10.

74TH, 129 WEST—Just opened, newly furnished residence; rooms, $7-$10-$12.

74TH, 202 WEST—Two lovely, cool rooms, facing Broadway; also single. D. C. Query.

75TH, 149 WEST—Attractive furnished double and single rooms, telephone; $7-$10.

75TH, 108 WEST—Large, cool, airy room; continuous hot water; parquet floors.

75TH, 327 WEST—Unusual one, two rooms, with, without bath; running water.

FURNISHED ROOMS.

West Side.

75TH, 118 WEST—Large and medium, well furnished rooms; private homes; reference.

76TH ST., 60 WEST—Large room, private washroom, phone, electricity, elevator; Summer rate; private home. Wilson, Apt. 6 East.

76TH, 7 WEST—Attractively furnished rooms, single, ensuite; kitchenette privileges; electricity, elevator service; $10 up.

76TH, 44 WEST—Attractive large rooms, private tiled baths; twin beds; owner's residence.

76TH, 241 WEST—Large, attractively furnished back parlor, private bath, kitchenette privileges.

76TH, 305 WEST—Splendid furnished rooms, running water; excellent service; $10 up.

76TH, 144 WEST—Parlor, electricity, running water.

76TH, 116 WEST—Elegant, clean, cool double, single rooms; electricity; refined house.

77TH, 117 WEST—Well furnished front basement, adjoining bath; housekeeping privileges; moderate.

77TH, 128 WEST—Attractively furnished, cool double room, with bath; private family.

77TH, 335 WEST—Attractive, airy, single rooms; all conveniences; near Drive; reasonable.

77TH, 112 WEST—Attractive large double rooms, private bath, twin beds; reasonable.

77TH, 150 WEST—For business people, desirable home; medium or large room.

77TH, 128 WEST—Large, airy front room; continuous hot water, electricity; reasonable.

78TH, 223 WEST—Large double room, lavatory, electricity, telephone; inexpensive; references required.

78TH, 161 WEST—Elegant single front rooms, bath, shower, electricity; $8; references.

70TH—Pleasant room in large apartment; lavatory; reasonable; block subway. Schuyler 4054.

80TH, 133 WEST—Attractive parlor, bedroom and bath; baby grand piano; parquet floors; suitable 3 or studio; $22.

80TH, 225 WEST (6 South)—Cool front room, southern exposure; elevator apartment.

87TH, 206 WEST—Single rooms, suite; piano; kitchen privilege; Summer rates. Perrin.

81ST ST. AND COLUMBUS AV.—ROOMS, RUNNING WATER, USE OF BATH, $1.50 PER DAY OR $9 PER WEEK; LARGE DOUBLE ROOM WITH PRIVATE BATH TO SUBLET BY THE WEEK OR UNTIL SEPT. 1, ONE OR TWO PERSONS, $20 PER WEEK. HOTEL ENDICOTT.

81ST ST., Columbus Av. (Colonial Hotel)—Newly decorated, furnished rooms, use of bath; $1.50 daily, $10 weekly; elevated, surface cars, subway; full hotel service; restaurant.

81ST (Columbus Av.; Hotel Colonial)—Single rooms; men only; running water, telephone; complete hotel service; $8-$10 weekly.

81ST, 219 WEST (Broadway)—Choice outside room; full view; reasonable; gentleman. 12-H.

81ST, 114 WEST—Exceptional rooms, everything new; just opened; all conveniences; reasonable.

82D, 24 WEST—Parlor floor, double, medium, private baths, shower; refined surroundings.

82D, 66 WEST—Large, cool, comfortable room, private bath; any meals desired.

83D, 159 WEST—Two newly furnished rooms, private bath, kitchenette; $20.

82D, 15 WEST—Attractive, light, cool room, refined, quiet home; references required.

83D, 13 WEST—Large, medium, single, kitchenette privilege; Steinway piano; near Park.

84TH, 56 WEST—Large room, twin beds, electricity, medium, kitchenette privilege, telephone.

84TH, 55 WEST—Second floor, furnished or unfurnished; others furnished; scrupulously clean.

85TH, 337 WEST—Entire 2d floor, elegantly furnished; will rent to Sept.; very reasonable; also single room; references.

85TH, 349 WEST—Cool double room; private family; ladies. 3d floor rear.

85TH, 62 WEST—Newly furnished cool rooms, electricity; private bath; $12, $15.

85TH ST., 58 WEST—Attractive large room, private bath, kitchenette.

85TH ST., 229 WEST—Elegant furnished, high-class, large and small rooms.

86TH, 204 WEST—Beautifully furnished, cool room, shower; private family; reasonable. Gilman.

86TH, 206 WEST—Single rooms, suite; piano; kitchen privileges; Summer rate. Perrin.

86TH, 329 WEST—2 large rooms, piano, bath, kitchenette; $20. Schuyler 6082.

87TH, 54 WEST—Beautiful double, single rooms; running water, kitchenette; immaculate; reasonable.

87TH, 247 WEST (Drive)—Beautiful room; private bath; select neighborhood; prices right.

87TH, 340-342 WEST—Comfortable rooms; twin beds; dressing room; Summer rates.

88TH, 132 WEST—Desirable single room; electricity, shower; gentlemen; reference.

89TH ST., 310 WEST—Attractive, well-furnished room, 1st floor, southern exposure; couple or gentleman.

91ST (2,465 Broadway)—Sunny housekeeping suite, three people; elevator; reasonable; single. Lovett.

91ST, 504 WEST—Delightful front parlor, private bath; suitable two; $12; reference.

92D, 214 WEST (Broadway)—Large, breezy; piano; shower; elevator; $10. Apt. 6H.

92D, 288 WEST—Beautiful rooms, twin beds; single, running water; piano. Farnum.

92D, 61 WEST—Beautiful room, private bath, electricity, $12; small room, $6.

93D (687 West End Av.)—Large front room, private bath, private entrance, every convenience; delightful privilege; must be seen to be appreciated. Supt., premises.

93D ST., 103 WEST—Clean, cool, comfortably furnished, private bath, kitchenette, $14; also smaller rooms, all conveniences, $4 up.

93D, 363 WEST—Large, medium and small rooms; private baths; all conveniences.

94TH (604 West End Av.)—Beautiful, large, light, cool front room, twin beds; all conveniences.

94TH, 172 WEST—Large room, exceptionally clean, hot, cold water; dwelling; moderate.

97TH, 1 WEST (corner Central Park)—Elegant front rooms, running water, private baths; elevator, valet service; $8 up.

97TH ST., 229 WEST (Broadway)—Large, cool, attractive, outside rooms, shower bath; near subway; select elevator apt. 5D.

99TH, 260 WEST—Attractively furnished rooms; single, en suite; kitchen privileges; $5 up.

102D ST., 316 WEST—Beautiful large studio room with all improvements; private house.

105TH, 213 WEST—LARGE, AIRY ROOMS; IMMACULATE HOME; BUSINESS PEOPLE ONLY. MASON.

105TH, 201 WEST—Attractive, cool, double, single, $8; elevator. Academy 2230. Armstrong.

106TH, 312 WEST—Two light, cool rooms, en suite or separately; kitchenette if desired; private house, near Riverside Drive.

107TH, 220 WEST (Apt. 36)—Single; conveniences; private family; gentlemen; references; reasonable.

107TH, 315 WEST—Elegant, spacious room; conveniences; private bath; high-class residence.

106TH (near Riverside)—Beautiful large room, kitchenette, private bath; also two single rooms; $7-$9 weekly. Academy 1813.

113TH, 606 WEST—Outside room, private bath; private family; references. 4W.

115TH, 411 WEST—Large, cheerful, comfortable, airy room, near bath; refined quiet home; elevator; gentleman. Apt. 43.

118TH, 210 WEST (HOTEL CECIL). ATTRACTIVE ROOMS, WITH OR WITHOUT PRIVATE BATHS; SPECIAL WEEKLY RATES; FULL HOTEL SERVICE.

120TH, 557 WEST—Large front room and kitchenette; 3 windows; hot water, icebox, laundry; references; $14 weekly.

130TH, WEST—Newly furnished room, kitchen, laundry privileges; business couple; all conveniences. Phone Bowling Green 1290, Extension 22.

136TH ST., 615 WEST—Five nicely furnished rooms, cool, clean. Apt. 12.

141ST, 462 WEST—Large, cool, quiet room, couple or single; private bath; kitchenette optional; private house. Audubon 7332.

142D, 609 WEST—Large room, all improvements, adjoining bath; private; $8.

148TH, 562 WEST (cor. Broadway)—Beautiful, large, airy front two-room suite; elevator; kitchen privileges; also room with or without kitchenette; everything new. Apt. 21.

149TH, 568 WEST—Clean, comfortable front room; private family; elevator. Apt. 2E.

154TH, 418 WEST (near St. Nicholas Av.)—Large front room, kitchenette; convenient subway, "L," cars; reasonable; private house.

157TH, 544 WEST—Cool room, kitchen privileges. Wadsworth 7940, Apt. 34.

158TH, 611 WEST (Riverside)—Large, cool room. Hillings 0036, Apt. 3C.

173D, 550 WEST—Unusual large outside room; kitchenette; private house. Wadsworth 4360.

164TH, 601 WEST—Outside, top floor; elevator; adjoining bath, shower; couple; $10.

ATTRACTIVELY FURNISHED ROOM for lady; Southern exposure, with cultured Christian lady; kitchen privileges; highest references exchanged. Riverside 8072 evenings.

BROADWAY, 3,608 (142d St.)—Large, cool front room; couple, single; all conveniences, running water; kitchen; price very reasonable. Apartment 6E.

FORT WASHINGTON AV., 425—Handsomely furnished room, adjoining bath; business woman; kitchen privileges; no other roomers; references exchanged. Apply 6 P. M., Apt. 3E.

FURNISHED ROOMS.

West Side.

CENTRAL PARK WEST (Corner 90th)—2 or 3 rooms together or separate; cozy breakfast; delicious coffee. Riverside 1,268.

MANHATTAN AV., 274 (111th)—Attractive single room; private family; gentleman. Apartment 49.

PLEASANT ROOMS—SERVICE FREE. Only personally inspected rooms offered. HOMES REGISTRAL, 116 WEST 39TH ST. FITZROY 1368.

RIVERSIDE, 244 (Cor. 97th)—Unusually attractive large room overlooking river; immaculately clean; shower; refined business person. Apt. 3C.

RIVERSIDE DRIVE, 214—Handsomely furnished, large room, running water; private family. Riverside 8204.

RIVERSIDE DRIVE, 302—Elegant room, facing Hudson; private bath; reasonable. Apt. 38.

RIVERSIDE DRIVE, 223—Suite, overlooking Hudson; room, private bath; single. Apt. 53.

RIVERSIDE, 325—DOUBLE ROOMS, KITCHENETTE PRIVILEGE, $18, $20.

RIVERSIDE DRIVE, 99—Large double room, parqueted floor, electricity; $16 weekly.

WEST END AV.—Ideal home; large double room, connecting bath; private family. Phone Academy 2451.

WEST END, 435 (81st)—Large, comfortable room, private bath, phone. Schuyler 8743.

Queens.

ROCKAWAY, Howells—Large rooms, light housekeeping; near ocean; reduced rents. Delevan House. Goldberg, 137 Beach 82d St.

Long Island.

AN elegant room on ocean front in new house; couple, two or three business girls; weekend or season. Phone 4249 Coney Island.

FAR ROCKAWAY—Rooms, with, without kitchen accommodations. Madison Arms, Far Rockaway 2220.

KEW GARDENS—Large room adjoining bath; owner's residence. Telephone Richmond Hill 3081W.

BEECHHURST—Beautifully furnished room; three minutes from station and beach. Flushing 0620-J.

New Jersey.

ATLANTIC CITY (1 S. Michigan)—Housekeeping and furnished rooms, also kitchenettes; reasonable weekly or monthly rates; near beach.

MONMOUTH BEACH—Spacious beautifully furnished rooms; private baths; reasonable. The White Villa.

UNFURNISHED ROOMS.

94TH, WEST—Three rooms, furnished or unfurnished; improvements; private house. Riverside 9658.

52D, 8 WEST—Large front basement, private bath, $15 weekly; exclusive neighborhood.

ROOMS WANTED.

Furnished.

YOUNG gentleman desires room with small American family; homelike, sociable; vicinity Riverside, West End; modern improvement preferred; give details as to location and number in family, particulars. L70 Times.

REGISTER YOUR ROOMS HERE.
We have put dignity into room renting. Our investigation service does help.
HOME RENTAL EXCHANGE,
116 WEST 39TH ST. FITZROY 1368.

BUSINESS MAN, Christian, desires room with private bath with small private family, vicinity Riverside, West End; modern apartment preferred. Write details, B 704 Times Downtown.

COUNTRY BOARD

Connecticut.

NEW PRESTON, CONN.—Unusual board with private family; charming surroundings; Lake Waramaug surrounded by mountains; unusual opportunity; very high class. Write Mrs. G. E. Railing, New Preston, Conn. Phone 153-Ring 1-3 Washington, Conn.

CHURCHILL'S COTTAGE.
Fort Trumbull Beach, Milford Conn.; shore front board, rowing, wonderful bathing, fishing, boating, ball games; special rates. Write.

Long Island.

BELL HARBOR, Rockaway, 130 Beach 127th St.—Ocean rooms; excellent meals; table guests.

EDGEMERE, L. I.—First-class accommodations; house directly on ocean; easy commuting, 20 Beach 42d. Far Rockaway 44244.

FLUSHING—Phone 2791; double rooms, suite, semi-private bath, substantial house, four baths; not usual boarding proposition; Penn. Station 17 minutes; Christian home.

LONG BEACH—Two vacancies in beautiful home; balance season; excellent cuisine; two blocks ocean. 1A East Penn St. Phone 200 Long Beach.

Sea Cliff, L. I.
BAYBERHALL INN.
Overlooking Sound; one hour Penn. Station; American plan. Phone Glen Cove 71.

PATCHOGUE INN, Patchogue, L. I.—On Great South Bay; safe bathing, large, shady lawns; clean, wholesome food; best quality served abundantly; tennis; garage; week ends, $18-$20 per week; children special.

SEA GATE—Wonderful, airy suite, breakfast only; restricted beach, tennis. Coney Island 2306.

Staten Island.

ST. GEORGE, S. I.—Charming Summer residence, facing bay; 20 minutes Wall St.; delightful commuting; 50 large, cool outside rooms, lovely furnished; excellent home table; select clientele; parlors, porches, lawns, comforts; 14 acres; one management; weekly, with meals, $18 single, $30 double, up; booklet. Evelyn Lodge, 71 Central Av.

New Jersey.

ALLENDALE, N. J.—Beautiful estate on State road, easy commuting distance, private family, refined, quiet, country surroundings, exceptional table, electricity, hot and cold running water; large porch, garage; adults; references. Box 34 R. F. D. No. 2, Allendale, N. J. Phone Saddle River 382.

ATTRACTIVE, modern house, farm; bathing; hour out. For information telephone Riverside 4631.

SITUATIONS WANTED—Female

ADVERTISING—Successful advertising woman with direct mail and national agency experience, wishes connection as advertising manager for New York house. G 286 Times.

BOOKKEEPER, stenographer, typist, with five years' experience, requires a position. E. Silverman, 1,831 Sterling Place, Brooklyn.

BOOKKEEPER, experienced, control accounts, trial balance; stenographer, correspondent; $23. L 108 Times.

BOOKKEEPER-TYPIST, eight years' experience manufacturing line; highest credentials. Box 43, 324 Rockaway Av., Bklyn.

BOOKKEEPER, thoroughly experienced, trial balance, controlling accounts; full charge. L 671 Times Downtown.

STENOGRAPHER, competent, eight years, desires position downtown; $25. B 693 Times Downtown.

BOOKKEEPER-TYPIST, capable assuming responsibilities; A1 credentials; $25. B 700 Times Downtown.

BOOKKEEPER'S ASSISTANT, ledger clerk, 3 years' experience; $18. B 70 Times Downtown.

CARETAKER wishes position, steady only; private house; references. J. M., 4 West 113th.

CHAMBERMAID—Neat young Viennese; can sew and wait on table; speaks little English; well recommended. H 709 Times.

CHAPERON and guide, New York or elsewhere; character and social references. A 553 Times.

COMPANION—Young French girl wishes situation as companion for young girl or for care of children; best references. Marx, 166 South Parson Av., Phone 2778 Flushing.

COMPANION to couple or lady; refined woman, Protestant; willing to travel; splendid references. H 206 Times.

FRENCH, young woman with American business experience wishes desirable connection as interpreter, bank, transla'or, or secretary; excellent references. G 287 Times.

GIRL, light colored, neat, desires position house work; best references. Call or write, 222 W. 37th, Brooklyn.

GOVERNESS wants position with family traveling. Write Frau Benner, 2,228 Cherry St., Erie, Pa.

HOUSEWORKER, colored, neat, reliable; can cook or child's nurse; references. Audubon 3623.

HOUSEWORK—Visiting maid; hourly; duties of any kind. Miles, 6219 Riverside.

NURSE, child; will go to country; excellent references. Wadsworth 7940, Smith.

STENOGRAPHER—Employer leaving city wishes position for competent, accurate stenographer; refined, well educated, competent office assistant, good penman; salary $20. G 607 Times Downtown.

STENOGRAPHER, 4 yrs. experience, competent. Cohan. Call Jerome 1068 or 1329 Washington Av.

STENOGRAPHER, exceptionally bright beginner; high school education; $12. G 606 Times Downtown.

STENOGRAPHER, 18, Christian, experience. Tel. Olinville 8236J. Florence Hass.

SITUATIONS WANTED—Female

STENOGRAPHER, six months' experience; high school graduate; $14. G 605 Times Downtown.

SUBSTITUTE for Summer; office detail or any work calling for executive ability; 38 years old; four years in present position, high school office. Phone Union 4826 or address T., 910 4th St., Weehawken, N. J.

SWITCHBOARD OPERATOR, capable handling busy board; Christian; $18. L 681 Times Downtown.

SWITCHBOARD OPERATOR, office or apartment house; experienced; references. Telephone Wadsworth 0113. Sherry.

YOUNG WOMAN, British, wishes day work; $4; experienced any kind housework; reference, Jacobsen, 490 East 65th. Apt. 5.

Employment Agencies.

HOUSEWORKERS, colored; cooks, chambermaids, waitresses, part, whole, anywhere; free references. Audubon 9012.

SITUATIONS WANTED—Male.

ACCOUNTANT—Young man with accounting experience would like to connect himself with reliable accounting firm in subordinate capacity; former N. Y. U. student; specialty foreign exchange. S 729 Times Downtown.

ACCOUNTANT-MARGIN MAN, thoroughly experienced Wall St. methods and system; accounting, desires position; married; energetic, clean cut; pleasing personality. H 703 Times Downtown.

ACCOUNTANT—Passed C. P. A. (N. Y.) examination, desires to connect with C. P. A. in New York City; age 28. Address 876 Broadway, Albany, N. Y.

ACCOUNTANT, bookkeeper, stenographer, 7 years' experience; open and close books, statements, trial balances; $40 week. Call John 0422.

ACCOUNTANT, senior; thoroughly experienced; university graduate; part-time position. A 564 Times.

ACCOUNTANT, expert public audits, statements, systems. Fischler, 1,906 Broadway. Telephone Columbus 8068.

ACCOUNTANT, senior and cost, public and private experience; temporary or part time position. Phone Hanson, 1980 Astoria.

ADVERTISING MAN, college graduate, having specialized in advertising, three years' experience, including two as advertising manager; well recommended; future not salary object of change. C 1166 Times Harlem.

ARTIST—Young man on lettering, general commercial illustration and cartoons, full or part time. S 727 Times.

ASSISTANT PURCHASING AGENT—Young man, 3 years' experience lithographic printing; 2 years in executive capacity; connection prime consideration; salary open. A 266 Times.

ASSISTANT MANAGER, 35, experienced stenographer, correspondent, knowledge bookkeeping, advertising, sales and traffic; best reference; single. K 283 Times.

BOOKKEEPER or Chief Clerk, Christian (20); seven years' experience. H 229 Times.

BOOKKEEPER, accountant, 28, Christian; desires position; experienced general books, controlling accounts, costs, perpetual inventory, trial balances, monthly financial statements and reports; statements correspondence, credits and collections, efficient and reliable; initiative and executive ability; salary $35; references; bond. L 77 Times.

BOOKKEEPER-ACCOU

The New York Times

Classified Advertising Rates.

Count six words to an Agate line. Per Agate
(Minimum space two lines) Line.
Situations Wanted 40c
Furnished Rooms and Rooms Wanted 40c
Boarders and Board Wanted 40c
Help Wanted 65c
Real Estate 65c
Live and Dressed 65c
Apartments to Let and Wanted 65c
Country Board 65c
Carriages 65c
Business Loans 65c
For Sale 65c
Automobile Exchange 65c
Agents Wanted 65c
Employment Agencies 65c
Per Word.
Business Opportunities (Agate Caps 20c) 15c
Buyers' Wants and Offerings to Buyers 15c
Stock Exchange (Unlisted) 15c

For insertion in the Sunday edition, advertisements of schools, steamships, hotels and resorts must be received in The Times Building by noon Thursday. Real Estate and Apartments announcements by midnight Thursday. Advertisements for insertion in the Editorial Section by 6 P. M. today. Business Opportunities by 11 A. M. tomorrow. All other classified advertisements not later than 1 P. M. tomorrow.

Advertisements for insertion in the daily edition of The New York Times, if received after 3 P. M. on the day preceding insertion, are subject to omission. The final closing time is 6 P. M.

FEMALE HELP WANTED.

Employment Agencies.

OFFICE SERVICE CO.,
1 PARK AV., 28th St. Large
Secretary-Stenographer—College girl; $30.
Stenographer—Engineering experience; $27.
Stenographer—Dictaphone operator; $25.
Stenographer—For two months; $25.
Stenographer—$22-$23.
Stenographer—Ins. company; $100 per month.
Stenographer—Motor car company; $22-$23.
Stenographer—Typist; $18-$25.
Stenographer-File Clerk—$20.
Stenographer—Coffee exporters; $22-$25.
Stenographer—Three weeks; $25.
Stenographer—Two weeks; $30.
Stenographer—Ins. company; $76-$80 per mo.
Stenographer-Clerk—$15.
Typist—Temporary; $15.
Typist—Billing; $18-$20.
Typist-Comptometer Operator-Clerk—$20.
Clerk—$25 per month.

ELSIE DIEHL AGENCY,
1 BEEKMAN ST. 31 PARK ROW.
NO ADVANCE FEE.

Stenographers, Bookkeepers, Typists, Telephone Operators, Billing Clerks, Addressograph Operators, Surveying Operators, Cashiers, Clerks, Comptometer, Dictaphone, Elliott-Fisher, Ellis, Graphotype operators, File, Ledger Clerks, Moon Hopkins, Multigraph Operators, Office Assistants, Remington-Wahl, and Underwood Bookkeeping Machine Operators, Statisticians and Stock Record Clerks.

EILEEN REID AGENCY,
220 WEST 42D. BRYANT 9083.
IMMEDIATE PLACEMENT FOR HIGH-CLASS APPLICANTS. STENOGRAPHERS, $20 $25 AND $30; DICTAPHONE OPERATORS, $25-$25; TYPISTS, $18, $20, $22; STENOG. WITH KNOWLEDGE OF DICTAPHONE, $25.

TWO exceptional opportunities with prominent international corporation for high school graduates under 30 years of age. STENOGS., A1; ASST. EXECUTIVE, $25. TYPIST, SPEEDY; TABULAT'G WORK; $25. Security Employment Exchange, 51 E. 42d.

CONTINENTAL Employment Exchange, 29 Broadway—Stenographers and typists, $25; typist, bank position, $100 month; lunches; stenog. switchboard operator, brokerage, $20; Burroughs adding machine operator, $70 month; office girl, $15.

THE PERSONNEL COMPANY,
1 CHURCH STREET.
Legal stenographers, several, $30-$35.
25 Stenographic openings, $20-$29.
File clerks, 9, High School education, $17.50.
Temporary typists and stenogs., $25-$30.

MISS C. L. McGUINNESS,
CARE NEW YORK BAR ASSOCIATION,
42 WEST 44TH STREET.
Positions secured for competent stenographers in high-class law offices.

QUEENS AGENCY,
168 FULTON ST.
Hundreds of positions for bookkeepers, stenographers, typists, clerks, switchboard operators; $20-$35.
You tried the rest now try
The Best in Employment Agency.
2 Rector St., Room 1121.
Stenos., $20-$25. No advance fee.

DAVID AGENCY, 17 West 42d.—Bookkeeper-typist, thoroughly experienced, paste supply business, wholesale, retail, $30; splendid opportunity advancement.

H. & J. EXCHANGE, 74 BROADWAY.
Legal steno., $30; experienced typists, $18-$20; comptometer operator, $18-$20.

STENOGRAPHER — LAW EXPERIENCE; $25. ELITE AGENCY, 81 NASSAU.

Instruction.

HOTELS NEED TRAINED WOMEN.
Nation-wide demand for trained women; all departments, hotels, clubs, apartment houses, tea rooms, cafeterias; unecrowded field; fine training, quick advancement. Our methods endorsed by leading hotels everywhere. Write for particulars. Lewis Hotel Training Schools, Desk 123, Washington D. C.

DESIGNING
Pattern cutting, dressmaking, millinery taught; SCHOOL OPEN ALL SUMMER; established 1876; chartered under Regents. McDowell School, 68 West 40th. Phone Longacre 7232.

EARN $50 weekly through Prof. Rohrer's famous Hairdressers, Manicure, Beauty School, 119 West 42d St., or Brooklyn, 15 4th Av. Newark branch, 847 Broad St.

BE A STENOGRAPHER in 30 days or secretary in 60 days; free trial lessons given at our school. Special Summer rates. Moon's Schools, 50 East 42d St., New York.

MALE HELP WANTED.

ACCOUNTANT, certified, and expert bookkeeper; temporary employment with view to permanent managerial position in out-of-town business; salary $50 per week. Z 3045 Times Annex.

ACCOUNTANT, stock brokerage expert, for office of C. P. A.; must take complete charge; part time work. S 550 Times.

ADVERTISING
and
SALES MANAGER.

A high class department store in the Middle West invites applications for the position of Advertising and Sales Manager. Department store experience essential.
Give full particulars, which will be held strictly confidential.
H 129 Times.

ADVERTISER AND CORRESPONDENT

Young man as assistant to Vice President and Sales Manager; an unusual opportunity for young man with experience in copywriting and layout work for direct mail national advertising; must have sales correspondence experience.
Phone Mr. Nevin, Market 2001.
Radio Distributing Co., Newark, N. J.

AGENT—Opportunity for good live man with Equitable Life; experience not necessary, assistance given; commission. Apply between 3 and 4 o'clock, 120 Broadway, Room 1045. H. W. Maull & Co.

ARTIST, COMMERCIAL.
Newspaper-magazine experience; layouts, letters, pen and ink; rent free in large airy advertising agency office in return for services; special arrangements for extra work. Shepherd, 1,362 Broadway.

AUDITOR-NIGHT CLERK
for apartment hotel; capable man; city hotel experience; good references essential. Apply Auditor, Hotel Ashton, 934, Madison Av.

AUTO MECHANICS (2) Wanted with Chevrolet experience. Chevrolet Motor Co., 3,148 Harlem River Terrace. Take Broadway subway to 207th St.

BANK bookkeeper, experienced on Boston ledger. W 58 N. Y. Times Brooklyn Branch.

BOOKKEEPER, assistant, experienced on customers' ledgers; state age and salary. B 75 West Times Downtown.

BOY—To make himself useful around office of general export house; one seeking permanent position with chance of advancement; neat and willing; state age, references and salary expected. G 616 Times Downtown.

BOY, R-18, good opportunity, stock clerk in wholesale glove house; Christian firm; high school graduate preferred; salary $50 monthly. Address H. R. C., 440 4th Av.

BOY wanted to run errands and file letters. Must be over 16 years, neat and willing; Christian firm; $12 per week. V 774 Times Downtown.

BOY to deliver typewriters, age 16-18; references required; salary $12. Underwood Typewriter Co., 38 Vesey St., 2d floor.

BOY, strong, plain writer; office and outside; $10. Friday, 9-10, Radio World, 1,493 Broadway.

BOY, about 17, ambitious. Blue Bird Silk Mills, 24 East 24th St.

BUYER for domestics, wash goods and linens wanted by popular-price underselling department store in New Jersey city of 125,000 population; must be thoroughly experienced in these lines of merchandise, know the market and be capable of buying, selling and taking full charge of department; state experience, age, references and salary desired in first letter. Z 3249 Times Annex.

BUILDING REPAIR MAN

in old established real estate company; must have architectural experience necessary. Applicants must give in detail full particulars as to experience, salary required, &c. Real opportunity. V 772 Times Downtown.

BUTLER AND MANAGER wanted for upholstery, drapery and floor covering department in progressive, popular-price department store located in Trenton, N. J.; must be a hustler and thoroughly experienced in above lines, also competent to handle help; state age, experience, where employed and salary now earning in first letter. Z 3037 Times Annex.

COUPLE—Butler and cook to do all housework, in country; state nationality, references and wages. L 114 Times.

DICTAPHONE OPERATOR and office assistant; good opportunity; state age, experience, if any, salary expected. D. O., 265 Times.

DRAFTSMAN for heating and plumbing work; man capable of making layouts; state age, experience and salary. S 517 Times.

DRAFTSMAN wanted, experienced in electrical and mechanical switchboard design; state age, experience and salary expected. Apply Box Z 3038 Times Annex.

DRAFTSMAN, mechanical, detailer, with some layout experience; state experience, salary expected in first letter. S 577 Times.

EDUCATION publisher wants college graduate with good teaching experience as salesman; give age, salary, religion and qualifications. F. E., 207 Times.

ELECTRICAL TESTER,
19 TO 30 YEARS OF AGE.
We desire
COLLEGE MEN,
and four years'
TECHNICAL HIGH
SCHOOL GRADUATE,
or those with previous
PRACTICAL EXPERIENCE
IN TESTING ELECTRICAL CIRCUITS,
to be TRAINED in the principles involved in the operation of telephone equipment. Call after 9 A. M.,
WESTERN ELECTRIC CO., INC.
INSTALLATION TRAINING SCHOOL,
121 FIFTH AV., NEW YORK.

ENGINEER, licensed, all-year job; must assist in general management of building. Apply in writing only, stating qualifications. Room 227, 1,324 Broadway.

ENGRAVER, wood; figure and lettering; send samples; state salary. Colen-Foster Service, 1,726 Sansom St., Philadelphia, Penn.

ETCHER—EXPERIENCED WORKER ON ROTOGRAVURE PLATES, COMPETENT TO TAKE CHARGE OF JOB AND ART PRINTING PLANT IN NEW-YORK CITY. ADDRESS H. S., 122 TIMES.

FLOOR MAN for garage; steady work for reliable man; six days a week; salary $25. University Garage, Broadway and 122d St.

FOREMAN for inner tube department; must be capable at handling help and large production; state experience, salary and full references. S 590 Times Downtown.

FURNITURE SALESMAN — Installment experience necessary; good salary to competent man. Mount Vernon Furniture Co., 37 South 4th Av., Mount Vernon, N. Y.

FURNITURE SALESMAN, experienced, John Wanamaker, 8th St. and Broadway.

GENTLEMAN wanted, experienced in renting high-class apartments; new 15-story building on west side. Reply, stating qualifications and salary expected, A. G., 57 Times.

GOOD opportunity for right men to sell Jordan cars, Queens County; references; drawing account. L 672 Times Downtown.

GROCERY MANAGERS and assistants wanted for chain idea; wonderful opportunity; investigate. 20 West 42d St., Room 516.

HOTEL MANAGER EXPERIENCED, FOR RUSSIAN AND TURKISH BATHS WITH HOTEL ACCOMMODATIONS; ALL PARTICULARS WITH APPLICATION. BOX 601, 280 CABLE BUILDING.

KNITTER—A1 knitter on sizer wanted on Thoroughbred five-gauge spring needle machine, to take charge of mill in Philadelphia; state salary and experience. Z 2064 Times Annex.

LAW CLERK, collection correspondence experienced; apply Employment Dept., National Surety, 4 Albany St., two blocks west of 115 Broadway.

LEDGER CLERK, experienced, with wholesale house; one who can handle many accounts; none others need apply. S 595 Times.

LEDGER CLERK, experienced on customers' ledger; must be quick and accurate. S 869 Times.

LEDGER CLERK, good penman; state experience, salary, age and references. H 290 Times.

LITHOGRAPHIC STIPPLE ARTISTS.
Several high-class tradesmen for steady work; highest wages paid; open shop; excellent working conditions. Write for appointment. Box B, C. L., 1,367 Broadway.

LINOTYPE OPERATORS, union, for newspaper, familiar with Model 9 machine. Call 5:45 P. M., Fairchild Press, 8 East 13th.

MACHINISTS, BOILERMAKERS, BLACKSMITHS, SHEET METAL WORKERS, COACH CARPENTERS, CAR REPAIRERS, ELECTRICIANS, WELDERS WANTED FOR SERVICE ON GREAT NORTHERN RAILWAY AT WAGES AUTHORIZED BY THE UNITED STATES RAILWAY LABOR BOARD; TRANSPORTATION FURNISHED. FOR PARTICULARS WRITE D. W. MORISON, SUPERINTENDENT OF EMPLOYMENT, GREAT NORTHERN RAILWAY, ST. PAUL, MINN.

MECHANICS AND HELPERS.
Permanent positions are open at the following rates, authorized by the United States Railroad Labor Board:

70c. per hour.
Machinists,
Boiler Makers,
Blacksmiths,
Sheet Metal Workers,
Electrical Workers,
Power House Switchboard Operators,
Power House Electricians.

47c. per hour.
Machinists' Helpers,
Boiler Makers' Helpers,
Blacksmiths' Helpers,
Sheet Metal Workers' Helpers,
Electrical Workers' Helpers,

Car Repairers and Inspectors, 65c. per hour.

Apply 9 A. M. to 5 P. M., to Superintendent's Office, at 132d St. and Willis Av., Bronx, N. Y.
F. M. CLARK, Supt. New York, New Haven & Hartford Railroad Company.

MEN WANTED.

Applications will be received for
ROUNDHOUSE FOREMEN,
MACHINISTS,
BOILERMAKERS,
BLACKSMITHS,
SHEET METAL WORKERS,
ELECTRICIANS,
PAINTERS,
CARMEN,
WOODEN AND STEEL
CAR REPAIRERS
AT
SEABOARD AIR LINE RAILWAY SHOPS, RALEIGH, N. C.

Apply at once to
S. B. MURDOCK,
142 WEST 42D ST.,
NEW YORK, N. Y.

MAN, refined, to act as clerk and switchboard operator for small apartment hotel; references required; $80 per month. D. E., 31 Times Annex.

MAN—Real estate concern offers opportunity to man who can procure properties to manage; commission and drawing account. T 193 Times.

NEWSPAPER MAN, experienced, all around, preferably 25 to 35 years old, capable of handling telegraph service, reporting or acting in the capacity of associate editor; must have a knowledge of New York State politics; good living conditions, reasonable rents; morning paper in thriving city of 18,000 in N. Y. State. Address immediately, giving qualifications, &c., to V Opportunity, Z 3071 Times Annex.

PIECE GOODS MAN.

Large coat and suit jobbing house desires thoroughly experienced piece goods man to take care of large piece goods stock; steady position; good salary. Box 215, Realservice, 15 East 40th.

PORTER, white, generally useful, understand office and store cleaning (no windows); neat, reliable man; answers will not have attention unless state exact age, experience and wages wanted. L 120 Times.

REPORTER, for mercantile agency; must live in and know Brooklyn streets and car lines thoroughly; must be energetic, reliable; experience preferred, but not essential; state age, religion, experience; salary to start $18. B 609 Times Downtown.

REPRESENTATIVE wanted to distribute for expansion purposes high grade preferred security with dividend record; Fullest co-operation given together with name of house clients; salary and commission. S 709 Times Downtown.

OLD establish publishing house has vacancy in circulation department for young aggressive salesman; liberal salary and commission will be paid, desirable applicant; give full particulars in first letter. L 606 Times Downtown.

PUBLISHERS wish correspondent; must be college graduate, with some teaching experience; give age, salary, religion and qualifications. F. F., 371 Times.

SHIPPING CLERK.
Young man, not over 20, to pack gowns and millinery; must have specialty shop or dressmaking experience; bring written references; salary, $25. Apply
FRANCES & CO.,
10 WEST 56TH ST.

SHIPPING CLERK, assistant, young man; Christian firm, wholesale plumbing and steam supply house; state experience and salary. S 712 Times Downtown.

SHIPPING CLERK in Christian wholesale leather house, industrious and reliable single young man; state experience and salary expected. B 983 Times Downtown.

SHIPPING CLERK, experienced in automobile, electrical line. Interstate, 158 West Broadway.

STENOGRAPHER.

GIMBEL BROTHERS,
33D ST. AND BROADWAY,
wish to engage a man for a position as stenographer and office assistant in one of its executive's offices; one who is a speedy and accurate typist and who can take dictation rapidly; must be thoroughly experienced.

Apply Non-Selling Supt., 5th floor.

STENOGRAPHER and typist for position as Spanish correspondent with general exporting house trading with Latin America; Spaniard or Latin American only; must be experienced, versatile and aggressive; no attention given unless experience, references and salary expected are stated in reply. G 609 Times Downtown.

STENOGRAPHER and small switchboard operator in real estate office for 2 weeks, beginning July 21. Vogler, Amsterdam Av., corner 82d St.

STENOGRAPHER, young man, Nolseless operator preferred; salary $18-$20. Apply Room 829, 233 Broadway.

STENOGRAPHER—Young man (18), high school graduate, as typist on Underwood machine. S 735 Times Downtown.

STEWARD, first-class, must have references; permanent position. Apply Manager's office, Hotel San Remo.

STOCK CLERKS, furniture, thoroughly experienced; best references required. W. T., 1,364 Times Downtown.

SWITCHBOARD OPERATOR, 7 P. M. to 1 A. M., six nights, including Sunday; $18 per week. University Garage, Broadway and 122d St.

SWITCHBOARD operator, young man, 18 to 19, intelligent, by wholesale importing firm; answers must give experience, age; wages $15. L 119 Times.

TEACHER of high school mathematics and teachers of high school English and American history wanted immediately in an all-year evening preparatory school; must be experienced in preparing classes for Regents or college entrance examinations; $30 for week of five evenings; mention your telephone address. L 118 Times.

TELEPHONE OPERATOR, night, 7 to 7, $36 per month; two-position board. Apply 1 West 67th St.

TYPIST.
Excellent opportunity for an accurate, rapid typist, desiring later to graduate into more important work, is offered by large downtown financial organization; high school graduate preferred; initial salary $900 to $1,050 a year, luncheons free; state education, age and experience. Box N., 1111 St. Paul Bldg.

WINDOW TRIMMER—One of the highest-class women's ready-to-wear specialty shops in the Middle West offers an unusual opportunity to a window trimmer with high-class experience. Apply to Frederick Atkins, 220 5th Av., Friday morning, between 10 and 1.

YOUNG MEN, SINGLE.

We require several young men of good personality and with reasonable education to be trained in

TELEPHONE CENTRAL OFFICE INSTALLATION WORK.

The work is light, clean and highly interesting to young men of the best types; no previous mechanical experience necessary.

Those who are ambitious to assume supervisory responsibilities will find ample opportunities for development. Call

WESTERN ELECTRIC CO., INC.,
INSTALLATION TRAINING SCHOOL,
195 WEST 17TH ST., NEW YORK.

YOUNG MAN—Christian real estate mortgage firm, broker, well established, desires young man who wants to work hard and has the ability to bring in business from leads given; recent graduates of schools and colleges considered; write, stating education, age, religion, references and salary expected. S 734 Times Downtown.

YOUNG MAN for general office work and to operate multigraph; high school education essential; wonderful opportunity for aggressive chap of high character; rapid promotion. Apply by letter, stating religion, experience, etc., A. F. W., 434 floor Woolworth Bldg.

YOUNG MAN; must be capable take complete charge stock records, converting books in established cotton goods house; must have had similar previous experience; good opportunity. Answer giving full qualifications, S 724 Times Downtown.

YOUNG MAN, 17 to 19; wholesale house has opening for wide awake young man with some education and experience handling stock for active merchandising department; excellent opportunity. L. D. Bloch & Co., 59 East 18th.

YOUNG MEN (2) to demonstrate exclusive specialty brushes; we teach you and pay commission with $25 weekly guarantee while learning. Apply Better Brushes, Inc., 139 Montague St., Brooklyn, Room 512, from 9 to 12 today.

YOUNG MAN—Order clerk to take charge of counter trade, wholesale roofing materials and sheet metals; must be good at figures; state age, experience, salary desired. B 1143 Times Harlem.

YOUNG MAN, about 25 years of age, American descent, experienced in packing merchandise; must come well recommended; state experience and salary expected. B 982 Times Downtown.

YOUNG MAN in large Christian wholesale house; general office work; handling samples, mail, filing, &c.; state age, salary. S 697 Times Downtown.

YOUNG MAN as assistant in office; good at figures; neat writing; preferably one understanding German and writing. Box N., 10 Union Square.

YOUNG MEN wanted by export and import sugar house; as assistant bookkeeper and cashier, also an invoice clerk. S 736 Times Downtown.

YOUNG MAN, about 18, who has had some experience as a ribbon stock clerk; salary to start $15. A 562 Times.

YOUNG MAN for shipping department, salary $12. Address, stating age and references, S 561 Times.

YOUNG MAN, experienced, sample room large Christian woolen jobbers. S 58 Times.

Your SUCCESS depends upon IT.
My analysis guides you into the right career.
JOSEPH BLUMENTHAL,
Expert Character Analyst,
Scientific Vocational Counseling,
280 Madison Ave. at 40th St.
Murray Hill 8120-84

MALE HELP WANTED.

SALESMEN.

We will shortly make an attractive offering of an issue of securities of an established concern doing a commercial banking business.

Salesmen who are in position to furnish proper references and can handle conservative investment offerings on commission basis are invited to call, 10 to 12 A. M. or 1 to 3 P. M.

(Ask for Mr. Marsh, Salesmanager).

ROBERTS & COMPANY,
60 Broadway, New York.

SALESMEN,
FURNITURE.

GIMBEL BROTHERS,
33D ST. AND BROADWAY,
wish to engage several salesmen who are thoroughly experienced on furniture; department store experience preferred; good opportunities.

Apply Employment Office, 5th floor.

SALESMEN.

We can and will prove to you that you will average $200 weekly if you are really a high-class salesman. The work consists of securing opinions, references and testimonials for the Official Source Records, on which we are doing advance publicity work; commission basis; you are cordially invited to call and investigate. Call between 10 and 3. Press Syndicate, Hudson Terminal Bldg., 30 Church St.

SALESMEN!
WE HAVE OPENING FOR TWO HIGH-CLASS SPECIALTY MEN TO SECURE NEW BUSINESS AND RENEW CONTRACTS. IN A SHORT TIME YOUR RENEWAL COMMISSION GIVES YOU A PERMANENT INCOME. WILL ONLY INTERVIEW MEN CAPABLE OF EARNING $5,000 OR MORE A YEAR.
NATIONAL SURETY CO.,
SPECIALTY DEPARTMENT,
26 WEST 44TH ST., NEW YORK CITY.

SALESMEN—A PHILADELPHIA HOUSE MAKING A FINE LINE OF TAILORED COTTON AND NEW SILK BLOUSES, FROM $16.50 TO $24 PER DOZEN, HAS THE TERRITORY OPEN ALL THROUGH THE MIDDLE WEST, SOUTHWEST AND WEST COAST STATES. WOULD CUT LINE AS A SIDE LINE; ONLY MEN WHO CAN PRODUCE RESULTS NEED APPLY. GIVING REFERENCES IN FIRST COMMUNICATION; STRICTLY CONFIDENTIAL. BERTLEN MFG. CO., 1,007 MARKET ST., PHILADELPHIA, PA.

SALESMEN, SILK—A LARGE GROWING DEPARTMENT IN ONE OF THE VERY BEST COMMISSION HOUSES IS OPEN FOR A FEW SALESMEN FOR THE UNDERWEAR, NEGLIGEE AND CLOAK AND SUIT TRADES ON STRAIGHT COMMISSION BASIS; ONLY THOSE WHO CAN SELL QUANTITY AND MAKE A SPECIALTY OF THESE LINES NEED APPLY. GIVE STATE REFERENCES; ALL CORRESPONDENCE TREATED CONFIDENTIALLY. S 725 TIMES DOWNTOWN.

SALESMEN of ability, personality and backbone; a splendid opportunity for the man who is willing to put in full time and more by spare time, or the one who wants to make $75-$125 per week commission, devoting his entire time selling our merchandise. Call between 9-10 Perfection Co., 19 West 31st St.

SALESMEN, live wire, calling on millinery and dress jobbers, to carry as a side line trimmings and passementeries; commission basis. Write Box 36, 333A Bergenline Av., Union Hill, N. J.

SALESMEN, four more, for Jersey City, Elizabeth, Newark and Passaic; big, full line of merchandise; commission; pay weekly. C. F. ADAMS COMPANY, 63 Court St., Newark, N. J.

SALESMEN, to sell lighting fixtures to the builders in the five boroughs; experienced need only apply; commission and drawing accounts. Harrison Fixture Works, 59 Harrison Av., Brooklyn.

SALESMAN to follow up business concerns, and deal with plants with a line of electrical supplies; established trade will be given to a hustler; commission basis; references. B 705 Times Downtown.

SALESMAN, experienced men's neckwear, with large established trade, wanted to start out; all territories open; commission basis to start. Knitweave Neckwear Corp., 24 East 14th St.

SALESMAN to sell door hangers and builders' hardware in New Jersey, Long Island and Conn.; give full particulars as to age, experience and salary. S 905 Times Downtown.

SALESMAN wanted for Greater New York and New Jersey, who is familiar with the silverware and house furnishing trade, to sell silverware; drawing account against commissions. S 542 Times.

SALESMAN wanted on salaried proposition to solicit new business for manufacturers of small brass, steel and aluminium parts. J. H. Herman, 100 5th Av., Room 1106, New York.

SALESMAN, experienced, to carry a fine line of leather goods in Middle West territory for reputable house; state particulars; commission basis, &c. S 506 Times.

SALESMEN, experienced, wanted with a good following in the knit goods line, retail trade, to sell shaker and jumbo sweaters; commission basis. Z 2080 Times Annex.

SALESMEN, FORD DEALER, PASSENGER AND COMMERCIAL CARS; COMMISSION BASIS. CALL IMMEDIATELY, 13-15 CATHARINE SLIP.

SALESMEN, high grade, for best proposition in New York, to sell home set on easy plan basis; leads furnished; liberal commission; management to those that qualify; experience unnecessary. FUTURE HOME SITES CORP., 110 West 40th St.

SALESMEN, experienced in selling meat, poultry, butter and eggs to the hotels, restaurants and steamship trade; good salary; state reference and experiences. S 578 Times.

SALESMAN for Philadelphia, Baltimore and Washington; commission basis; complete line of silk and cotton shirts; write, giving references. Cohphorne Shirt Co., 125 5th Av.

SALESMAN FOR PACIFIC COAST JEWELRY AND NOVELTIES; COMMISSION; STATE FULL PARTICULARS. S 540 TIMES.

SALESMAN FOR IOWA, MICHIGAN AND MINNESOTA JEWELRY AND NOVELTIES COMMISSION; STATE FULL PARTICULARS. S 541 TIMES.

SALESMEN (3) acquainted with ladies' cloak and dress manufacturers, to sell a line of trimmings and passementeries; salary and commission. S 560 Times.

SALESMAN, experienced, to sell butter and eggs; salary or commission. S 711 Times Downtown.

SALESMEN, experienced in butter and egg business; must have established trade; good salary. S 574 Times.

SALESMAN with car to cover garages and accessory dealers; exclusive territory; commission. S 564 Times.

SALESMAN, carry side line, shirts, Southern territory; liberal commission. Preston Shirt Co., 405 Broome St.

SALESMAN to sell Ford cars on commission basis; wonderful opportunity. Scharlin Motor Co., 150 2d Av.

SALESMAN, experienced, apron, for Eastern and Middle Western States; commission. Pennsylvania 6123.

SALESMAN—Experienced for men's retail haberdashery. S 576 Times.

SUPERIOR SALESMAN.
A solidly built and fast expanding concern, manufacturing radio sets and parts of the highest calibre, desires the services, on a straight commission basis, of several men who can honestly call the executive and business getters. Apply for appointment if you can qualify. T 100 Times.

Employment Agencies.

FIRST OCCUPATIONAL EXCHANGE,
Sales executive, $5,000; transit man, bank, $1,500; stenog. for Belgian Congo, good salary; other stenogs., $30-$25; Burroughs machine operator, $28; typist, $25; clerks-typists, $20. Register free.

BROADWAY EMPLOYMENT SERVICE,
9 Church St. Salesmen, local, Western territory, office supplies, $1,800; sec.-stenos., several, $30; typist, steamship, $28; shipping clerk, hardware, $25; Elliott-Fisher operators, junior clerks, bright boys. Call early.

MERTON
PLACEMENT ASSOCIATION,
Suite 805,
331 Madison Av., Cor. 42d St.
Call only between 2 and 3.
NO CHARGE FOR REGISTRATION.

CONTINENTAL Employment Exchange, 29 Broadway—Excellent opportunity for bookkeeper with Stock Exchange firm, salary $35; bank bookkeeper, $22; bank messengers, $10 month with lunches; stenographer, experienced, for bank, salary $1,500.

M. KELLY DUGGAN,
32 BROADWAY.
STENOGRAPHERS — High-type Americans; A1 firm; $120 month; advancement.
TYPISTS—$90 to $95.

AUTOMOBILE EXCHANGE

All advertisements have passed the censorship and appear to be worthy of consideration. Used cars of popular makes.

Telephone Bryant 1000. *Rate 65 cents an agate line.*

ABBOTT DETROIT 1921 town car.
RENE town car, cost $7,500; accept $2,500.
HUDSON cabriolet.
MARMON 1921 special speedster.
MARMON 1919 chummy roadster.
PACKARD 1921 custom built sport touring.
PIERCE-ARROW 1916 touring.
PEERLESS 1920 4-pass. sport.
MERCER 1921 speedster.
STUTZ 1922-21 speedsters and runabouts.
100 others. Writing guarantees.
HERMAN N. KARF EST. 1902.
1,620 Broadway. Circle 0065, 9265, 9350.

APPERSON, 1922, FIAT TOWN CAR.
CADILLAC LIMOUSINES, PERFECT, $550, $1,650.
PAGE COUPE, LIKE NEW, 1920.
PIERCE-ARROW, 1920, 7-PASS. LANDAULET.
ELGIN, 1921, SEDAN; ALSO COUPE.
RENAULT TOWN, LIKE NEW, $2,500.
FRANKLIN SEDAN AND COUPE $1,000.
HUDSON SEDAN, COUPE, LIMOUSINE.
FIAT, 1921, BABY SEDAN, CHEAP.
65 CHOICEST IN CITY. BARGAINS.
TIME PAYMENTS WITHOUT EXTRA CHARGE.
WE HOLD OUR OWN PAPER.
YOU CAN TRADE. NO GIPPING.
NATHANSON'S AUTO EXCH., 226 W. 58TH.
1 DOOR WEST OF BROADWAY.

BIDDLE-DUESENBERG 4-pass. sport; new cord tires; like new. Circle 8806.

BREWSTER 1919 Suburban Sedan.
CRANE-SIMP 1918 Brewster sub. Sedan.
PACKARD 1921 Theater Special.
CADILLAC 1922 Special Speedster.
CADILLAC 1921 Healey Limousine.
6 mos' guarantee, trades, deferred payments.
DOUGLAS C. BURRELLE,
1,806 Broadway. (61st-62d). Columbus 2250.

BUICK 1921 5-pass. Sedan.
CADILLAC 59 7-pass. Touring.
CADILLAC 57 Town Limousine.
CADILLAC 1919 7-pass. Sedan.
HUDSON 1921 4-pass. Sport.
HUDSON 1921 Touring Sedan.
LEXINGTON 1921 Sedanette.
MARMON 1921 4-pass. Sport.
PACKARD 1921 Fleetwood 4-pass. Tour.
PIERCE 1916 38 Deleo Limousine.
PIERCE 1916 38 Limousines.
ROAMER 1920 collapsible Town Car.
ROAMER 1921 5-pass. Coupe.
NEW ARRIVALS DAILY.
MEYERS & STARK, INC. EST. 1910.
1,800 BROADWAY, 62D. COL. 6979.

BUICK 1920 Roadster.
CADILLAC "61" Cabriolet.
LAFAYETTE "37" Torpedo Demonstrator.
MERCER 1921 Series 5 Speedster.
MAXIM 1921 Sport.
LOCOMOBILE 1917 Limousine.
LOCOMOBILE 1916 Limousine.
LANCIA 1917 Town Car.
4-CYLINDER 4-pass. Sport.
WINTON 1919 Touring.
PORTER-LA FAYETTE CO.,
1,763 Broadway (Mr. Harris.) Circle 9760.

BUICK 1922 SEDAN, $1,775
7-passenger, mileage 3,000. 211 West 59th.

BUICK 1921 7-pass. touring, overhauled; cord tires; will sacrifice. Circle 5306.

BUICK, 1920, 6-cylinder, 7-passenger, fully equipped, $650. Morningside 6348.

BUICK sedan, 6-cylinder, 5-passenger, like new, $450. 209 West 128th.

BUICK car, new, will be delivered next week, for sale. Spring 9100.

BUICK touring, for sale or exchange for easy plan basis; leads furnished; liberal commission; management to those that qualify; experience unnecessary. FUTURE HOME SITES CORP., 110 West 40th St.

SALESMEN, experienced in selling meat, poultry, butter and eggs to the hotels, restaurants and steamship trade; good salary; state reference and experiences. S 578 Times.

SALESMAN for Philadelphia, Baltimore and Washington; commission basis; complete line of silk and cotton shirts; write, giving references. Cohphorne Shirt Co., 125 5th Av.

SALESMAN FOR PACIFIC COAST JEWELRY AND NOVELTIES; COMMISSION; STATE FULL PARTICULARS. S 540 TIMES.

SALESMAN FOR IOWA, MICHIGAN AND MINNESOTA JEWELRY AND NOVELTIES COMMISSION; STATE FULL PARTICULARS. S 541 TIMES.

SALESMEN (3) acquainted with ladies' cloak and dress manufacturers, to sell a line of trimmings and passementeries; salary and commission. S 560 Times.

SALESMAN, experienced, to sell butter and eggs; salary or commission. S 711 Times Downtown.

SALESMEN, experienced in butter and egg business; must have established trade; good salary. S 574 Times.

SALESMAN with car to cover garages and accessory dealers; exclusive territory; commission. S 564 Times.

SALESMAN, carry side line, shirts, Southern territory; liberal commission. Preston Shirt Co., 405 Broome St.

SALESMAN to sell Ford cars on commission basis; wonderful opportunity. Scharlin Motor Co., 150 2d Av.

SALESMAN, experienced, apron, for Eastern and Middle Western States; commission. Pennsylvania 6123.

SALESMAN—Experienced for men's retail haberdashery. S 576 Times.

SUPERIOR SALESMAN.
A solidly built and fast expanding concern, manufacturing radio sets and parts of the highest calibre, desires the services, on a straight commission basis, of several men who can honestly call the executive and business getters. Apply for appointment if you can qualify. T 100 Times.

Employment Agencies.

FIRST OCCUPATIONAL EXCHANGE,
Sales executive, $5,000; transit man, bank, $1,500; stenog. for Belgian Congo, good salary; other stenogs., $30-$25; Burroughs machine operator, $28; typist, $25; clerks-typists, $20. Register free.

BROADWAY EMPLOYMENT SERVICE,
9 Church St. Salesmen, local, Western territory, office supplies, $1,800; sec.-stenos., several, $30; typist, steamship, $28; shipping clerk, hardware, $25; Elliott-Fisher operators, junior clerks, bright boys. Call early.

MERTON
PLACEMENT ASSOCIATION,
Suite 805,
331 Madison Av., Cor. 42d St.
Call only between 2 and 3.
NO CHARGE FOR REGISTRATION.

CONTINENTAL Employment Exchange, 29 Broadway—Excellent opportunity for bookkeeper with Stock Exchange firm, salary $35; bank bookkeeper, $22; bank messengers, $10 month with lunches; stenographer, experienced, for bank, salary $1,500.

M. KELLY DUGGAN,
32 BROADWAY.
STENOGRAPHERS — High-type Americans; A1 firm; $120 month; advancement.
TYPISTS—$90 to $95.

DuFONT 4-passenger sport model, repainted, thoroughly overhauled, fully guaranteed; bargain $1,050. DuFont Auto Distributors, Inc., 1,908 Broadway.

ESSEX Motor Cars, all types, renewed and guaranteed by Hudson Motor Car Co.; fine performers at most attractive prices. 1,640 Broadway.

FORDS, all models, immediate delivery; liberal payment plan. Authorized Agency, Wadsworth 8081.

HAYNES 1921 7-passenger brougham coupe; fully equipped; like new; cost $6,100; sacrifice $1,500. Sandman, 401 Flatbush Av. Sterling 1106.

HAYNES 7-passenger; 1,500 miles; new. Whiting, 79 John St. 3180 Bowling Green.

H. C. S. Roadster, newly painted, mechanically perfect. H. C. S. Distributors, 1,860 Broadway, Col. 2894.

HUDSON 1922 TOWN CAR.
ROLLS-ROYCE, IMPORTED SEDAN.
RENAULT TOURING, BRAND NEW.
MINERVA AUTOMOBILE, INC.,
136 WEST 52D ST. COL. 5838.

HUDSON, 1921 limousine, perfect, $1,250. Sandman, 401 Flatbush Av. Sterling 4557.

LEXINGTON Sedans, 1920 and 1921.
LEXINGTON 7 and 5 pass. Tourings.
LEXINGTON Sport Models.
STUTZ 5-pass. Touring.
NATIONAL Sedan.
STUDEBAKER Club Roadster.
Liberal time payments.
LEXINGTON COMPANY OF N. Y.,
1,763 Broadway. Phone Circle 9000.
1 flight up.

LOCOMOBILE limousine car, in practically perfect condition; to be sold at auction this Friday at Van Tassell & Koehnert's, 126 East 13th St., a wonderful opportunity to obtain a bargain.

LOCOMOBILE 7 pass. Touring (series 1); this car is perfect in all details; run 15,000 miles, now driven only a few days; buy for party wanting wonderful car. Manning, 161st St. and St. N

Army Orders and Assignments.

Special to The New York Times.

WASHINGTON, July 20.—The War Department published the following orders today:

Infantry.

Strahan, Col. W. P., to command post of the Presidio of San Francisco.
Mitchell, Col. F. L., to command 30th Inf., Ft. Douglas, vice Col. F. D. Wickham.
Traub, Col. T. A., to command 30th Inf., upon arrival of that regiment at Presidio of San Francisco.
Jordan, Col. W. H. Jr.; McCook, Col. F. E.; Bradbury, Lt. Col. A. W., to duty with org. res., 9th Corps Area.
Spencer, Maj. G. W., is trans. to 33d Inf., and will sail from New York about Aug. 31 for Panama.
Bamford, Maj. H. J., to 6th Inf.
Dixon, Maj. H. O., is detailed as instr. of Col. Nat. Guard, with sta. at Denver.
Arden, Capt. J. G., to San Francisco and sail about Sept. 5 for Manila, duty with 45th.
Spencer, Capt. F. A., to Ft. Benning Inf. School.
Mallonee, Capt. M. E.; Paulsen, Capt. A. P.; Fuqua, Capt. F. G.; Tiernan, 1st Lt. Jos. Bule, 1st Lt. W. D.; Stuart, 1st Lt. J. M., to San Francisco and sail about Sept. 5 for Manila.

Quartermaster Corps.

Bailey, Col. G. G., will report to the Adj. Gen. for orders.
Smith, Col. W. G., to duty as corps area C. Q. M., 7th Corps Area, Omaha.
Bellinger, Col. J. B., to San Francisco and sail about Sept. 5 for Manila.
Mathews, Lt. Col. L. O., to Norfolk.
Kenyon, Maj. F. C., to duty with org. res. of 2d Corps Area.
Riley, Maj. N. W., to Ft. Leavenworth as C. M. of that post.
Holburn, Capt. T. B., to Omaha, duty with org. res., 7th Area.
Jones, 1st Lt. J. R., to Camp Eustis.
Barnes, 1st Lt. G. T., to Jeffersonville, Ind.

Cavalry.

Rivers, Lt. Col. H. B., to 10th, Ft. Hunchuca.
Estes, Lt. Col. O., to 1st Drm., Ft. Bliss.
Milford, Lt. Col. J. D., to home and await retirement.

Miscellaneous.

Dedrick, Lt. Col. L. L., to duty in off. of Chf. of Fin., Washington.
Steele, Lt. Col. H. F., Vet. Corps, to home and await retirement.
Markham, Lt. Col. C. C., Fin. Dept., to San Francisco and sail about Sept. 5 for Manila.
Whitehead, Maj. H. A., Fin. Dept., is retired after more than 30 years' serv.
Clay, Maj. W. L., to San Francisco and sail about Sept. 14 for Hawaii.
Newell, Maj. G. M., Fin. Dept., to Walter Reed Gen. Hosp., as fin. offr., relieving Maj. J. Clark, who will report to the fin. offr., U. S. A., Washington, D. C., for duty.
Watson, Maj. W. D. A., C. of E., to Camp Travis, duty with 2d Engrs.
Cooper, Capt. P. G., M. C., to Ft. Crook.
Reid, Capt. C. H., F. A., to 7th, Ft. Ethan Allen.
Cumberpatch, 1st Lt. J. T., Air Svce., to Brooks Fld.

Resignation.

Herron, Capt. F. W., Dent. Corp.

Leaves.

Wilson, Brig. Gen. S. L., 4 mos.
Carson, Brig. Gen. J. M., Asst. Q. M. G., 1 mo.
Dalton, Lt. Col. W., Q. M. C., 2 mos.
Burwell, Maj. H. B., S. A. S., 10 days.
Harmon, Maj. M. F. Jr., A. S., 1 mo.
Bamford, Maj. E. W., Q. M. C., 2 mos. 8 days' sick.

Marine Corps Orders.

Special to The New York Times.

WASHINGTON, July 20.—These Marine Corps orders have been issued as of the dates indicated:

JULY 14.

Archer, Maj. F. F., to Hdqrs., M. C., Washington, D. C.
Wood, Capt. J. T., to Norfolk.
Perkins, Capt. P. L., to Indian Head, Md.
Berks, Capt. J. F., to active duty for about 15 days.
Kelley, Capt. F. J., to the Pittsburgh.

JULY 15.

Clinton, Lt. Col. T. M., to Paris Isld, S. C.
Oatis, Lt. Col. R. M., to 2d Brig., San Domingo.
Westcott, Lt. Col. C. T., to 2d Brig., San Domingo.
Ascrum, Maj. C., to 1st Brig., Haiti.
Greeley, Capt. A. E., to Nav. Hosp., Boston, sick.
McCahan, Capt. J. P., to 2d Brig., San Domingo.
Bennett, Capt. H. D., to 2d Brig., San Domingo.
1st Lt. Ulrich, W. Blunn, H. C., Sanderson, R. O., Hall, W. C., Cottrell, C. A., to 2d Brig., San Domingo.

JULY 17.

McReynolds, Maj. C. S., to Quantico, Va.
Barnaby, Capt. W. C., detail as asst. C. M. revoked.

JULY 18.

Williams, Col. D. will report Hdqrs., M. C., Washington, D. C., for duty.

JULY 19.

Everitt, Capt. L. G., to Dept. of the Pac.
Richards, 1st Lt., W. P., to the New Mexico.
FitzGerald, 1st Lt. J. H., to Dept. of Pac.
Wilson, 1st Lt. J. B., to the Pennsylvania.

JULY 20.

Brewster, Col. J. C., Little, Col. L. McC., to Army War Coll., Washington, D. C.
Swinck, Capt. R. C., to Puget Sound, Washington.
Waller, Capt. J., continue on duty at Marine Barr., Virgin Isids.
Richard, 1st Lt. C., to Hampton Roads, Va.

Naval Orders.

Special to The New York Times.

WASHINGTON, July 20.—The Bureau of Navigation published the following orders today:

Captain—Ziegemeier, H. J., to Director of Nav. Comm., Washington, D. C.
Commander—Corwin, A. A., continue duty the Arizona.
Lieut. Commander—Dick, T. M., home, relieved all active duty; Gulliver, L. J., to continue treatment Nav. Hosp., League Isld.; Philbrick, M. H., to the Prairie as asp. offr., destr. base, San Diego, Cal.
Lieutenants—Dougherty, H. D., to the Chicago; Preston, K., to the New York; Smith, A. E., granted sick leave of absence; Taylor, R. M., to rec. ship at New York; Lord, G. E., to rec. ship at Puget Sound.

Estates Appraised.

ROSENBERG, LOUIS (Feb. 2, 1920). Gross estate, $180,607; net estate, $167,879. Real estate, $23,871; cash, $1,212; miscellany, $15,097; one-half interest in Louis Rosenberg Realty Company, $8,360, and loans, $118,360. To the widow left one-sixth, and the rest is left in equal portions to their ten children. The widow, Anna Rosenberg, and two of the sons are executors.

DAVIS, MARK EVAN E. (Dec. 9, 1921). Gross estate, $93,462, consisting of one-half interest in a seat each on the New York Stock Exchange and the New York Cotton Exchange. The estate is divided between the two sons. The Pittsburgh Trust Company, is administrator.

DAVIS, MARY G. (March 29). Gross estate, $116,378; net estate, $102,912. Real estate, $102,661; cash, $1,540, and miscellaneous, $2,176. It goes, one-third to Robert H. Davis, the husband, who also is executor, two-thirds to Robert H. Davis Jr.

BANKRUPTCY SALES.

IN THE DISTRICT COURT OF THE United States for the Southern District of New York.—In Bankruptcy.—In the matter of HYMAN LENOFF and LOUIS LENOFF, individually, and as co-partners, trading as LENOFF BROS., Bankrupt.—Chas. Shongood, U. S. Auctioneer for the Southern District of New York in bankruptcy, sells this day, Friday, July 21st, 1922, by order of the Court, at 10:30 A. M., at 115 W. 20th St., Borough of Manhattan, assets of the above bankrupt, consisting of furs, hats, caps, skins, machinery, fixtures, office furniture, etc. Also the receiver's right, title and interest and to the unexpired term of the lease of the said premises.
EDWARD R. RAYHER, Receiver.
MARCUS HELFAND, Attorney for Receiver, 320 Broadway, New York.

IN THE DISTRICT COURT OF THE United States for the Southern District of New York.—In Bankruptcy.—In the matter of MOTION PICTURES, Inc., Bankrupt.—Chas. Shongood, U. S. Auctioneer for the Southern District of New York in bankruptcy, sells Monday, July 31st, 1922, by order of the Court, at 10:30 A. M., at 303 Fifth St., Borough of Manhattan, assets of the above bankrupt, consisting of contents of demonstration room, wash room, projection room, developing room, drying room, receiver room, printing machine, fixtures, etc.
EDWARD R. RAYHER, Receiver.
FREDERIC C. LUEBUSCHER, Attorney for Receiver, 220 Broadway, New York.
Inspection July 28th and 29th.

IN THE DISTRICT COURT OF THE United States for the Southern District of New York.—In the matter of JOSEPH BEITCHER, Bankrupt.—Chas. Shongood, U. S. Auctioneer for the Southern District of New York in bankruptcy, sells this day, July 21st, 1922, by order of the Court, at 10:30 A. M., at 583 Broadway, Borough of Manhattan, assets of the above bankrupt, consisting of men's clothing, etc.
CHARLES SHONGOOD, Custodian.
EDWARD SENOIT, WILLIAM GALLAND, Attorneys for petitioning creditors, 220 Fifth Ave., New York.
Inspection July 24th and 25th.

IN THE DISTRICT COURT OF THE United States for the Southern District of New York.—In Bankruptcy.—In the matter of LEO F. STURM, Bankrupt.—Chas. Shongood, U. S. Auctioneer for the Southern District of New York in bankruptcy, sells this day, Friday, July 21, 1922, by order of the Court, at 10:30 A. M., at 8-W 20th St., Borough of Manhattan, assets of the above bankrupt, consisting of men's clothing, riding habits, helmets, silks, textures, etc.
CHARLES SHONGOOD, Custodian.
ERNEST P. KIRNEY, Attorney for petitioning creditors, 280 Broadway, New York.

THE WEATHER

WASHINGTON, July 20.—A disturbance of slight intensity was central over the southern New Jersey coast Thursday night and moving northeastward, and an area of low pressure of wide extent was over the Plains States, the Rocky Mountain region and the Canadian Northwest, with centres of minimum pressure over Saskatchewan and New Mexico. Pressure remained high Thursday over the lake region and off the South Atlantic Coast.

There have been showers within the last twenty-four hours in the East Gulf States and the Middle Atlantic and South Atlantic States and at scattered points in the Rocky Mountain and plateau regions and Minnesota. In other parts of the country fair weather has prevailed. The temperature changes were slight as a rule. Abnormally warm weather continued in the southern Rocky Mountain region and interior of Texas, Fort Worth reporting a maximum temperature of 104 degrees.

The indications are for mostly fair weather Friday and Saturday in the Atlantic and East Gulf States, Tennessee, the Ohio Valley and the lower lake region; however, showers are probable along the New England coast Friday and scattered thunder showers in Florida, Southern Georgia and along the East Gulf Coast Friday and Saturday. The temperature will not change materially during the next two days.

COMPARATIVE WEATHER CONDITIONS.

Observations at United States Weather Bureau stations during the twenty-four hours preceding 8 P. M. yesterday:

Temperature.Barom-Rain-

Station.	*High.*	*Low.*	*ature.*	*fall.*	*Weather.*
Abilene	92	66	29.96	..	Cloudy
Albany	80	60	29.96	..	Clear
Atlanta	82	68	29.96	..	Pt. Cl'dy
Atlantic City	72	70	29.92	.50	Rain
Baltimore	78	70	29.96	..	Cloudy
Bismarck	92	68	29.72	..	Pt. Cl'dy
Boston	76	68	29.96	..	Cloudy
Buffalo	76	58	30.04	..	Clear
Cincinnati	82	60	30.02	..	Clear
Charleston	86	74	29.96	..	Cloudy
Chicago	74	66	30.02	..	Clear
Cleveland	72	62	30.02	..	Clear
Denver	90	68	29.90	..	Cloudy
Detroit	78	62	30.04	..	Clear
Galveston	86	70	29.96	..	Clear
Helena	78	62	29.88	..	Cloudy
Jacksonville	84	76	29.96	..	Clear
Kansas City	94	66	29.92	..	Cloudy
Los Angeles	72	60	29.96	..	Clear
Milwaukee	76	62	30.02	..	Clear
New Orleans	90	82	29.92	..	Cloudy
New York	74	72	29.96	..	Cloudy
Oklahoma	96	68	29.86	..	Cloudy
Philadelphia	76	74	29.96	..	Cloudy
Pittsburgh	82	70	29.96	..	Cloudy
Portland, Me.	74	60	30.06	..	Clear
Portland, Ore.	72	52	30.06	..	Clear
Salt Lake City	78	76	29.96	.36	Clear
San Antonio	98	68	29.88	..	Clear
San Diego	76	70	29.96	..	Clear
San Francisco	62	60	30.02	..	Clear
Seattle	66	54	30.10	..	Clear
St. Louis	86	62	29.96	..	Clear
Washington	78	72	29.98	..	Cloudy

FORECASTS TODAY AND SATURDAY.

Western Pennsylvania and Western New York—Fair Friday and probably Saturday; slightly warmer Friday.

Southern New England—Cloudy Friday, probably showers in Rhode Island and Eastern Massachusetts. Saturday fair; moderate temperature.

Eastern New York, Eastern Pennsylvania, New Jersey and Delaware—Generally fair Friday and Saturday; not much change in temperature.

Northern New England—Mostly cloudy Friday, probably showers near the coast. Saturday fair.

NEW YORK CITY WEATHER RECORD.

Official Temperatures.

3 AM	73	12 M	74	8 PM	74
6 AM	71	1 PM	74	7 PM	73
8 AM	71	2 PM	74	8 PM	73
9 AM	72	3 PM	74	9 PM	72
10 AM	73	4 PM	74	10 PM	71
11 AM	74	5 PM	73	11 PM	71

Average temperature yesterday, 72.
Average same date last year, 78.
Average same date for 58 years, 74.

Barometer, 30 at 8 A. M.; 29.98 at 8 P. M. Humidity, 68 at 8 A. M.; 70 at 8 P. M. Wind at 8 A. M., northeast, velocity 12 miles; at 8 P. M., north, velocity 13 miles. Weather, cloudy at 8 A. M.; cloudy at 8 P. M.

Fire Record.

A. M.	Loss.
8:15—49 1 Av.; Rudolph Isenberg	Not given
4:53—118 Spring St.; National Glass	Not given
9:55—151 Forsyth St.; Max Kramer	Slight

P. M.

12:30—255 W. 108 St.; Martin Weissman ..... Not given
1:10—219 W. 61 St. ..... Not given
2:00—21 E. 105 St.; Sam Bodnausky ..... Not given
5:30—248 W. 129 St.; Alice Donnahue. Not given
5:45—304 E. 101 St.; Mrs. Tobias ..... Slight
7:00—Eastern Boulevard and Buhre Av. (auto) ..... Not given
8:40—387 E. Av.; Outlet Mfg. Co. ..... Not given
8:55—100 W. 50 St.; C. Glockus ..... Not given
10:00—17 Battery Place (awning); not given ..... Slight
10:50—1,005 Avenue A; Empire Tea and Coffee Co. ..... Not given
11:50—47 Pitt St.; Samuel Gutner ..... Not given

The Civil Service.

City.

The following eligible lists are announced: Plan Examiner, Grade C—Frederick T. Lawton, 79.30; Thomas J. Reidy, 76.40; Peter Steinbaum, 75.70. Inspector of Heating and Ventilating, Grade S—Thomas St. J. Baldwin, 80.10; William Leonard, 74.80; John Michaels, 72.20. Executive Secretary to the Advisory Committee on Vocational and Industrial Training, Board of Education—Frederick F. Moran, 89.60; Joseph S. Kaskel, 80.60.

United States.

An examination for Assistant for Fishery Food Laboratory, Bureau of Fisheries, Department of Commerce, will be held on Aug. 9. The pay is $2,000 a year. The subjects and weights will be: Penmanship, 5; English, 5; food and general industrial chemistry, 20; fisheries technology, 20; other fisheries practice or marine biology, 10; education, experience and fitness, 40.

Wills for Probate.

SMITH, ELLEN M., 863 Amsterdam Avenue (June 9). The value of the estate is given at "about $10,000," all in personal property; bequests are: Sister Mary Olympia of Seton Hospital, $500; St. Alphonsus's Church, West Broadway, $100; St. Michael's Monastery, West Hoboken, $100; Little Sisters of the Poor, West 169th St., $1,500, and St. Joseph's Home for the Aged, 209 West Fifteenth Street, $1,500. The residuary estate is disbursed among cousins in sums ranging from $100 to $500 each.

BANKRUPTCY SALES.

IN THE DISTRICT COURT OF THE United States for the Southern District of New York.—In Bankruptcy.—In the matter of JACOB STERN, DAVID STERN and MURRAY STERN, individually and as co-partners, trading as STERN BROS., Bankrupt.—Chas. Shongood, U. S. Auctioneer for the Southern District of New York in bankruptcy, sells this day, Friday, July 21, 1922, by order of the Court, at 10:30 A. M., at 115 W. 20th St., Borough of Manhattan, assets of the above bankrupt, consisting of furs, hats, caps, skins, machinery, fixtures, office furniture, etc. Also the receiver's right, title and interest and to the unexpired term of the lease of the said premises.
LOUIS M. TAYLOR, Receiver.
REMINGTON & MEEK, Attorneys for Receiver, 141 Broadway, New York.

IN THE DISTRICT COURT OF THE United States for the Southern District of New York.—In Bankruptcy.—In the matter of M. M. BERENSON, INC., Bankrupt.—Chas. Shongood, U. S. Auctioneer for the Southern District of New York in bankruptcy, sells this day, Friday, July 21st, 1922, by order of the Court, at 2 P. M., at Empire Storage Warehouse, 25 1st Av., Borough of Manhattan, assets of the above bankrupt, consisting of D. M. Commercial truck, 1922 model.
BERTHA REMBAUGH, Receiver.
MARCUS HELFAND, Attorney for Receiver, 320 Broadway, New York.

IN THE DISTRICT COURT OF THE United States for the Southern District of New York.—In Bankruptcy.—In the matter of JULIUS KRAMER, Bankrupt.—Chas. Shongood, U. S. Auctioneer for the Southern District of New York in bankruptcy, sells Tuesday, August 1st, 1922, by order of the Court, at 10:30 A. M., at 2,141 Amsterdam Av., Borough of Manhattan, assets of the above bankrupt, consisting of hardware, plumbers supplies, fixtures, auto truck, etc.
IDA R. ALBERT, Receiver.
MORRISON & SCHIFF, Attorneys for Receiver, 320 Broadway, New York.
Inspection July 29th and 31st.

IN THE DISTRICT COURT OF THE United States for the Southern District of New York.—In Bankruptcy.—In the matter of ISAAC SANDLER, Bankrupt.—Chas. Shongood, U. S. Auctioneer for the Southern District of New York in bankruptcy, sells this day, Friday, July 21st, 1922, by order of the Court, at 10:30 A. M., at 857 Broadway, Borough of Manhattan, assets of the above bankrupt, consisting of men's suits claimed by Samuel S. Cohen.
CHARLES A. COWAN, Receiver.
SHAINE & WEINRIB, Attorneys for Receiver, 299 Broadway, New York.

IN THE DISTRICT COURT OF THE United States for the Southern District of New York.—In Bankruptcy.—In the matter of LIDON SHIELDS doing business as SHIELD BROS., Bankrupt.—Chas. Shongood, U. S. Auctioneer for the Southern District of New York in bankruptcy, sells this day, Friday, July 21st, 1922, by order of the Court, at 10:30 A. M., at 582 Broadway, Borough of Manhattan, assets of the above bankrupt, consisting of office furniture, etc.
CARL A. AUSTRIAN, Receiver.
CASE & APPELL, Attorneys for Receiver, 35 Nassau St., New York.

SHIPPING AND MAILS

[All the Times Indicated Are Under Daylight Saving.]

THE TIDES.

	Sandy Hook.		Governors Island.		Hell Gate.		THE SUN.	
	A. M.	P. M.	A. M.	P. M.	A. M.	P. M.	Rises.	Sets.
High water	5:42	6:09	6:06	6:32	5:00	5:11	A. M.	P. M.
Low water	11:51	12:41	12:29	1:00	2:21	2:07	5:42	8:22

Incoming Steamships Carrying Mail

ARRIVED YESTERDAY.

Steamer.	From.	Sailed.
Homeric	Southampton	July 13
Fort St. George	Bermuda	July 18

DUE TODAY.

Sixaola	Kingston	July 15
Esperanza	Progreso	July 15
Resolute	Hamburg	July 12
Lituania	Libau	July 8
Parima	Barbados	July 9
Vandyck	Southampton	July 11
America	Queenstown	July 13

DUE TOMORROW.

Ryndam	Plymouth	July 13
Monterey	Havana	July 13
France	Plymouth	July 16

DUE SUNDAY.

Steamer.	From.	Sailed.
Celtic	Liverpool	July 15
Caronia	Southampton	July 15
Ulua	Havana	July 20
Giuseppi Verdi	Naples	July 10
Caracas	Caracas	July 13

DUE MONDAY.

Frederik VIII.	Christiania	July 14
San Juan	Porto Rico	July 13
American Legion	Santos	July 11

Other Incoming Steamships

ARRIVED YESTERDAY.

Steamer.	From.	Sailed.
Bremerton	Antwerp	June 29
Fort Hamilton	Halifax	July 18
Norma	Cananova	July 15
Clay	Guantanamo	July 13
Mackinaw	London	July 1
Bacchus	Genoa	July 6
Bethore	Cristobal	July 12
Bonny	Sierra Leone	June 28
Liberator	Cristobal	July 12
Malgache	Antwerp	July 5

DUE TOMORROW.

Steamer.	From.	Sailed.
Alaska Maru	Cristobal	July 15
Eastern Crown	Port Arthur	July 14
Edgehill	Antwerp	July
Willhilo	Cristobal	July 14
Kerbonkeon	Antwerp	July 6

DUE SUNDAY.

Blossom Heath	Port Said	June 28
Gallileo	Hull	July 7
Orterio	Gibraltar	July 8
Port Alma	London	July 10
Euryades	Gibraltar	July 10
Julia Luckenbach	Colon	July 17

Outgoing Steamships Carrying Mail

SAIL TODAY.

Steamer.	Destination.	Mails Close.	Vessels Sail.	Carries Mail For
Advance	Guayaquil	12:00 M.	4:00 P.M.	Cape Haitien, Port de Paix, Gonaives and St. Marc. (Other parts of Haiti, Canal Zone, Panama, Colombia and Ecuador specially addressed.)
Bergensfjord	Bergen	9:30 A.M.	2:00 P.M.	Norway.
Port Antonio	Kingston	8:00 A.M.	12:00 M.	Jamaica. (Cuba must be specially addressed.)
Munamar	Nuevitas	9:00 A.M.	12:00 M.	City of Nuevitas, Cuba. (Other parts of Cuba specially addressed.)
Haiti	Jaemel	1:30 P.M.	4:00 P.M.	Haiti.

SAIL TOMORROW.

Homeric	Southampton	8:00 A.M.	10:00 A.M.	Europe, Africa and West Asia. (Ireland specially addressed.)
Lapland	Antwerp	8:00 A.M.	12:00 M.	Europe, Africa and West Asia. (Specially addressed.)
Rotterdam	Rotterdam	8:00 A.M.	12:00 M.	Europe, Africa and West Asia. (Ireland specially addressed.)
Adriatic	Liverpool	8:00 A.M.	12:00 M.	Ireland. (Other countries specially addressed.)
President Fillmore	Bremen	1:00 P.M.	4:00 P.M.	Ireland. (Germany specially addressed.)
Silvia	St. John's	7:00 A.M.	10:00 A.M.	Newfoundland.
Fort St. George	Hamilton	7:30 A.M.	11:00 A.M.	Bermuda, West Indies, Ciudad Bolivar and Guiana.
Orizaba	Havana	8:00 A.M.	11:00 A.M.	Cuba. (Specially addressed.)
Pastores	Pt. Limon	8:00 A.M.	11:00 A.M.	Costa Rica and Nicaragua (except east coast).
Zulia	La Guayra	8:30 A.M.	12:00 M.	Curacao and Venezuela. (Porto Rico specially addressed.)
Southern Cross	Buenos Aires	10:00 A.M.	12:00 M.	South Brazil, Argentina, Uruguay and Paraguay.
Esperanza	Vera Cruz	10:00 A.M.	1:00 P.M.	Yucatan and Campeche. (Cuba and other parts of Mexico specially addressed.)
Ft. Hamilton	Quebec	———	11:00 A.M.	No mails.

SAIL MONDAY.

Martinique	Georgetown	1:00 P.M.	3:00 P.M.	Virgin Islands, West Indies, Barbados and Guiana. (Grenada, St. Vincent and Trinidad specially addressed.)
Themistocles	Piraeus	12:30 P.M.	4:00 P.M.	Greece.

SAIL TUESDAY.

Resolute	Hamburg	6:00 A.M.	10:00 A.M.	Europe, Africa and West Asia. (Syria and Palestine specially addressed.)
Taormina	Naples	9:00 A.M.	12:00 M.	Azores Islands. (Italy must be specially addressed.)
Asia	Piraeus	11:00 A.M.	2:00 P.M.	Azores Islands, Portugal, Syria and Palestine. (Greece specially addressed.)
Kasama	Cape Town	12:00 M.	4:00 P.M.	South Africa. (Specially addressed only.)
Dominic	Iquitos	9:00 A.M.	12:00 M.	North Brazil and Iquitos.
Panama	Cristobal	11:30 A.M.	4:00 P.M.	Haiti, Canal Zone, Panama, Salvador, Nicaragua and Honduras.

Foreign Ports—Arrivals and Departures

ARRIVED.

Steamer	At	Date.
Essequibo	Havana	July 19
Calamares	Plymouth	July 19
Reliance	Plymouth	July 19
Nieuw Amstardam	Plymouth	July 19
Rotterdam	Plymouth	July 20
Santa Ana	Cristobal	July 19
M. S. Dollar	Cristobal	July 19
Belvidere	Reval	July 10
Florinda	Bilbao	July 16
Latvia	Hamburg	July 16
Liberty	Dunkirk	July 17
Storm King	Antwerp	July 18
Arkansas	Copenhagen	July 14

SAILED.

Steamer.	From.	Date.
Orbita	Hamburg	July 15
Providence	Naples	July 15
President Roosevelt	Southampton	July 20
Diana Dollar	Marseilles	July 15
Tiber	Glasgow	July 15
Italia	Gibraltar	July 18
Lovstakken	Shields	July 20
Saxonia	Hamburg	July 18
Eastern Tempest	Ardrossan	July 16
Cragness	London	July 19

Transpacific Mails

Connecting mails close at G. P. O. and City Hall Station at 5 P. M. as follows:

Japan, Korea and China (specially addressed only), via Seattle; also parcel post mails for Japan and Korea	Ire Maru	July 21
Hawaii, via San Francisco	Maui	July 21
Japan, Korea, China, Siberia, French Indo-China, Netherlands East Indies (except Sumatra) and Philippine Islands, via Vancouver and Victoria, B. C.; also parcel post mails for Shanghai City	Emp. of Australia	July 22
Japan, Korea and China (specially addressed only), via Seattle; also parcel post mails for Japan and Korea	Hawaii Maru	July 22
Hawaii, Japan, Korea, Siberia and Philippine Islands, via San Francisco; also parcel post mails for Japan and Korea	Tatyo Maru	July 24
Netherlands East Indies and Hong Kong (specially addressed only), via San Francisco; also parcel post mails for Netherlands East Indies	Tillaboet	July 24
Tahiti, Marquesas, Cook Islands, New Zealand and Australia, via San Francisco; also parcel post mails for Society Islands, Cook Islands, New Zealand and Australia	Maunganui	July 29

Pacific Mails

Postmaster Morgan announces that mails of the following dates—Singapore, June 22; Canton, June 27; Manila, June 27; Hongkong, June 22; Shanghai, July 2; Mukden, July 4, and Yokohama, July 5—which arrived per steamer Madison, were dispatched east from Seattle on July 18, and mails dated Shanghai, July 1; Kobe, July 6, and Yokohama, July 7, which arrived per steamer Japan, were dispatched east from Seattle on July 19. These mails are due in New York Sunday.

INSTRUCTION

PUBLIC SPEAKING

New classes forming. Write Walter Robinson, Carnegie Hall. Telephone Circle 4252. Also English pronunciation for foreign-born.

PRATT SCHOOL, 62 West 45th St. Secretarial training; individual instruction. Students under sixteen not admitted. Open all summer. Pratt Bldg.

SPANISH taught by Spanish writer, graduated Spain and England. A 559 Times.

Dancing.

ALBERT H. HARRIS

637 Madison Ave., Cor. 59th Street. *Real Instruction* in Society Dancing, devoid of the slightest tendency toward freakishness; 8 A. M. to 10 P. M. daily. You can obtain invitations to witness our work by personal application; take elevator to 4th floor. Phone Plaza 1258.

FAY EVELYN teaches beginners modern dancing in six private lessons; advanced pupils; Tango. 28 West 46th. Bryant 5320.

CAMPS—BOYS AND GIRLS.

CAMP WINNECOWETT

Room for six more boys for August at this exclusive camp. All land and water sports. One hundred dollars a month. Write Walter L. Mirey, Ashburnham, Mass.

STEAMSHIPS.

UNITED AMERICAN LINES
JOINT SERVICE WITH
HAMBURG AMERICAN LINE
TO PLYMOUTH, BOULOGNE HAMBURG
By New American-Flag Steamers
Resolute ..... July 25 Aug. 22 Sept. 19
Reliance ..... Aug. 8 Sept. 5 Oct. 3
Sailings TO HAMBURG DIRECT
Sailings very Thursday, by the popular steamers Mount Clay, Mount Carroll, Mount Clinton, Hanau, Bayern, Wuerttemberg, with special cabin and improved third class accommodations.
UNITED AMERICAN LINES, INC.
39 Broadway, N. Y. Whitehall 1020

HOLLAND-AMERICA LINE
N. Y. to Plymouth-Boulogne-Rotterdam
General Passenger Office, 24 State St., N. Y.

Light and sound waves compared and discussed in the Radio Department of The New York Times next Sunday.—Advt.

CUNARD AND ANCHOR LINES
N. Y. to Cherbourg and Southampton
AQUITANIA ..... Aug. 5 Aug. 23 Sept. 12
BERENGARIA ..... Aug. 5 Aug. 26 Sept. 13
MAURETANIA ..... Aug. 18 Sept. 5 Sept. 26
N. Y. to Plymouth, Cherbourg & Hamburg
CARONIA ..... July 29 Aug. 31 Oct. 5
SAXONIA ..... Aug. 3 Sept. 7 Oct. 14
N. Y. to Cobh (Queenstown) & Liverpool
LACONIA (new) ..... Aug. 3 Sept. 7 Oct. 5
CARMANIA ..... Aug. 17 Sept. 14 Oct. 12
SAMARIA (new) ..... Aug. 24 Sept. 28 Oct. 12
SCYTHIA *Sailing from Boston. ..... Aug. 31 Sept. 28 Oct. 26
N. Y. to Londonderry and Glasgow
COLUMBIA ..... July 22 Aug. 19 Sept. 16
ASSYRIA ..... Aug. 11 Oct. 21
ALGERIA ..... Aug. 25 Sept. 22
CITY OF LONDON Sept. 1 Sept. 29 Oct. 27
CAMERONIA (new) Sept. 9 Oct. 7 Nov. 4
New York to Vigo, Gibraltar, Naples, Patras, Dubrovnik, Trieste.
ITALIA ..... Aug. 12
Boston to Londonderry and Liverpool
ELYSIA ..... Aug. 5 ———
*ASSYRIA ..... Sept. 16 ———
*Stops at Glasgow.
Cunard and Anchor Steamship Lines, 25 Broadway, New York.

NAVIGAZIONE GENERALE ITALIANA

To ITALY in 9 DAYS
By the New Palatial Quadruple Screw
S. S. GIULIO CESARE
Queen of the Mediterranean
21,700 tons—20 knots
From New York
AUG. 25, OCT. 5
Other Sailings to
AZORES, ITALY, EGYPT
Taormina ..... July 25
Algeria (also Palermo) ..... Aug. 1
Colombo ..... Aug. 17
Europa (also Palermo) ..... Sept. 1
Italia (America Shipping Corp.)
1 State Street, New York

ROYAL MAIL
NEW YORK—CHERBOURG—SOUTHAMPTON—HAMBURG
26 Broadway New York
NIPPON YUSEN KAISHA
To JAPAN, CHINA, MANILA
Passenger and Freight Services.
Maritime Building, 8-16 Bridge St., N. Y.

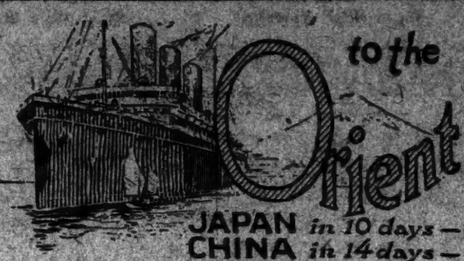

to the Orient
JAPAN in 10 days—
CHINA in 14 days—
MANILA in 18 days—
Fortnightly From Vancouver, B. C., via Victoria
By magnificent great Canadian Pacific Ocean Fliers
Empress of Canada ..... Empress of Australia
Empress of Russia ..... Empress of Asia
Fastest Time Across the Pacific
Apply to local agents or
CANADIAN PACIFIC
E. T. STEBBING, General Agent, Passenger Dept., Canadian Pacific Building, Madison Ave. at 44th St., New York City

SAIL UNDER THE STARS AND STRIPES
MEDITERRANEAN
Tours and Direct Service
Special 40-day Tours $500
All Expenses Included. Limited to 100 Guests.
AZORES, SPAIN, ITALY, GREECE, TURKEY, ALGERIA
On the Famous Fast Twin-Screw Mail Steamer
August 15th "PHILADELPHIA" October 4th
Accommodations always reserved for one-way passengers.
AMERICAN FLAG. CREW. ATMOSPHERE. SERVICE. CUISINE
Cuisine comforts comparable to the best hotels.
If touring the Continent, return by the Southern route. Before you decide on your Mediterranean trip, ask for booklet B.
NEW YORK-NAPLES S. S. CO., 150 Broadway, N. Y. C.
John J. Dwyer, General Passenger Agent. Telephone Cortlandt 7981.

NEW YORK to EUROPE on U.S. Government Ships
Sailings from Piers 1 and 4, Hoboken
To Plymouth—Cherbourg—Bremen
President Roosevelt ..... Aug. 5 Sept. 9
President Harding ..... Aug. 12 Sept. 16
George Washington ..... Aug. 19 Sept. 23
America ..... Sept. 2 Oct. 7
To Cobh (Queenstown)—Plymouth—Cherbourg—Bremen.
America ..... July 29
To Cobh (Queenstown)—Plymouth—Cherbourg—London.
President Van Buren ..... July 26 Aug. 30
President Polk ..... Aug. 2 Sept. 6
President Garfield ..... Aug. 9 Sept. 13
President Monroe ..... Aug. 16 Sept. 20
President Adams ..... Aug. 23 Sept. 27
To Bremen.
President Arthur ..... Sept. 9
To Bremen—Danzig.
Susquehanna ..... Aug. 31 Oct. 19
To Cobh (Queenstown)—Bremen—Danzig.
President Arthur ..... Aug. 5
To Cobh (Queenstown)—Bremen.
President Fillmore ..... July 22
United States Lines
Moore & McCormack Co., Inc.
Roosevelt Steamship Co., Inc.
Managing Operators for
U.S. SHIPPING BOARD
For Booklet Address U. S. Lines
45 Broadway, New York

SEATTLE TO THE ORIENT on U.S. Government Ships
Over the Short Northern Route
Yokohama, Kobe, Shanghai, Hong Kong, Manila in express time. American vessels providing unexcelled American food, service, comfort. S

BUSINESS OPPORTUNITIES.

15 cents a word each insertion.

Bank and business references required from all advertisers in this classification.

CAPITAL TO INVEST.

WE BUY, for cash, distressed lots of merchandise, particularly suitable for the drug trade; we will consider only answers that give full particulars as to quantity and price in first letter. Z 2087 Times Annex.

$5,000 TO $10,000 and services for half interest in established business; practical and good standing business man. A 595 Times.

YOUNG MAN, 25, sales experience, will invest $1,500 and services in legitimate enterprise; state particulars. H 221 Times.

CAPITAL WANTED.

TREASURER or Sales Executive — An old-established automobile company, operating a large modern garage and service station in New York, having valuable agency concessions for domestic and foreign sales of automobiles, has an opening for a man of high calibre to invest about $20,000 and take an active part in all the affairs of the corporation. This is a sound proposition which will stand thorough investigation; best credentials offered and demanded; direct negotiations with principals only. Automobile, T 193 Times.

$200,000-$300,000.

RESPONSIBLE EXECUTIVE, WITH CAPITAL, TO FINANCE SILK PIECE GOODS COMMISSION BUSINESS; ESTABLISHED BUSINESS, WITH FIRST-CLASS FACTORY CONNECTIONS; PRINCIPALS ONLY. ADDRESS MERCANTILE, M 114 TIMES.

A GOING CONCERN WISHES TO GET IN TOUCH WITH A FIRM OR INDIVIDUAL HAVING MONEY TO LOAN; WE REQUIRE UP TO $500,000; OUR PROPOSITION WILL BEAR THE CLOSEST SCRUTINY; IN REPLYING ADVISE RATES OF INTEREST AND LENTH OF TIME MONEY WILL BE AVAILABLE. Z 2088 TIMES ANNEX.

PRIVATE capital wanted, with or without services; finance sales executive in opening sales office for leading German manufacturers on commission basis; good profits; legitimate and permanent proposition. 82 N. Y. Times Brooklyn Branch.

SUBSTANTIAL interest is offered in return for moderate investment in sales organization handling article of proven merit; no competition; unqualified endorsements; references given and required. Phone Vanderbilt 3207. Call Room 811, 25 West 43d.

FOR expansion of the business of an established export and import firm of highest mercial standing and integrity with first class and old established affiliations and connections abroad. B 669 Times Downtown.

WANTED—$30,000 for interest in automobile distributing business, having agency for popular car; splendid opportunity; principals only. BLANK, 44 Court St., Brooklyn. Main 9745.

EXPERIENCED cigar man in Greater New York City district, with some capital, to form a partnership for a distributing company with a man having a contract for a nationally known brand. H 226 Times.

WANTED, immediately, high-class executive with brains and ability; connection New York office; opportunity for right man with substantial investment. Room 508, 90 Church St.

PARTY who can invest $10,000 to $20,000 in established business; staple, advertised product that has sales and profit of a novelty; exceptional opportunity. T 200 Times.

WANTED—Man with $3,000; first class, profitable, established light manufacturing business; New Haven, Conn.; salaried position. H 215 Times.

OPPORTUNITY to obtain 50 per cent. interest in established Christian manufacturing concern; $7,500 necessary. Fourth floor, 155 Waverly Place, N. Y.

$25,000 BUYS half interest in a patented article; see this for yourself and I will prove it is one of the best things of the day; no agents. H 218 Times.

WONDERFUL opportunity for active man with $3,000 in profitable established business; quick action essential. F 339 Times.

WANTED—Party to invest around $15,000 or $20,000 in a patented machine; will stand most rigid investigation. S 373 Times.

BUSINESS CONNECTIONS.

SELLING AGENCY WANTED.

CHICAGO VICINITY.

FOR

MECHANICAL APPARATUS, POWER PLANT EQUIPMENT, RAW STEEL PRODUCTS.

An old-established engineering sales organization, maintaining its own offices and warehouse in Chicago, is desirous of a conference with the manufacturer of a product or products who needs sales and service representation in Chicago and vicinity; straight commission basis only; our ability and integrity will stand investigation; the product we select to handle must do the same. Replies treated in confidence. Y 2472 Times Annex.

MR. MANUFACTURER.

Do you depend upon women to buy the product you make? Then engage the services of an organization that renders advice from the woman's angle plus service from a man's viewpoint.

CHATHAM ADVERTISING AGENCY, 9 West 29th St. Lexington 2610. New York City.

ATTENTION, COTTON MANUFACTURERS! If you are dissatisfied with your present location you are invited to move your factory, or build an additional factory, at Parkersburg, W. Va. Here you will have native-born American labor. No trouble from labor unions. Your raw material delivered at your factory from the South by water or rail. Ample banking facilities. Cheap fuel and power. PARKERSBURG BOARD OF COMMERCE. PARKERSBURG, WEST VIRGINIA.

THOROUGHLY competent, widely experienced successful agent (Christian) is prepared to represent live manufacturer or corporation; commission or co-operative basis; highest credentials. Z 2029 Times Annex.

SALES AGENT—About to open office in San Francisco or Los Angeles is open for special line, grocery and novelties preferred; state brokerage and best time available for interview. L 111 Times.

TEXTILE mills: we are an established firm with considerable capital desiring to act as representative for the sale of piece-goods, printed goods or kindred lines. H 175 Times Downtown.

BRANCH MANAGER.

$500 needed, large profits, patented line, excluding competition; territory both in and outside New York. A 530 Times.

BUSINESS connections with all European countries established through inexpensive advertisement. Foreign Publicity, 286 5th Av.

FOR SALE.

MUST sacrifice, to quick buyer, confectionery and ice cream parlor; best business location in Kew Gardens, L. I.; splendid opportunity to add restaurant. V 719 Times Downtown.

DRUG STORE, 25 minutes from Pennsylvania Station on Long Island; $16,000; 5½ years lease; $8,000 cash; $24,000 annual business; splendid fixtures; beautiful store. Z 2008 Times Annex.

TO Manufacturers and Others—For sale, recipe for true Worcester Sauce, absolutely pure, delicious flavor; samples. Apply Mathews, 213 Hanford Road, Heywood, Lancashire, England.

DRESS plant, showroom and office; Holmes protection; 20 machines; 10ft 50x100; 2½ years lease; low rental; retiring from business. Apply at Rose Dress Co., 23 West 21st Street.

LADIES' hosiery store, good location; five years' lease; rent, $55 monthly; large profits; price $4,500. B 699 Times Downtown.

SACRIFICE—Ladies' and children's high grade shoe store, near Broadway (not a broker). Write S. C., 1,403 St. Nicholas Av.

LUNCHEONETTE—Big value in 57th St. district; dissolving partnership; cash or write, Oswald, 148 West 125th St.

WILL sacrifice for quick sale good paying grocery; fruit and vegetable store. Hale Ave, Stamford, Conn.

MACHINE SHOP, well established, for sale; account sickness. Triangle Tool Co., 216 West 30th.

GARAGE, Brooklyn, 15,000 square feet, one floor, fitted; 64,000 required. Phillips Co., 37 West 42d.

ARCHITECTS TO AID HOME BUILDERS

Institute Forms Division to Educate Builders and Furnish Plans at Nominal Price.

23 PLEDGE THEIR SUPPORT

Bureau Will Not Injure Men Now Designing Little Houses, Says Edwin H. Brown.

At a luncheon of the New York Chapter of the American Institute of Architects held at the Delta Kappa Epsilon Club yesterday noon, plans were outlined for the formation of the Atlantic division of the Architects' Small House Service Bureau by Edwin H. Brown, Chairman of the Committee on Small Houses. Twelve subscribers to stock joined the Atlantic Division of the bureau, bringing the charter membership to twenty-three, from whom a Board of Directors was elected.

"The fundamental idea of the bureau is to educate the great class, which cannot afford to hire an architect to build its houses, in the knowledge of the benefits of good architecture," said Mr. Brown. "Our purpose is philanthropic; we want to put the ideal of good construction before the people who are building small houses. It is up to the architectural profession to teach them that artistic houses can be built as cheaply.

"Ninety-five per cent. of the houses containing six rooms or less, in the Bronx, in outlying suburbs and in other cities, are not designed by architects. The bureau furnishes a set of plans, one of which may be purchased at a nominal sum. The bureau exists to improve the architecture of the small home, to eliminate waste in the building, and to insure good, safe, economical building."

Replying to the objections that such a bureau might tend to force out of business those architects who are getting a living by designing small houses, Mr. Brown said:

"I feel that it will be the biggest aid to such architects which has yet been devised by the profession. First, the bureau is limited to the design of houses of not more than six primary rooms; second, it recommends the fullest use of an architect's service; and thirdly, not 3 per cent. of these houses are designed by architects.

"It is distinctly up to the profession of architecture, and particularly up to the American Institute of Architects, to carry this thing through."

The Directors elected yesterday consist of S. R. Vorhees, J. Van Pelt, Sullivan Jones, Francis Y. Joannes, and Charles Butler, President of the New York Chapter. About fifty were present at the luncheon.

NO STEINBRINK JUDGMENT.

Case Affecting Brooklyn Lawyer Sent Back for Retrial.

In an account published on July 18 of the decision of the Appellate Division in the suit against Meier Steinbrink, Brooklyn attorney, and the estate of his partner, Alexander McKinney, to hold them responsible for losses sustained by a client because chattel mortgages drawn in their office were invalid, it was stated that the court ruled that the attorneys must pay $7,602 to Max C. Degen, who brought the suit on an assigned claim of Silas Stein, the client.

An examination of the papers shows that the Appellate Division did reverse the finding of a referee that only $2,000 should be paid by the lawyers, and stated in the opinion of Justice Page, that the facts appearing indicated that the attorneys should be held responsible for the entire loss of $7,602 alleged.

The Appellate Division, however, did not give judgment for this sum, but sent the case back for a new trial before another referee.

The opinion of Justice Page said the plaintiff had furnished "sufficient proof of damage" which, "in the absence of other proof, would be sufficient to sustain a judgment for that amount. If there was anything that would legally reduce that amount, the burden of going forward with the proof was upon the defendants."

General Butt's Estate $905,739.

The estate of Brig. Gen. McCoskry Butt, who died March 3, 1921, was appraised yesterday at $905,739 gross and $863,308 net. He had $50,985 cash and the bulk of the estate was in securities worth $863,308. His largest stock holdings were $162,000 American Sugar, $64,400 American Tobacco, $93,000 American Woolen and $71,812 United States Rubber. He had $97,000 in Liberty bonds. The estate went to his family.

BUSINESS OPPORTUNITIES.

15 cents a word each insertion.

Bank and business references required from all advertisers in this classification.

MISCELLANEOUS.

AUTOMOBILE DEALERSHIPS (2) associated with Hupmobile distributor in Brooklyn and environs; golden opportunity for live wire men; automobile experience unnecessary. Call or write J. E. Pearson, 1,503 Bedford Av., Brooklyn.

LOFT to let, 50 feet by 50 feet, for furniture or light manufacturing, with light and heat; $75 month. Lyndon Department Store, 5,203 Third Av., Brooklyn.

WANTED to buy or lease good paying cigar stand. K 282 Times.

BUSINESS LOANS.

LIBERAL LOANS IN ANY AMOUNT ON JEWELRY AND SILVERWARE.

BERNSTEIN,

273 WEST 125TH ST.

22 YEARS SAME ADDRESS.

MONEY! MONEY MAKES MONEY! Money loaned in any amount on diamonds, jewelry, silverware; safe deposit vaults; special rate for short-time loans. EQUITABLE PLEDGE SOCIETY, INC., 3 EAST 14TH ST.

EMERGENCY FINANCING—Our clientele includes many successful and respected merchants; jewelry collateral only; large or small amounts; strictly legal rates. J. H. Lemon & Co. (Est. 1878), 473 6th Av., at 29th St. Telephone Watkins 4128.

CASH advanced on outstanding accounts, notes, acceptances, merchandise, &c.; low rates. S 885 Times.

BUSINESS SERVICE.

SALES letters, folders and catalogues prepared at moderate cost; direct mail sales campaign planned and executed; ask about "The Complete Plan." Monte Sohn, 218 West 39th St.

ACCOUNTANT—Books opened and closed, special services rendered firms not employing bookkeeper; rates reasonable. L 97 Times.

MY SALES LETTERS bring results because they are scientifically written. Durant, 141 Waverly Pl. John 4184.

BUILDERS' ATTENTION—Have you any architectural drafting, prompt service. A 508 Times.

PAINTER, paperhanger, carpenter, plastering, general work my specialty. Pietro Sansini, 1,224 81st St., Brooklyn.

PRINTING—Great runs, small jobs, at prices low to best. Matherson, 1,400 Broadway.

SPONSORS ON VISITS TO BOY SCOUT CAMPS

Ex-Gov. Smith Forgets Politics and Catches a Bear Mountain Gefilte Fish.

URGES LOYALTY TO COUNTRY

No Very Rich American Has Ever Attained High Political Office, He Declares.

Ex-Governor "Al" Smith, one of about seventy prominent men who inspected the Bear Mountain camps of the Greater New York Boy Scouts yesterday, told the 2,500 campers that America offered opportunities to the poor as well as the rich. No very wealthy man has ever been elected to high political office in this country, he declared.

The latter remark was regarded by some as significant in view of William R. Hearst's aspirations for the Governorship. During the entire trip, however, the former Governor apparently gave little thought to the meeting of the Democratic State Committee, which took place yesterday.

"Many people who have preached Americanization seem to believe that it constitutes solely a knowledge of our language," said Mr. Smith. "Americanization must go further and must instill in the minds of our people a knowledge of the ends and purposes of our Government.

"Boy Scouts can render a great service to the country by preparing early in life to combat the arguments offered against it. The so-called soap box agitators speak of ruling classes. There is no ruling class in this country. If there is one nation under the sun today that is ruled by the rank and file of the people it is the United States. All our history tends to develop that as an indisputable fact.

"Opportunity in America is held out equally to rich and poor. Washington, Lincoln, Jackson, McKinley, Garfield, Grant and Cleveland were, and Wilson and Harding are, men of modest means. The poor immigrant who sends his children to our schools and obeys our laws is just as good a citizen as the man who can point to an unbroken line of New England ancestors."

Mr. Smith, accompanied by Barron Collier, Edwin Gould, Frank Hedley, William M. Chadbourne, Julian Detmer and other inspected parts of the twenty-one camps of scouts. The Boy Scouts took part in exercises in recognition of the party's visit. One of the principal events of the day was a fishing contest between Messrs. Collier, Smith and Gould from the banks of the lake, staged by the photographers.

"I was the only one who caught anything," said Mr. Smith as he left the bank. Pointing to his wooden minnow he added, "It's a gefilte fish."

The members of the party were the guests of Mr. Collier on his yacht Lady Jay. Among them were Robert Adamson, James G. Blaine Jr., F. D. Carruthers, Lester Cuddihy, Edwin C. Faber, Alrick H. Man, Douglas Mathewson, Byron R. Newton, Ross Appleton, John Sherman Hoyt and Dr. George D. Fisher. Mr. Collier is Chairman of the Greater New York Boy Scout Camping Committee. Mayor Hylan and Governor Edwards of New Jersey, who were invited, sent their regrets.

OLD GREEK STATUE DUG UP AT YONKERS

Pronounced by Isidore Konti the Work of a Real Master of 2,000 Years Ago.

Buried three feet below a water main which had not been disturbed since it was laid thirty-eight years ago, workmen have found a statue, declared to be "pure Greek, and 2,000 years old" at Greystone, Samuel Untermyer's country place.

Isidore Kenti, sculptor, after a careful examination, said yesterday that in his opinion, the work not only was real Greek but it was too good to have been done by any but a real master. The statue is of a woman, and stands about 4 feet 8 inches without the head, which had been broken off.

The head was found first. Later the left hand was found, and still later the rest of the body, all intact. It was washed off and taken to the home of Albert Millard, Superintendent of Greystone.

Last Tuesday afternoon, Millard reported to the city water department that there was trouble with his water supply. Men were sent out and began digging in front of Millard's cottage. It became necessary to dig under the big pipe itself, and it was then that the diggers struck the head. A short time later the hand was found, and Tuesday evening they dug up the body.

The cottage originally was a farmhouse, separated from the main estate. It has not yet been determined who owned it, but forty years ago it was sold to John H. Waring, a manufacturer. Mr. Waring later sold the whole estate, including the farm, to former Governor Samuel J. Tilden, and the latter's estate sold it to Mr. Untermyer.

No theory for the presence of the statue has been advanced either by the police or art experts who have seen it.

KING FREES HIS ENEMY.

Ex-Police Inspector Who Used Threatening Language Is Released.

Copyright, 1922, by The New York Times Company.

Special Cable to THE NEW YORK TIMES.

LONDON, July 20.—By special request of the King, ex-Inspector John Syme has been released from prison. This statement was made in the House of Commons today by the Home Secretary, who added that the King was anxious that Syme should not be allowed to starve himself to death.

Syme was in prison on a three months' sentence dating from July 6 for using threatening language. He admitted he intended to smash the windows of the King's carriage. It was stated in the Commons on the same day that he always went on a hunger strike when in prison. Syme was dismissed from the metropolitan police force in January, 1910, for insubordination.

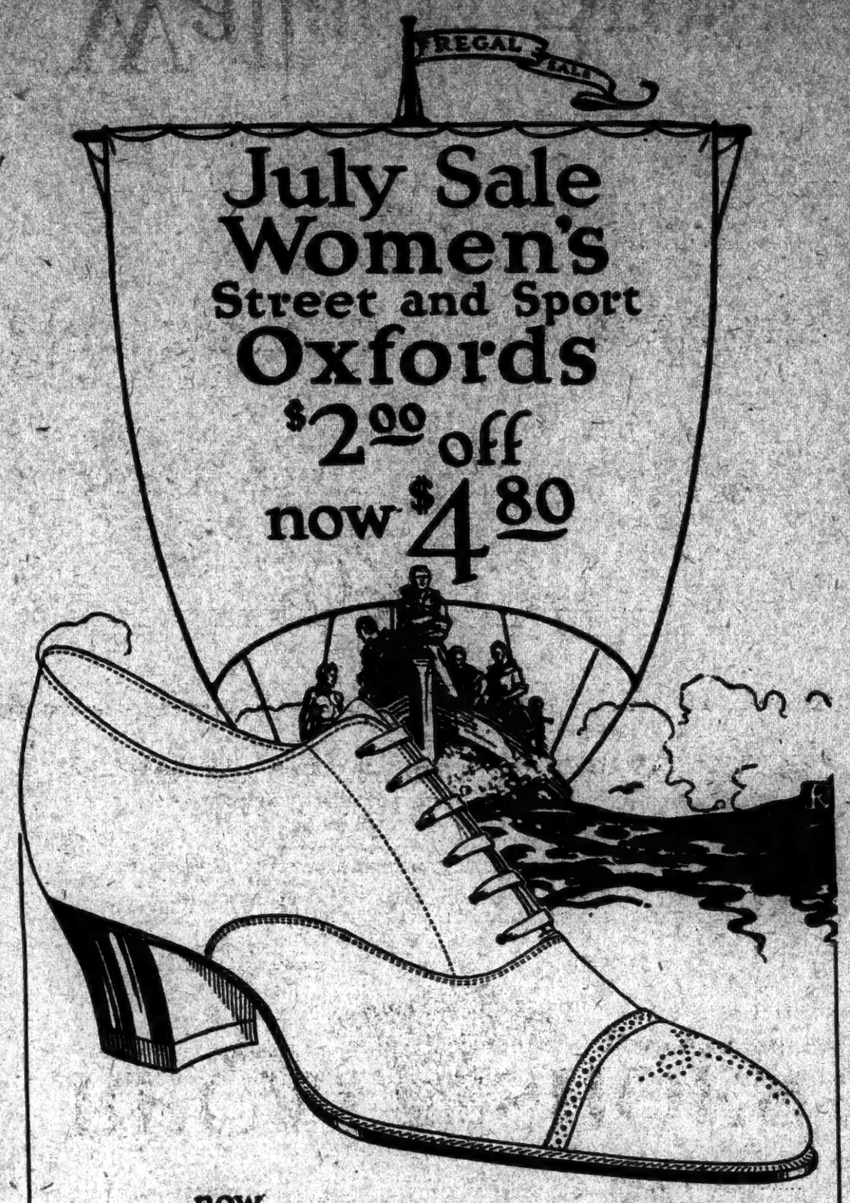

We have just added to this Coast to Coast Sale of Women's Regal Shoes 25,000 pairs of Seasonable, Sensible, Serviceable Oxfords.

A neat, trim Regal Oxford for Shopping, Street and Sport wear is the most comfortable walking shoe ever designed, and the Oxford Pattern will be stylish when Flapper Slippers and One Strap Pumps are a curiosity.

As long as they last you can buy them for $2.00 less than the Regal Standard Price of $6.80, which means a saving to you of 30% on every pair you buy for $4.80.

REGAL SHOES

FOR MEN AND WOMEN — FOR MEN AND WOMEN

New York Stores

150 E. 14th St.
166 W. 125th St.
21st St. & Sixth Ave.
37th St. & Broadway
27th St. & Broadway
40 W. 34th St.
175 Broadway
152nd St. & Third Ave.
1413 St. Nicholas Ave.
991-993 Southern Blvd.
61 Nassau St.
50th St. & Broadway
481 Tremont Ave.
240 Broadway

Brooklyn Stores

357 Fulton St.
301 Broadway
466 Fifth Ave.
5422 Fifth Ave.
1375 Broadway
1049 Broadway
4 Flatbush Ave.

Jersey City Store
108-108½ Newark Ave.

From Coast to Coast in Regal Stores—One Price

Do They Get Them From Old Harness?

GOLF is supposed to be a Dress-Up game—a Gentleman's diversion. But you'd never think it after observing some of the belts golf players parade around the course in—a lot of them look like they had been taken from an old set of dilapidated plow harness.

SURELY a man who can afford to play this ancient-and-honorable game can afford to look the part. Costs only a dollar to spruce up your appearance with a trim-and-trustworthy Marathon Washable Flexyde Belt—the bed-rock par-score in correct and dependable adornment for a man's middle, either on or off the golf grounds.

A belt that is faultlessly pleasing to the eye and that is faithfully sure-and-secure at its job of holding the trousers up.

The splendid Nickel Silver Buckle is instantly adjusted *just right*—instantly tightened or loosened to meet the exigencies of the game and of your girth. Holds sure-and-secure—never slips. Never has a clutching and grabbing in fear and trembling that something's about to come down. And a real aristocrat to boot—a thorough-bred bit of masculine adornment.

With a worthy partner in the famous *Flexyde* strap. Better than any cowhide or calfhide. Holds its fine finish and color clear to the end of its long year. Doesn't scuff or fade or fray. Doesn't show unsightly marks or scars from buckling.

And you can wash it—it immediately dries as soft and pliable and pleasing as new. And Heaven knows a persevering-and-perspiring golf player's belt certainly needs occasional washing if he wants to keep his self-respect.

THE narrow ¾-inch Marathon is the general favorite for sport wear—and many like it best for Dress-Up.

Either that or the standard 1-inch width in either Plain or Walrus Grain finish, and in your choice of four correct colors—a color to harmonize with any golf or business suit, in accordance with the rules of Good Taste and of Belt-Etiquette both on and off the links.

At most all good stores that sell men's things. Men's and boys' sizes.

MARATHON WASHABLE FLEXYDE BELTS

Look for the Yellow Box—A Little Precaution that Assures Full Satisfaction

A Marathon Belt of Some Kind at Better Kind of Buckle

Made by Marathon, Cornhaus Falls, Ohio. Also makers of Marathon Washable Flexyde Golf Bags and other Flexyde Products.

14

Continuing

Semi-Annual Clearance Sale

Men's and Young Men's Suits

$38.50

Formerly $45 and $50

IN estimating the economy of this sale, consider that these are not ordinary clothes, but Weber and Heilbroner Clothes.

The difference to you is represented by style which is fundamentally *right*, regardless of the passage of the years—by fabrics which have character—and by craftsmanship which is notably fine in every essential detail.

Other Price Reductions

$40 and $45 Suits Now			$34.50
$50 and $55	"	"	$44.50
$55-$60-$65	"	"	$49.50
$65 and $70	"	"	$57.50

No charge for alterations

BETTER QUALITY LINEN KNICKERS, INCLUDING ENTIRE STOCK OF OUR $9 GRADE—$6.65

Weber *and* Heilbroner

CLOTHIERS · HABERDASHERS · HATTERS

*241 Broadway, 345 Broadway, 775 Broadway, *1185 Broadway
*42nd and Madison, *44th and Broadway, 1363 Broadway, *Clothing at these stores
150 Nassau, 20 Cortlandt, *30 Broad, *Nassau and John
BROOKLYN: *381 Fulton St., Borough Hall. NEWARK: *800 Broad St.

20% Off

Straw Hats, Haberdashery

and

Hart Schaffner & Marx Suits

with a few exceptions such as Dress Clothes, Manhattan Shirts, Mansco and B. V. D. Underwear, Interwoven Hose, Collars

Wallach Bros.

Broadway, below Chambers
Broadway, cor. 29th

246-248 West 125th
3d Ave., cor. 122d

SAGELAWN

The E&W SEMI-SOFT COLLAR

EARL & WILSON

Looks so well that only the wearer knows it isn't starched

In Quarter Sizes — *Fifty Cents Each*

Sloan's Liniment

Rheumatic twinges

Damn weather—those torturing shooting pains again. No need to suffer—all aches vanish under Sloan's. Penetrates without rubbing—brings warm, welcome relief. For all external pains, aches or lameness.

Pain's Enemy